

3240 Shelly Blvd.
 Wooster, Ohio 44691

Land Surveying
 Telephone 345-7785

WM. TERRY BURNEY SURVEYING



MILLER-EICHER SURVEY
 N. W. QTR. SECTION 7
 TOWNSHIP 9 RANGE 6
 HARDY TOWNSHIP
 HOLMES COUNTY, OHIO
 COMPLETED 2/12/1972.

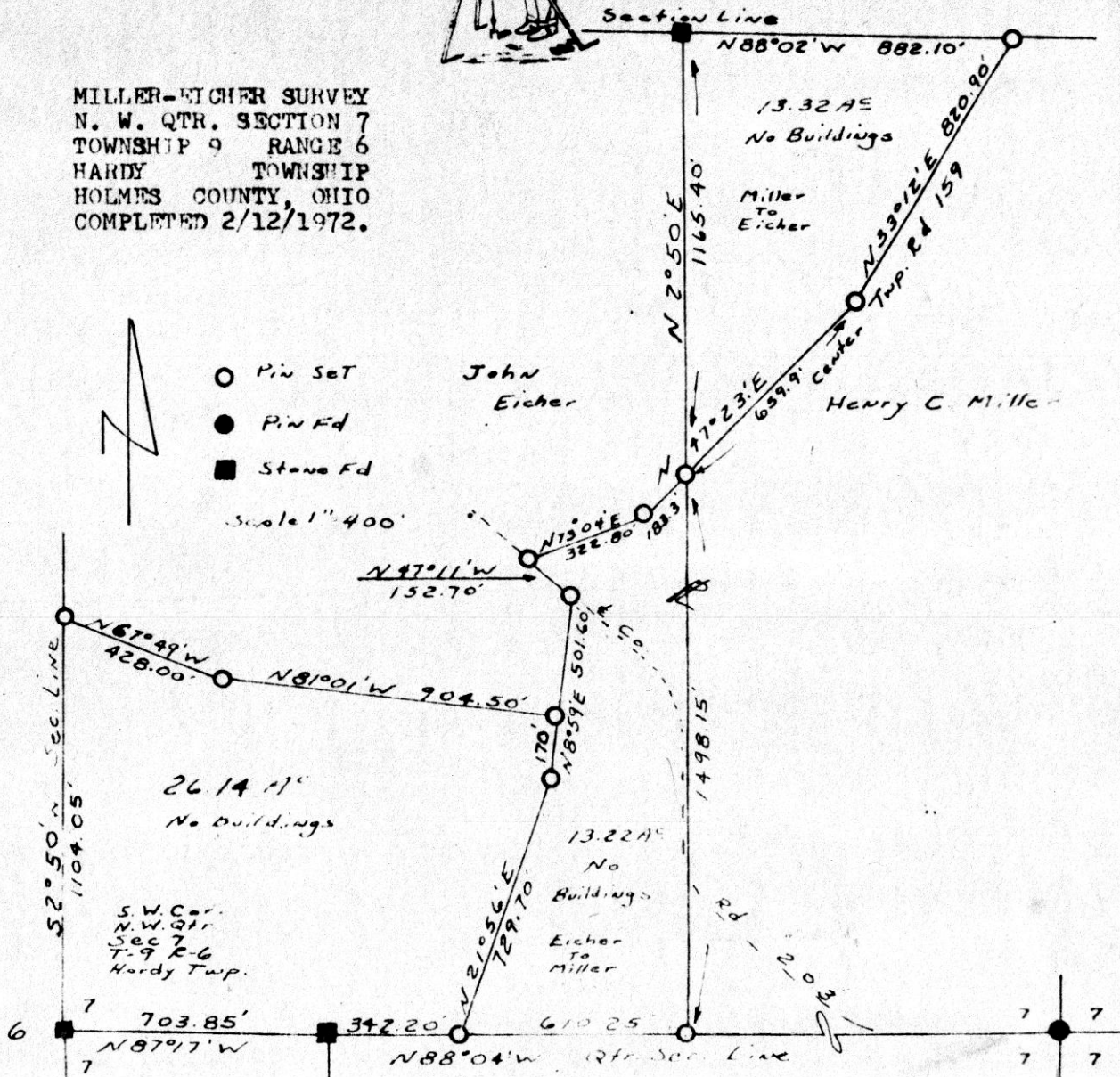

- Pin Set
- Pin Fd
- Stone Fd

Scale 1" = 400'

95256
 RECORDED May 4th 1972
 AT 2:52 O'CLOCK P.M.
 RECORDED May 5, 1972
 HOLMES CO. Not Vol 5 Pg 132
 FEE \$ 2.00
 Richard Craven RECORDER

I CERTIFY THIS SURVEY MADE FOR JOHN EICHER AND HENRY C. MILLER TO BE CORRECT TO THE BEST OF MY KNOWLEDGE AND BELIEF.

SIGNED William T. Burney
 WILLIAM T. BURNEY
 REGISTERED SURVEYOR #5107
 STATE OF OHIO

132

3240 Shelly Blvd.
Wooster, Ohio 44691

Land Surveying
Telephone 345-7785

WM. TERRY BURKEY SURVEYING



MILLER TO STOCK SURVEY
N. W. QTR. SECTION 7
TOWNSHIP 9 RANGE 6
HARDY TOWNSHIP
HOLMES COUNTY, OHIO
COMPLETED APRIL 8, 1972

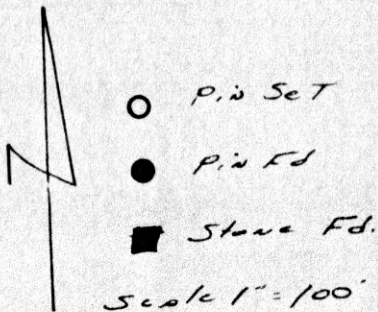

95254
 RECD May 4th, 1972
 AT 2:50 O'CLOCK P.M.
 RECORDED May 5, 1971
 HOLMES CO. Plat VOL 5 - PG. 132
 FEE: \$ 5.00
Richard Cravens RECORDER

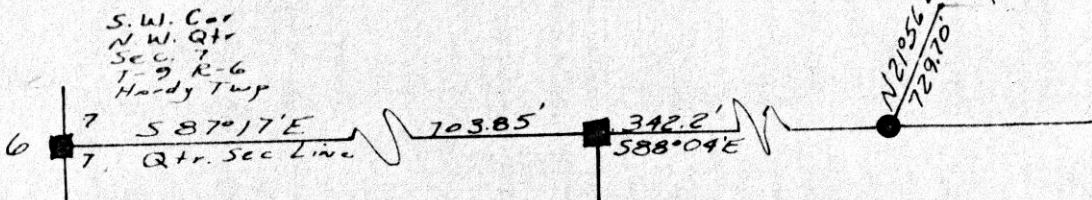
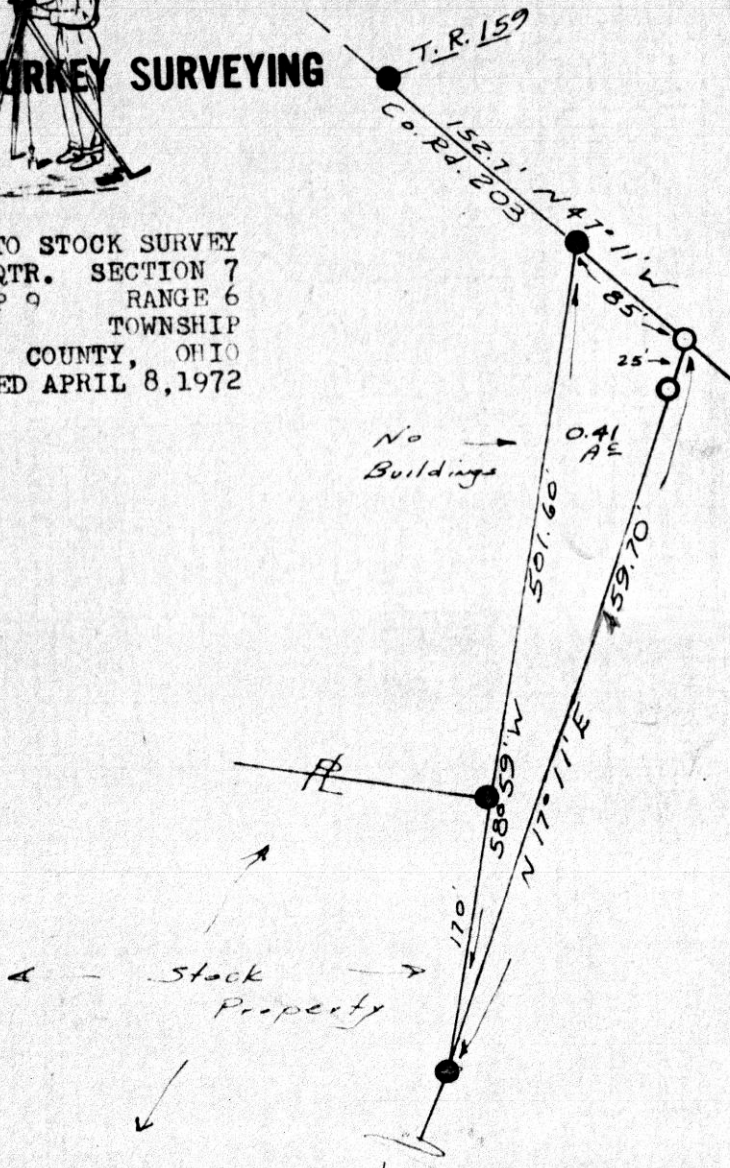

I CERTIFY THIS SURVEY MADE FOR HENRY C. MILLER AND MARJORIE STOCK TO BE CORRECT TO THE BEST OF MY KNOWLEDGE AND BELIEF.

SIGNED William T. Burkey
 WILLIAM T. BURKEY
 REGISTERED SURVEYOR #5107
 STATE OF OHIO

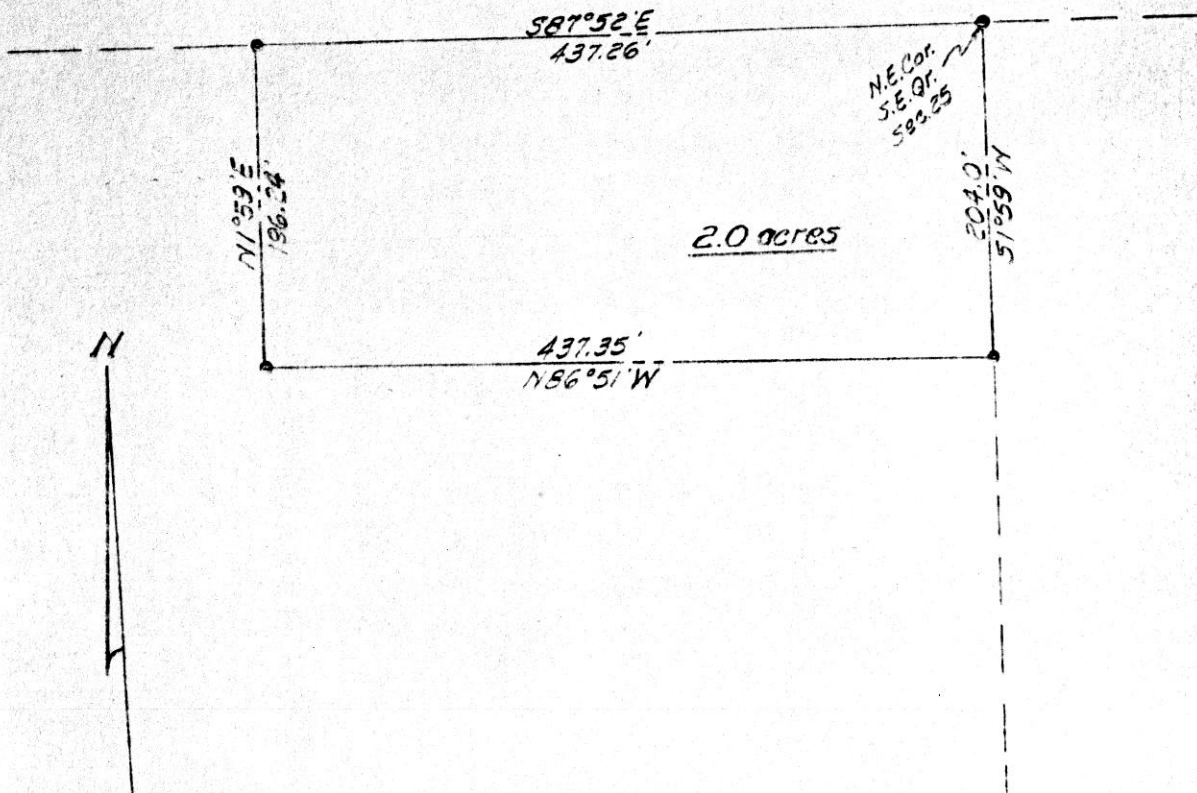

Note: There are no buildings on subject tract.

95316

REC'D: May 8, 1972
 AT 4:06 O'CLOCK PM
 RECORDED: May 9, 1972
 HOLMES CO. Plat Vol. 131 PG 132
 FEE: \$ 2.05
Richard Kraven RECORDER

MISKIMEN SURVEYING
 306 SOUTH BROADWAY
 NEW PHILADELPHIA, OHIO
 Plat of Survey for
MAHLON J. SCHROCK
 Located in the S.E. Qr. of Sec. 25, T-9, R-4
Walnut Creek Township, Holmes County
Part of a 50 ac. tr. (Vol. 147 P. 133)
 Scale: 1 in. = 100 ft. Date Apr. 20, 1972
 • ~ denotes Iron Pin

CERTIFICATE OF SURVEYOR
 I, the undersigned, hereby certify that this map is true and correct.
Charles L. Goodie
 Registered Surveyor No. 5527

SURVEY PLAT

BERLIN VILLAGE
 N.W. QTR, SECTION 15
 TOWNSHIP 9 (BERLIN)
 RANGE 5, HOLMES CO., OHIO



● Iron Fd.
 ○ Iron Set
 Scale: 1"=100'

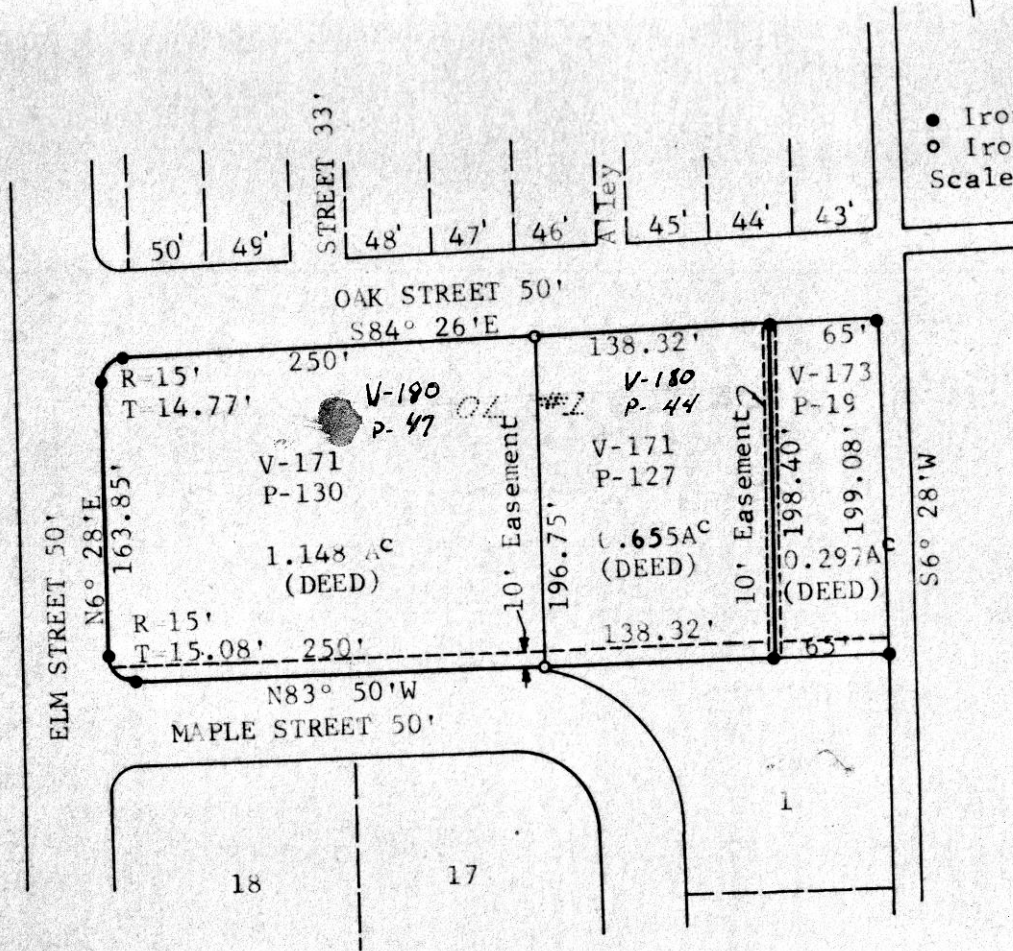

95312

REC'D: May 8, 1972
 AT 4:02 O'CLOCK P.M.
 RECORDED: May 9, 1972
 HOLMES CO. Plat VOL 5 PG 132
 FEE: \$2.00
Richard Kraven RECORDER

I certify this Plat was prepared from
 notes of a field survey made June 16, 1970.
Lauren Mellinger
 Lauren Mellinger
 Professional Surveyor
 Registration Number 5585
 Engineering Associates, Ltd.
 Wooster, Ohio 44691