

7/2 X 16 1/2

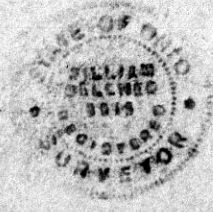

MILLER TO MILLER SURVEY
SOUTH WEST COR. LOT 20
TOWNSHIP 9 RANGE 6
BERLIN TOWNSHIP
HOLMES COUNTY, OHIO
COMPLETED AUG. 29, 1970

95280
RECD. May 5th 1972
AT 11:13 O'CLOCK a.m.
RECORDED May 5, 1972
HOLMES CO. Vol. 5 PG. 131
FEE: \$ 2.00
Richard Craven RECORDER

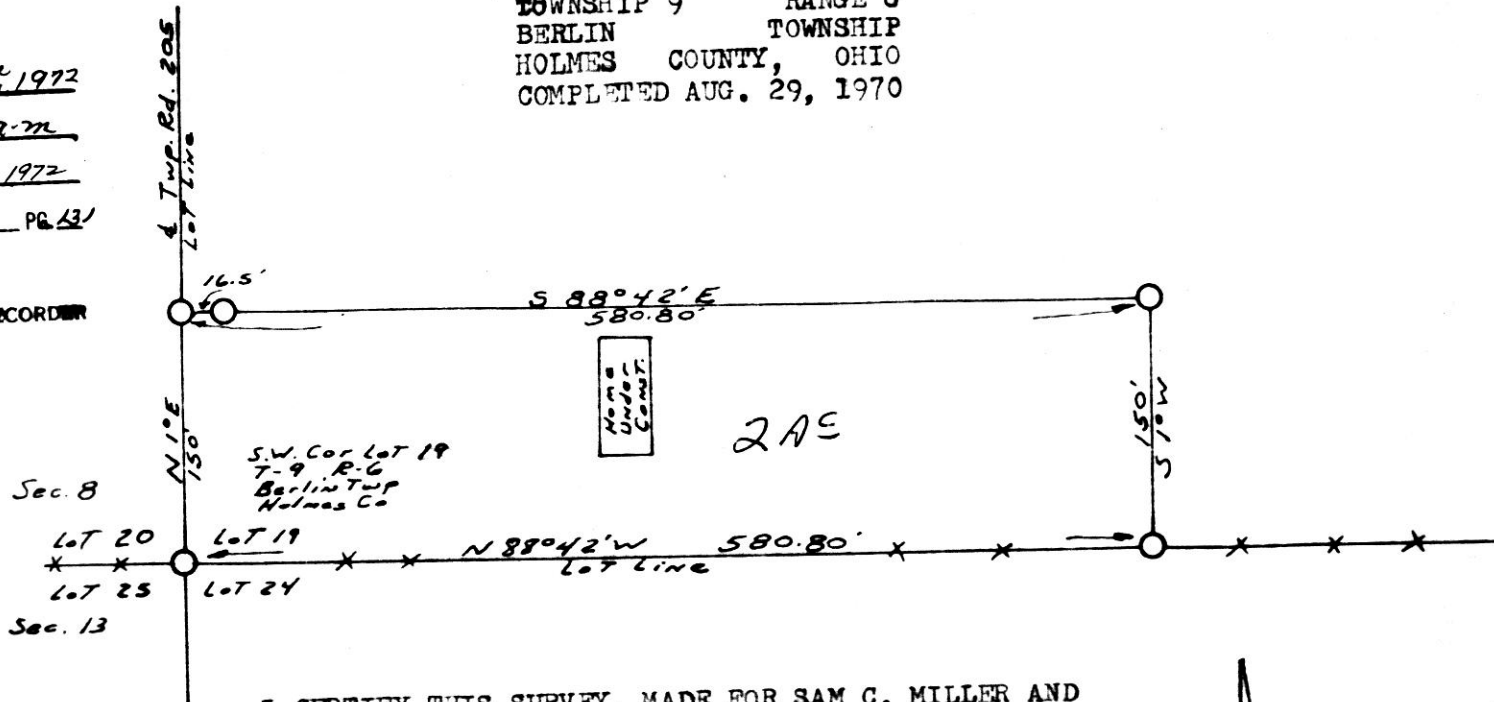

I CERTIFY THIS SURVEY, MADE FOR SAM C. MILLER AND MELVIN MILLER TO BE CORRECT TO THE BEST OF MY KNOWLEDGE AND BELIEF.

SIGNED William T. Burkey
WILLIAM T. BURKEY
REGISTERED SURVEYOR #5107
STATE OF OHIO



0 P. 12
Set
Scale 1" = 100'

95271

REC'D May 5, 1972
AT 10:40 O'CLOCK AM
RECORDED May 5, 1972
VOLUME OF PLATS S. PL. 131
PAGE 2-90
Richard Graves

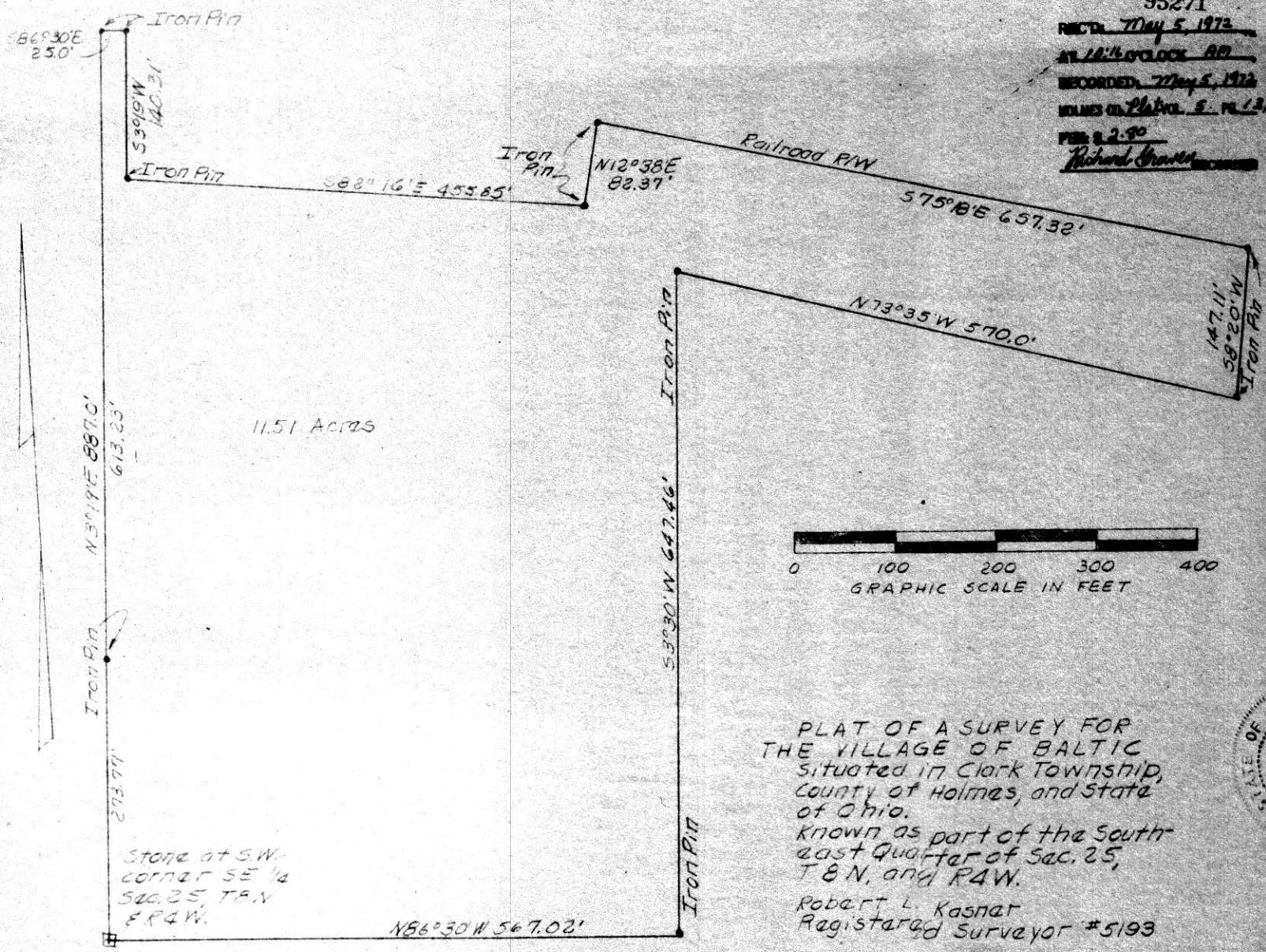

11.51 Acres

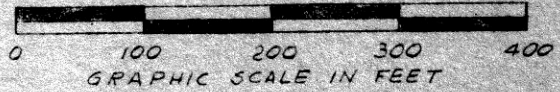

PLAT OF A SURVEY FOR
THE VILLAGE OF BALTIC
situated in Clark Township,
County of Holmes, and State
of Ohio.
Known as part of the South-
east Quarter of Sec. 25,
T 8 N, and R 4 W.
Robert L. Kasnar
Registered Surveyor #5193



→ H. COUNTY

X

Survey for
CARL BRENNEMAN

KNOX TOWNSHIP
Pt. of Lot 12, Sec. 1
Range-9, Twp.-9
HOLMES COUNTY

OHIO
APRIL 1972

95292

RECORDED: May 8th 1972

AT 9:15 O'CLOCK A.M.

RECORDED: May 8, 1972

HOLMES CO. VOL. 5 PG. 11

FEE: \$ 2.00

Richard Cross RECORDED

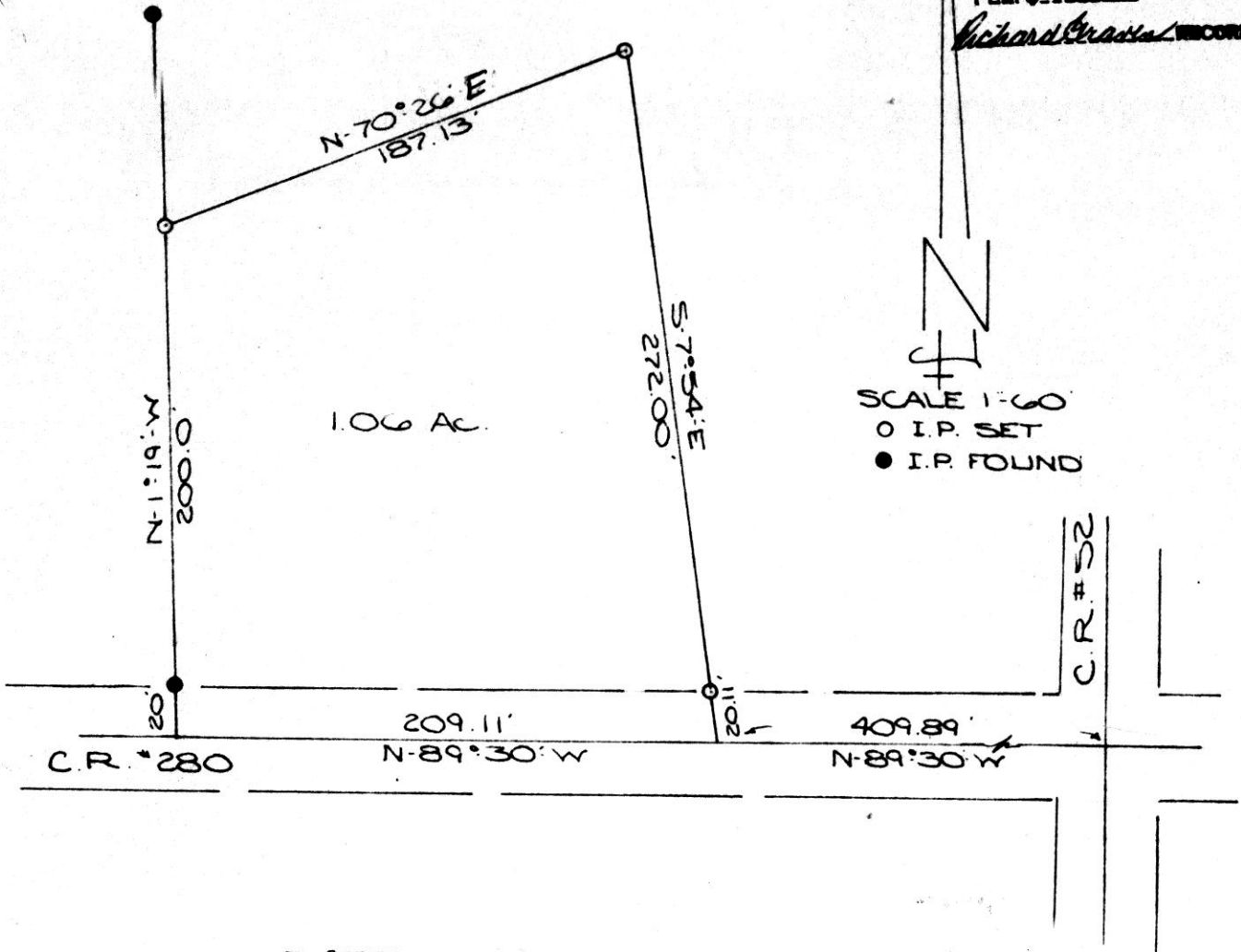

I CERTIFY THIS SURVEY TO BE
CORRECT TO THE BEST OF MY
KNOWLEDGE.

Clyde E. Purdy
CLYDE E. PURDY R.S.#4900

copy