

INDEXED 95228
 RECD: May 4 1972
 AT 2:27 O'CLOCK P.M.
 RECORDED: May 4 1972
 HOLMES COUNTY VOL. 5 PG. 120
 FEE: \$ 3.00
 Richard Haver RECORDER

BERLIN TOWNSHIP
 S.W. PT. LOT NO. 9
 FIRST QUARTER TOWNSHIP
 TWP.-9, RANGE-6, OF THE
 CONNECTICUT RESERVE SCHOOL LANDS
 HOLMES COUNTY
 OHIO
 APRIL 1972
 SURVEY FOR DAVID W. HOCHSTETLER

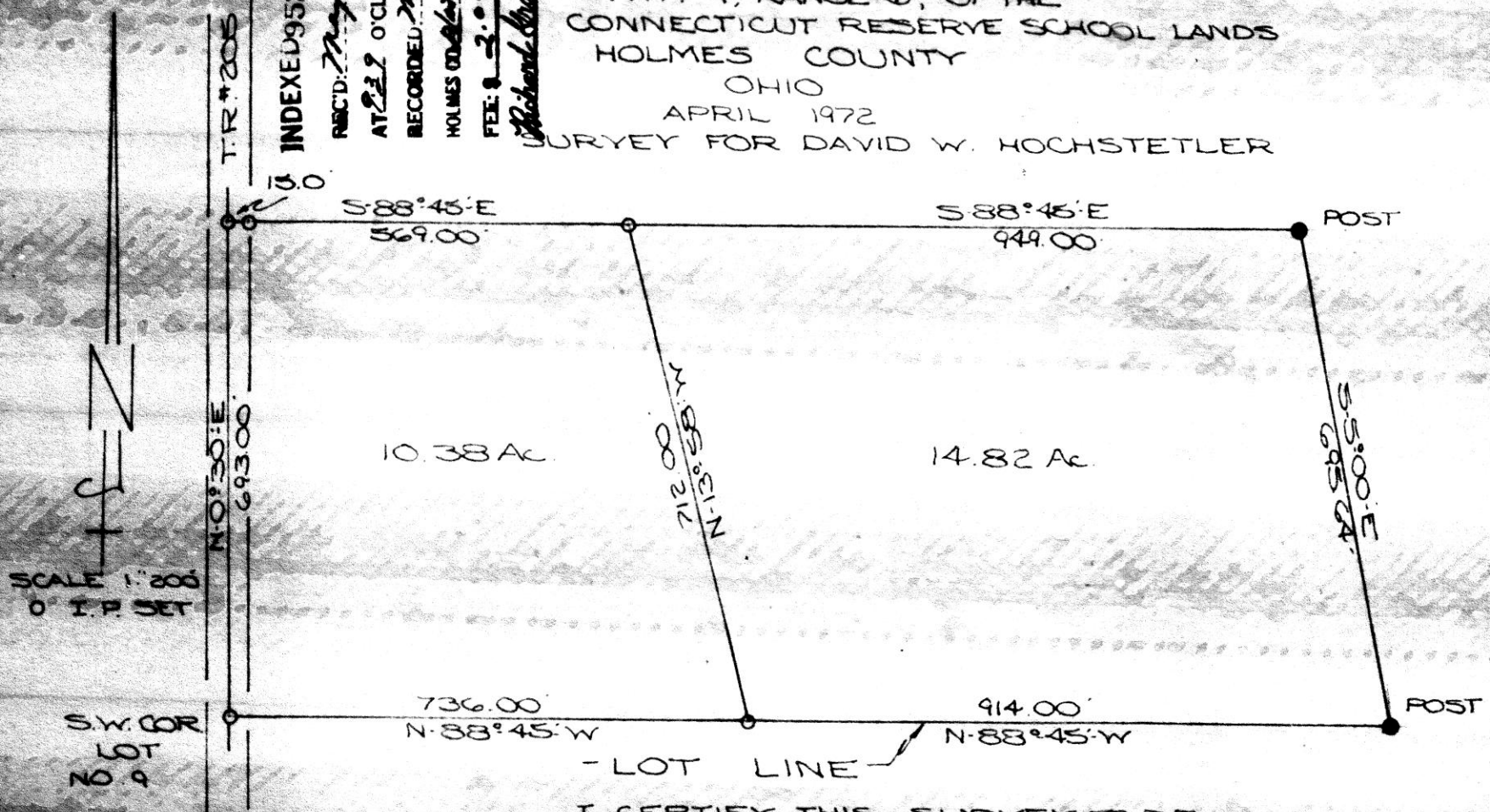

I CERTIFY THIS SURVEY TO BE
 CORRECT TO THE BEST OF MY
 KNOWLEDGE.

Clyde E. Purdy
 CLYDE E. PURDY R.S. 1900

95230

RECORDED 20-4-1887
HOLMES CO. 67 VOL. 5, PG. 12
FEE \$ 2.40
Robert L. Kasner

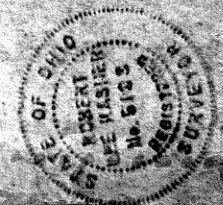

PLAT OF A SURVEY FOR
WILLIAM EWERT
situated in Berlin Township,
Holmes County, State of Ohio,
known as part of Lot 23, 1st
Qtr., T9N, R6W.

Robert L. Kasner
Registered Surveyor #5193

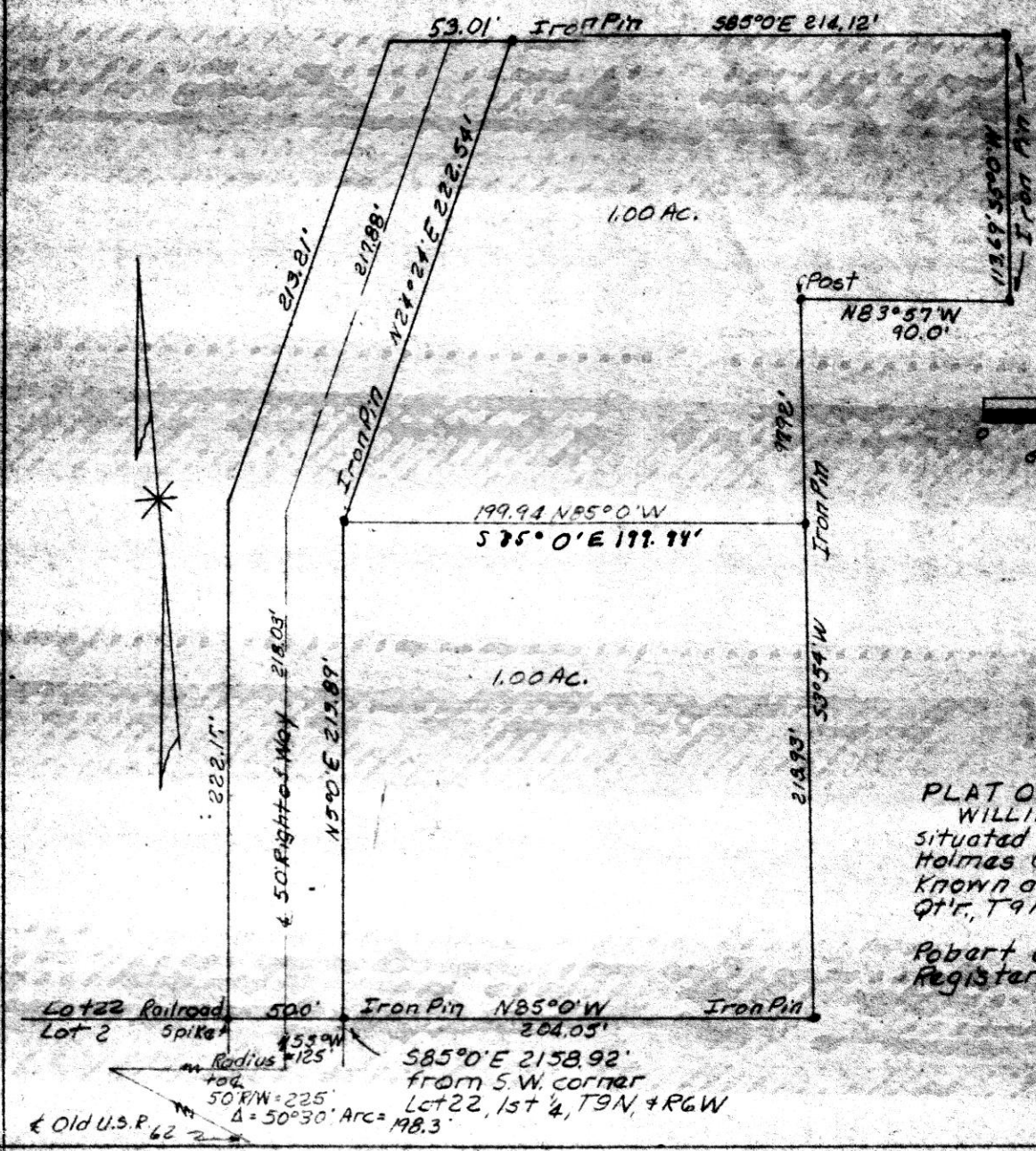

1.00 AC.

199.94 N85°0'W
S75°0'E 177.74'

1.00 AC.

Lot 22 Railroad 500' Iron Pin N85°0'W Iron Pin
Lot 2 Spike 559' 204.05'
Radius 125' 585°0'E 2158.92'
+ 0.2 from S.W. corner
50 R/W = 225' Lot 22, 1st 1/4, T9N, R6W
Δ = 50°30' Arc = 198.3'
Old U.S.P. 62

95250

approved 4/25/72
G. J. Carney M.D.

HEALTH COMMISSIONER
HOLMES COUNTY

By T. M.

RECT'D May 4, 1972
AT 2:13 O'CLOCK P.M.
RECORDED May 5, 1972
HOLMES CO. 2125 VOL 5 PG. 30
FEE: \$ 2.00
Richard Graves RECORDER

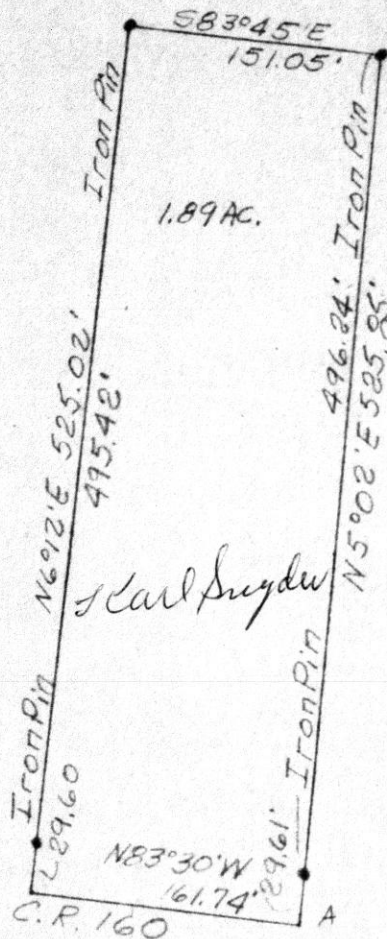

Note: Point A is 55°0'W 1534.5'
and N83°30'W 189.6' from
N.E. corner Lot 10, 4th 1/4,
T 10 N, & R 5 W.

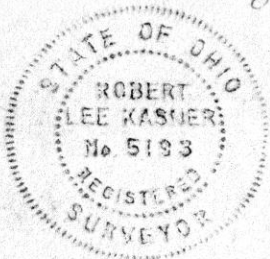
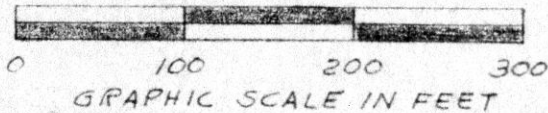

PLAT OF A SURVEY FOR
ANDY L. YODER
situated in Paint Twp.,
Holmes Co., Ohio.
Known as part of Lot 10,
4th 1/4, T 10 N, & R 5 W
Robert L. Kasner
Registered Surveyor # 5193

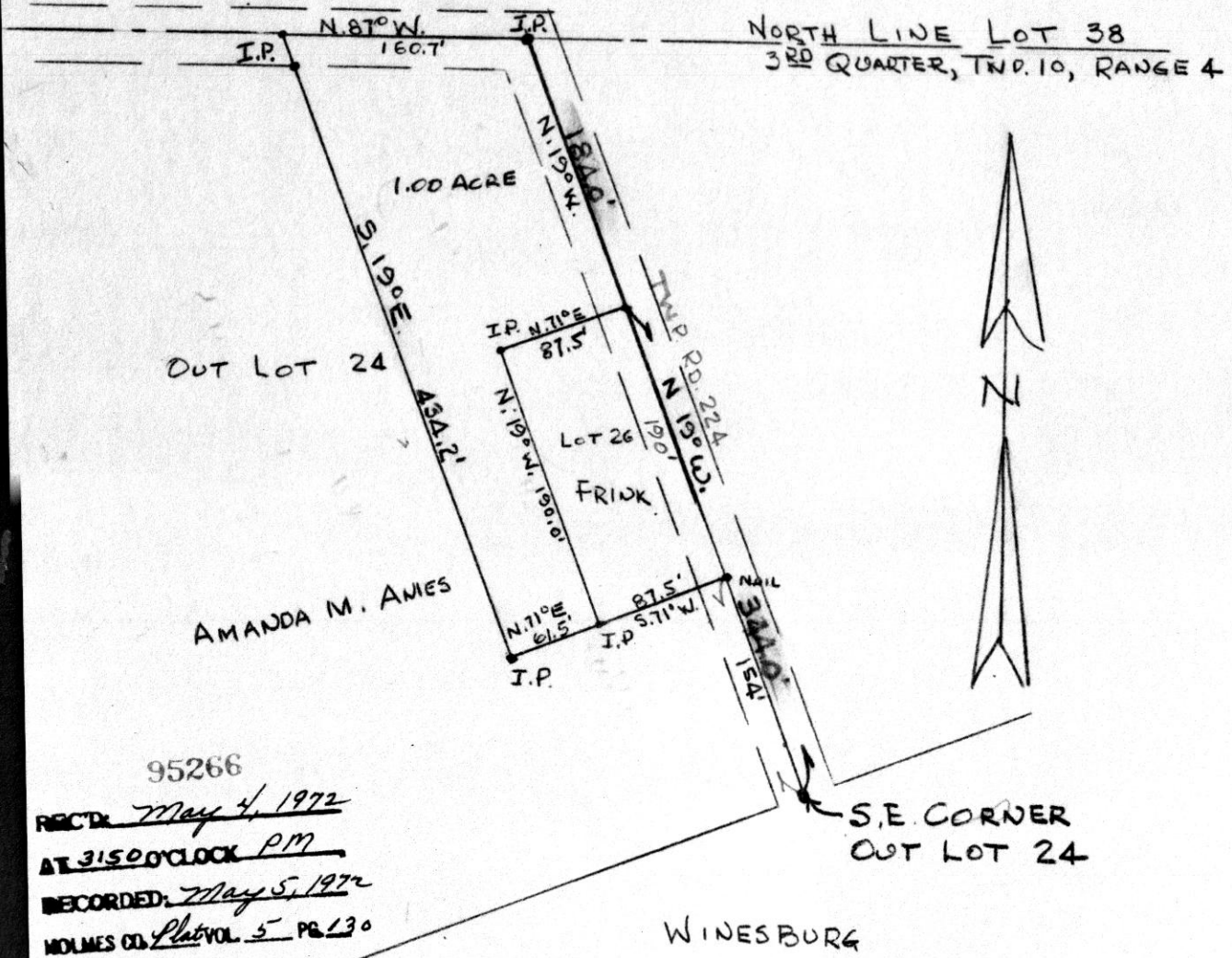

VILLAGE OF WINESBURG (UNINCORPORATED)
 PLAT OF A SURVEY OF A PART OF
 OUT LOT 24, SITUATED IN LOT 38, TWP. 10,
 RANGE 4, PAINT TOWNSHIP, HOLMES COUNTY,
 OHIO TO CONVEY A 1.00 ACRE PARCEL
 FROM AMIES TO FRINK.
 SCALE - 1" = 100'
 MARCH 25, 1972
 RICHARD H. HUNSINGER, REG. SURVEYOR #3685