

Approved 4/25/72

A. J. Carney M.D.

HEALTH COMMISSIONER
HOLMES COUNTY

By - T.M.

N.E. corner Lot 10
4th 1/4, T10N R5W

Iron Pin

N89°41'E 184.87'
184.44' S43'

Iron Pin

3.33 Acres

55°0'W 776.7' East Line Lot 10

N5°8'E 754.14'

724.53'

Iron Pin

29.61'

N83°30'W
189.6'

Co. Rd. 160

Residence



Karl Snyder

Holmes County Engineer

Approved: April 25, 1972

No Plat Required.

95184

REC'D: April 28, 1972

AT 10:48 O'CLOCK AM

RECORDED: April 28, 1972

HOLMES CO. Plat Vol. 5 PG 29

FEE: \$2.00

Richard Straver RECORDER

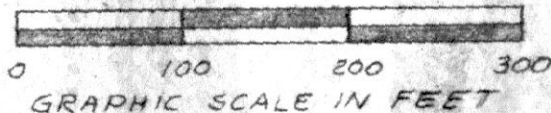

PLAT OF A SURVEY FOR
ANDY L. YODER
situated in Paint Twp.
Holmes Co., Ohio.
Known as part of Lot 10,
4th 1/4, T10N, R5W.



Robert L. Kasner
Registered Surveyor #5193.

10 x 16

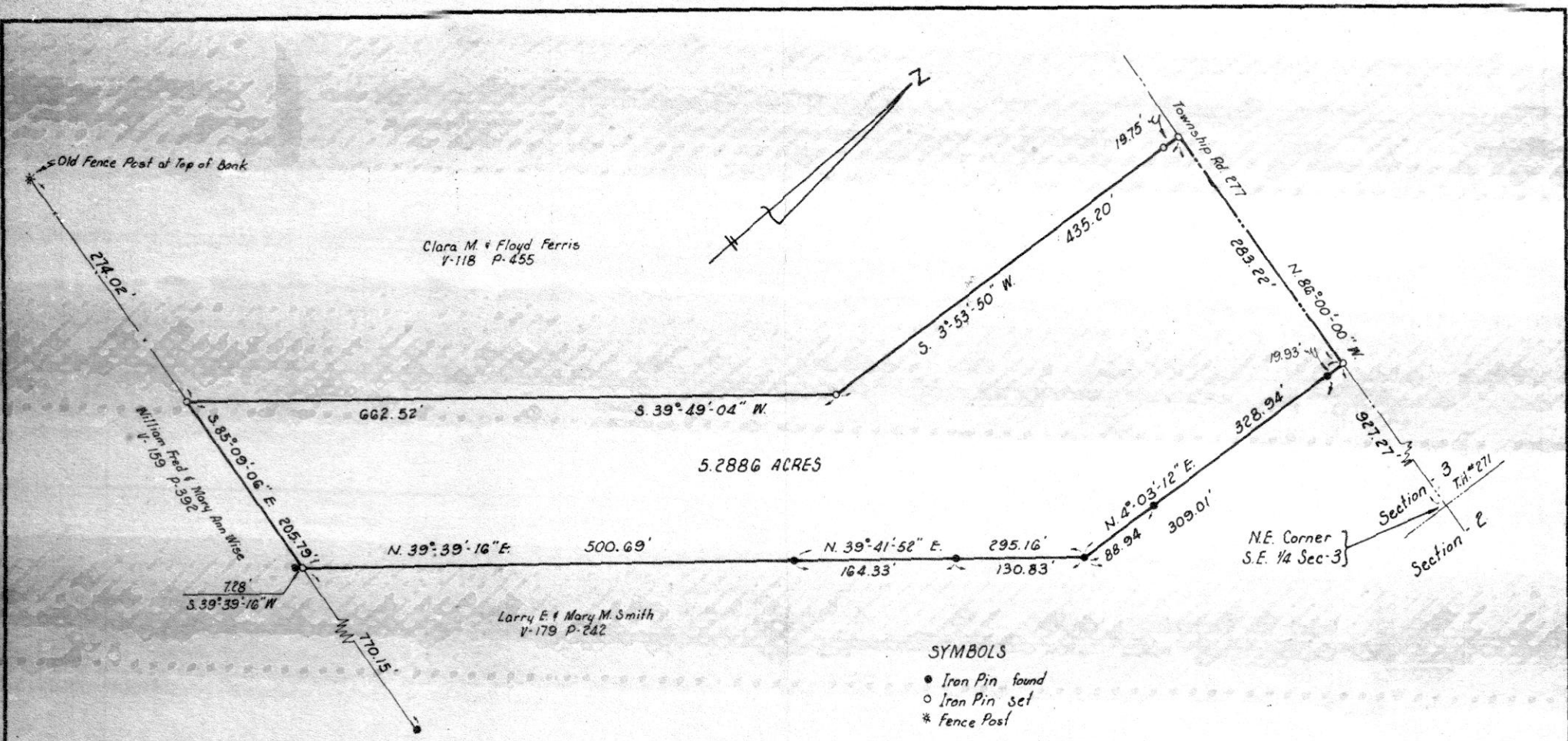

SYMBOLS
 ● Iron Pin found
 ○ Iron Pin set
 * Fence Post

I hereby certify this survey to be correct to the best of my knowledge.
 Robert A. Sanford 4/29/72
 Robert A. Sanford, Reg. Sur. No. 5424

95187

REC'D: April 28, 1972
 AT 11:45 O'CLOCK AM
 RECORDED: April 28, 1972
 TO 13 CO Plat VOL. 15 PG. 129
 FEE: \$ 3.25
 Richard Shaver RECORDER

S.E. 1/4, Sec-3, T.19N, R.15W, Washington Township Holmes County, Ohio		
SCALE: 1 inch = 100 feet	APPROVED BY:	DRAWN BY RAS
DATE: 2-29-72		REVISED
Survey Made at Request of Leroy S. McCune		
SANFORD & SCHNEIDER SURVEYORS 402 SLOAN AVE. ASHLAND, OHIO		DRAWING NUMBER 4-49 HOLMES

RIDLEY TOWNSHIP
 NW QTR. SEC. 3
 TWP 17 RANGE 14
 HOLMES COUNTY, OHIO



MADE FOR
 1.00 AC. - RUSSELL VAN ZANT
 R.O. 1 BIG PRAIRIE, OHIO

1.46 AC. - ROBT. LEY
 R.O. SHREVE OHIO

■ STONE COR. FD.
 ○ IRON CORRS SET
 SCALE 1" = 100'

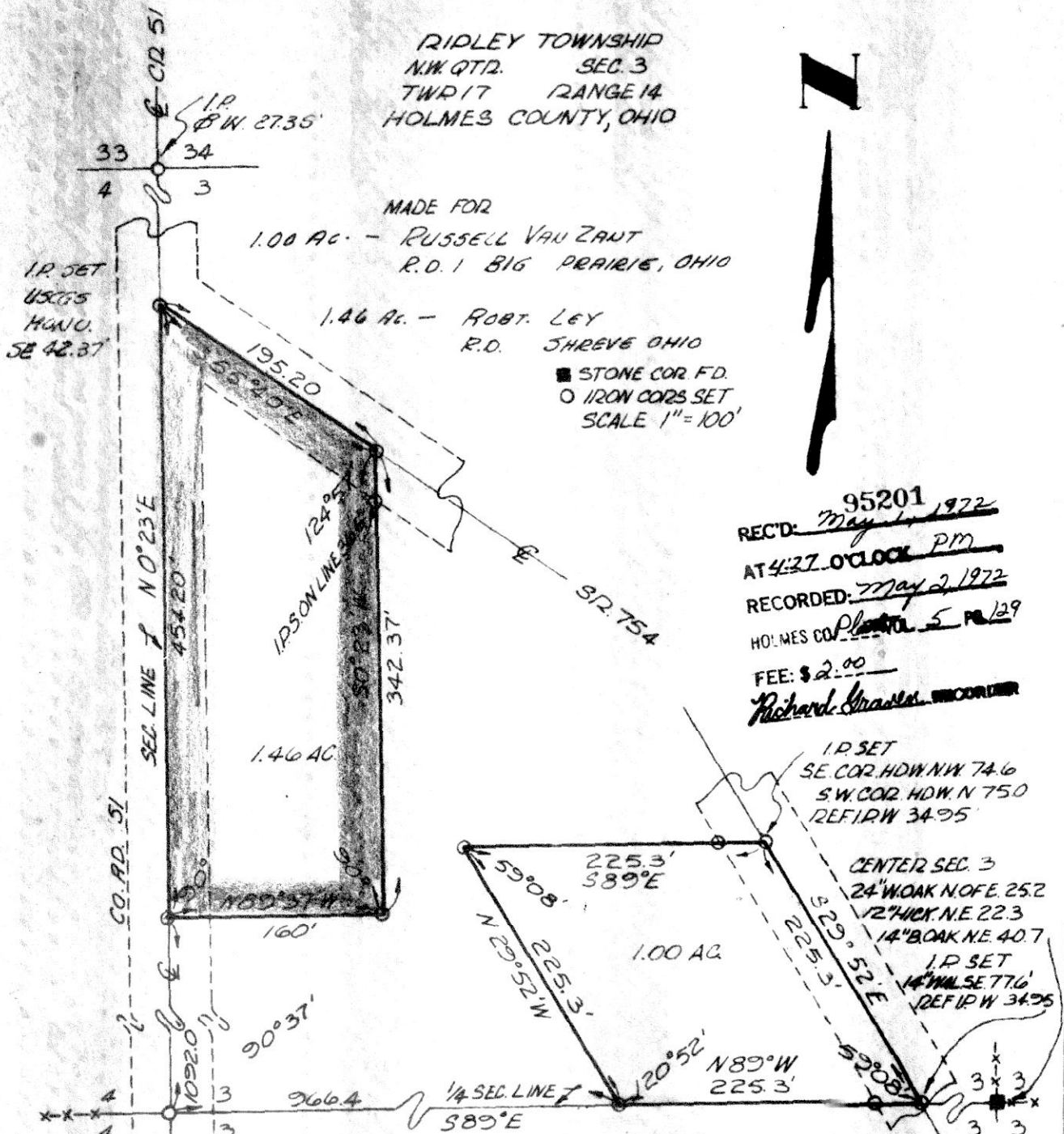

REC'D: 95201
 May 1, 1972
 AT 4:27 O'CLOCK PM
 RECORDED: May 2, 1972
 HOLMES CO. PLAT 5 P. 129
 FEE: \$2.00
 Richard Strasser, RECORDER

I.P. SET
 SE COR. HDW N W 74.6
 S.W. COR. HDW N 75.0
 REF IR W 34.95'

CENTER SEC. 3
 24" W OAK N OF E 25.2
 12" W OAK N E 22.3
 14" W OAK N E 40.7
 I.P. SET
 14" W W. SET 7.6
 REF IR W 34.95'

I CERTIFY THIS SURVEY TO BE CORRECT
 TO THE BEST OF MY KNOWLEDGE

Ray W. Gasbarre
 RAY W. GASBARRE RS 4153
 R. W. GASBARRE & ASSOC.
 P.O. BOX 44
 WOOSTER OHIO

COMPLETED
 4-5-72

SR 754

Section 17

95205

REC'D: May 2, 1972
AT 11:20 O'CLOCK A.M.
RECORDED: May 2, 1972
HOLMES CO. PLAT VOL. 5 PG. 129
FEE: \$ 2.00
Richard Craner RECORDER

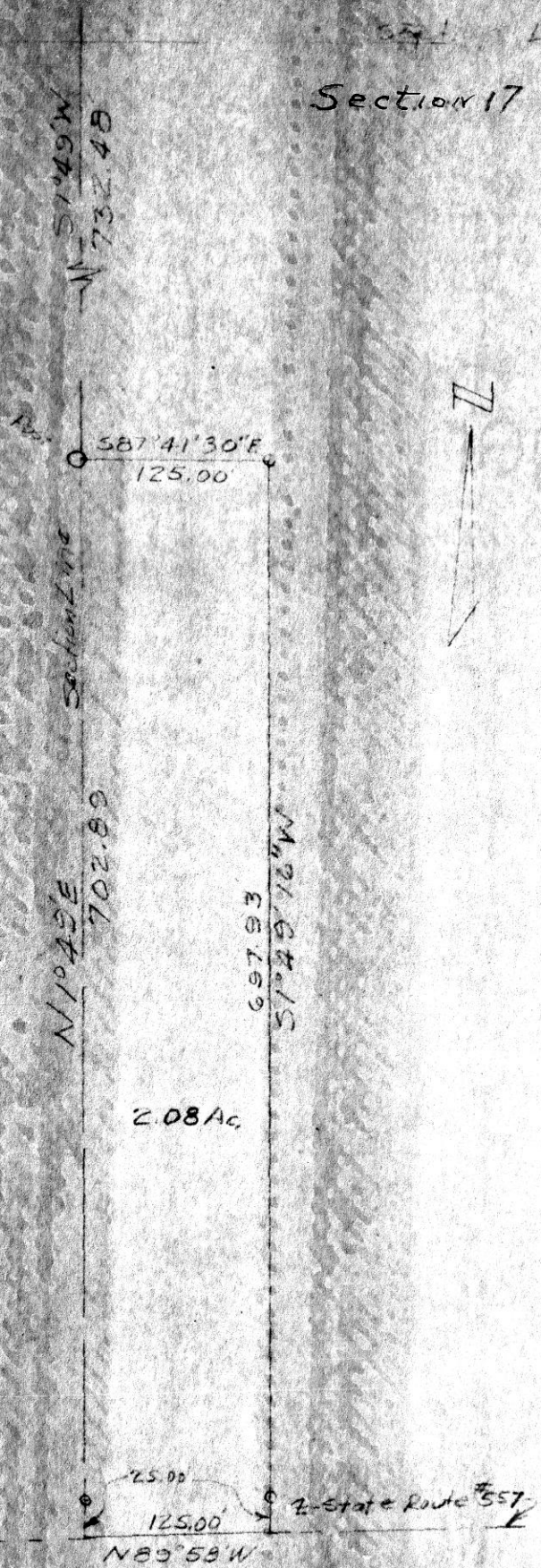

○ = Iron Pipe

PLAT OF A TRACT OF LAND
IN
NORTHWEST QUARTER
SECTION 17
RANGE 4W TOWNSHIP 8N
CLARK TOWNSHIP
HOLMES COUNTY
OHIO

Scale 1"=100' April 11, 1972

B. J. [Signature]