

Survey for  
IVAN TROYER

SALT CREEK TOWNSHIP  
S.W. QTR. SEC. 3  
TWP. 14 RANGE 12  
HOLMES COUNTY  
OHIO  
MARCH 1972

95022

RECORDED April 14, 1972  
AT 10:50 O'CLOCK A.M.  
RECORDED April 14, 1972  
HOLMES CO. Vol. 5 PG. 127  
FEE: \$ 2.00  
Richard Craven RECORDER

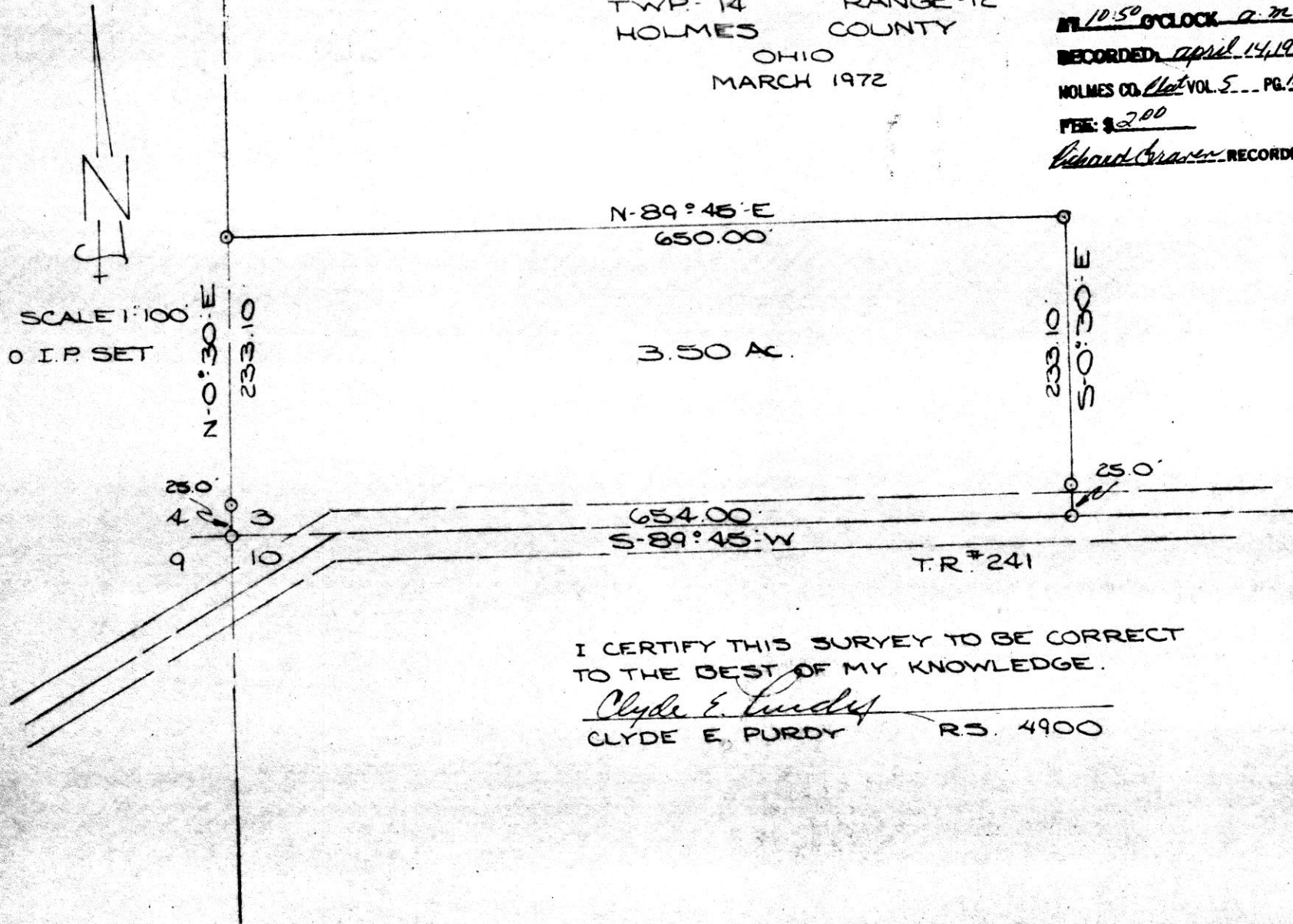

I CERTIFY THIS SURVEY TO BE CORRECT  
TO THE BEST OF MY KNOWLEDGE.

Clyde E. Purdy  
CLYDE E. PURDY

RS. 4900

95058

Rec'd. for record *April 18* 1972 at *10:30* clock *A.M.*

Recorded *April 18* 1972 in *Plat* Vol. *5* Pg. *127*

Holmes County, Ohio *Richard Brown* Recorder. Fee: \$ *2.00*

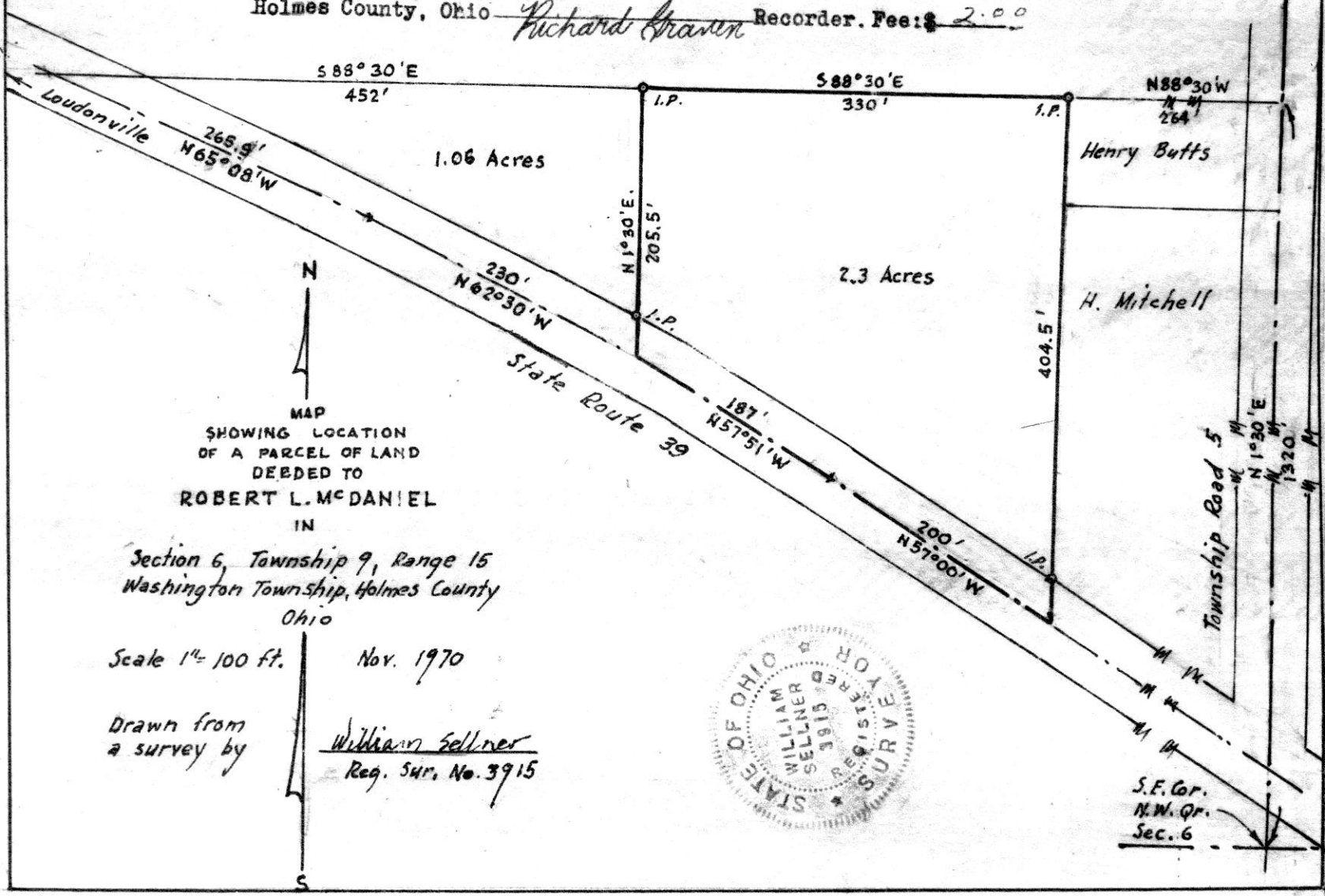

MAP  
SHOWING LOCATION  
OF A PARCEL OF LAND  
DEEDED TO  
ROBERT L. MCDANIEL  
IN

Section 6, Township 9, Range 15  
Washington Township, Holmes County  
Ohio

Scale 1" = 100 ft.      Nov. 1970

Drawn from  
a survey by  
*William Sellner*  
Reg. Sur. No. 3915

S.E. Cor.  
N.W. Qr.  
Sec. 6

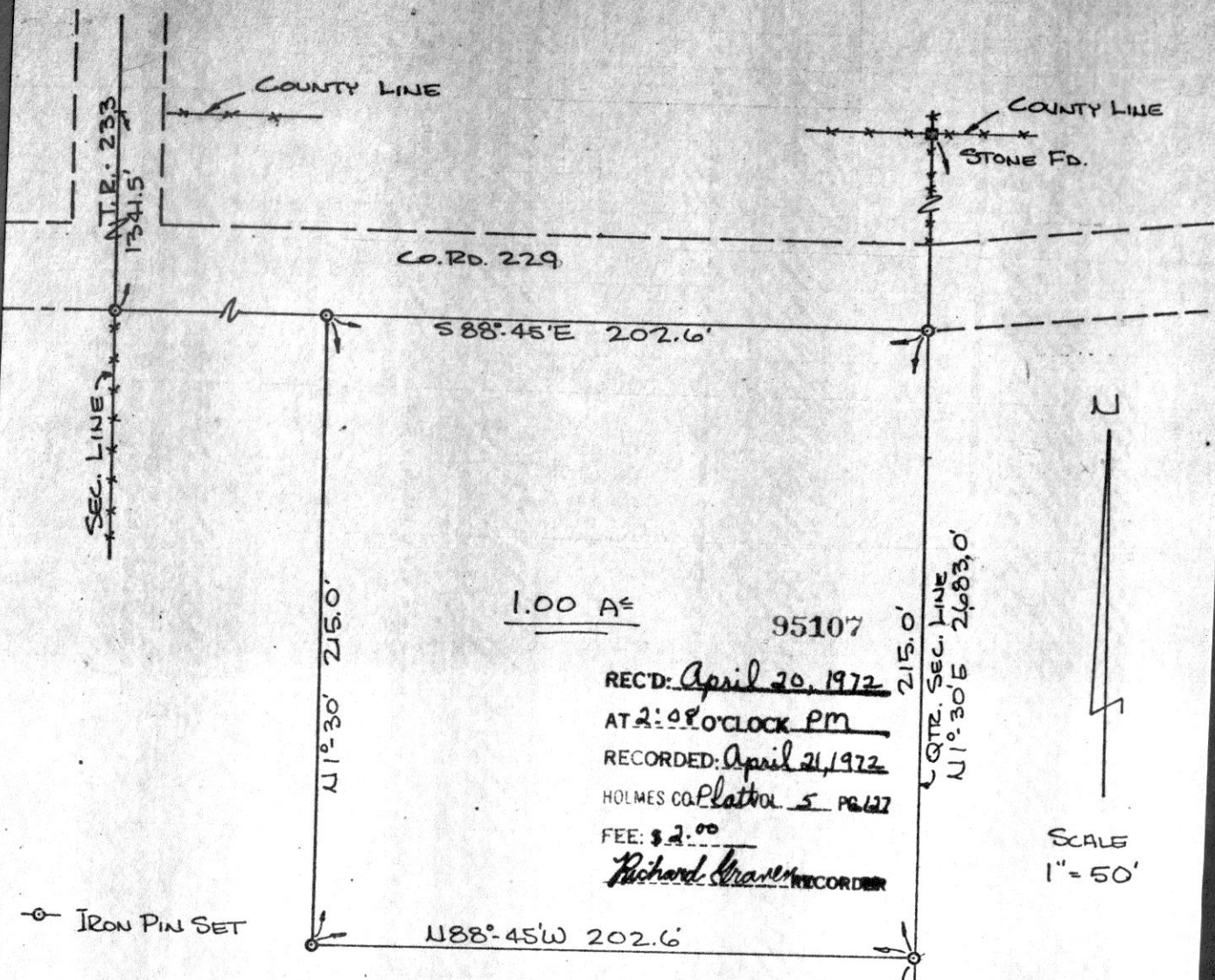

SALT CREEK TOWNSHIP  
 N.W. QTR., SECT 26  
 T.-15 ; R: 12  
 HOLMES COUNTY  
 OHIO

SURVEY FOR: ANDREW E. RABER  
 MARCH 25, 1972

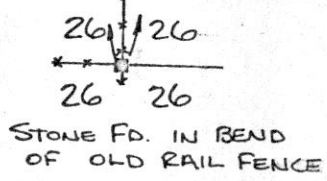

I CERTIFY THIS SURVEY TO BE  
 CORRECT TO THE BEST OF MY KNOWLEDGE.

George C. Mullet  
 GEORGE C. MULLET, R.S.# 5796  
 4632 WILSON DRIVE  
 WOOSTER, OHIO

SCALE  
 1" = 50'

95093

PRAIRIE TOWNSHIP  
N.E. QTR. SEC. 32  
TWP. 14 RANGE 13  
HOLMES COUNTY  
OHIO

REC'D: April 18, 1972  
AT 4:46 O'CLOCK AM  
RECORDED: April 19, 1972  
HOLMES CO. Vol. 5 PG. 127  
FEE: 3.00  
Richard Krause RECORDER

MARCH 1972

Survey for Andy Mast

N.W. COR.  
N.E. QTR  
SEC. 32

T.R. # 323

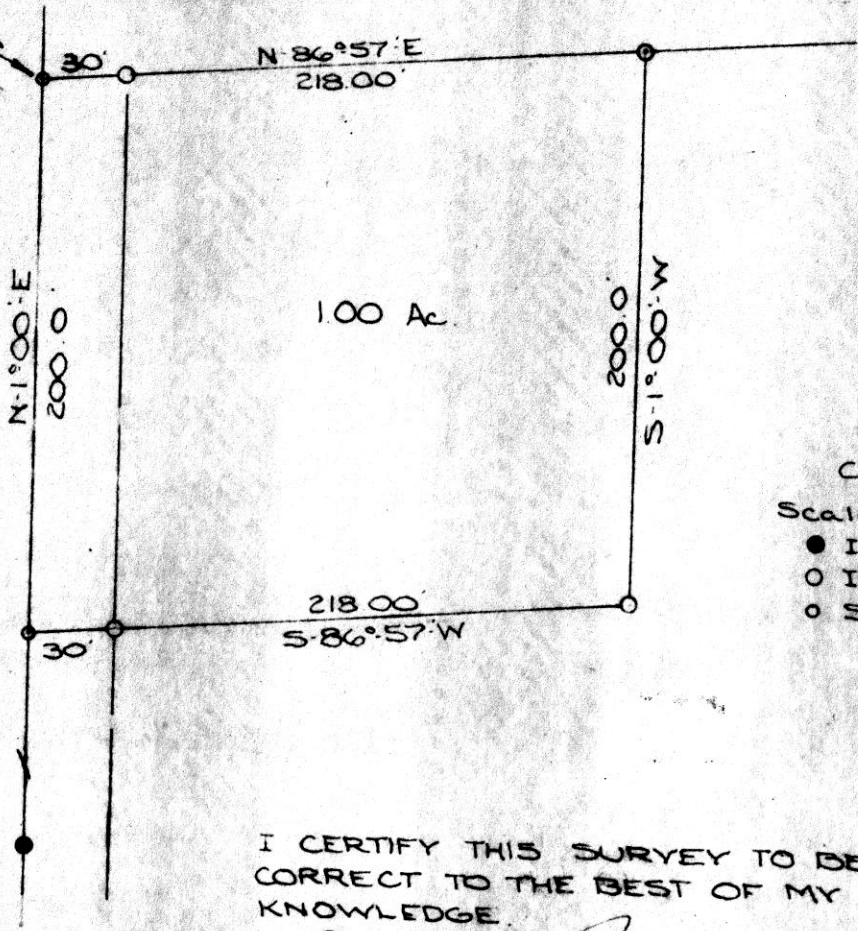

Scale 1" = 60'  
 ● I.P. FOUND  
 ○ I.P. SET  
 ○ SPIKE SET

I CERTIFY THIS SURVEY TO BE  
CORRECT TO THE BEST OF MY  
KNOWLEDGE.

Clyde E. Purdy  
CLYDE E. PURDY R.S. #4900

Ray Miller