

3240 Shelly Blvd.  
Wooster, Ohio 44691

Land Surveying  
Telephone 345-7785

# WM. TERRY BURKEY SURVEYING



ROBERT STROUSE SURVEY  
N. W. QTR. SECTION 1  
TOWNSHIP 8 RANGE 9  
RICHLAND TOWNSHIP  
HOLMES COUNTY, OHIO  
COMPLETED 3/18/1972

IRON PIN FD. IN  
E. CO. RD. #50  
N.W. COR.  
N.W. QTR.  
SEC. #1  
T-8 R-9  
RICHLAND TWP.

- Pin Set
  - Pin Fd.
  - Stone Fd.
- Scale 1"=200'

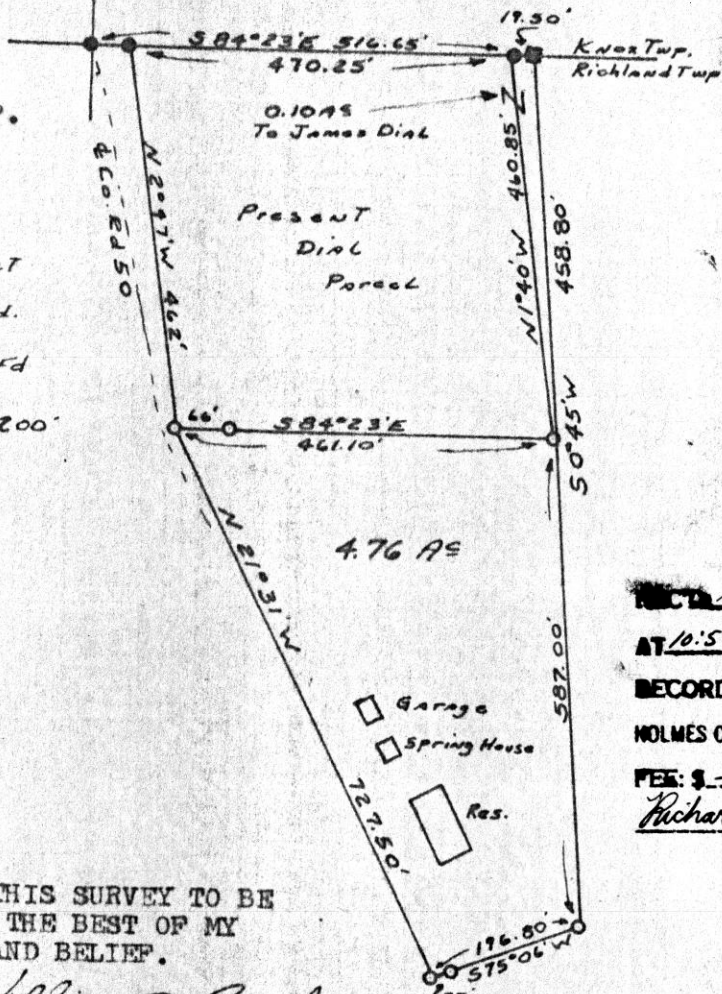

94865

March 30, 1972  
AT 10:52 O'CLOCK A.M.  
RECORDED March 30, 1972  
HOLMES CO. PLATS VOL 5 PG 124  
FEE: \$ 2.00  
Richard Graves RECORDER

I CERTIFY THIS SURVEY TO BE  
CORRECT TO THE BEST OF MY  
KNOWLEDGE AND BELIEF.

SIGNED William T. Burkey  
WILLIAM T. BURKEY  
REGISTERED SURVEYOR #5407  
STATE OF OHIO

124

94900 INDEXED

RECT'D April 3, 1971

AT 4:08 O'CLOCK P.M.

RECORDED April 4, 1971

HOLMES CO. PLAT VOL. 5 PG. 124

FEES: \$ 2.00

Richard Grassie RECORDER

ADIN RABER

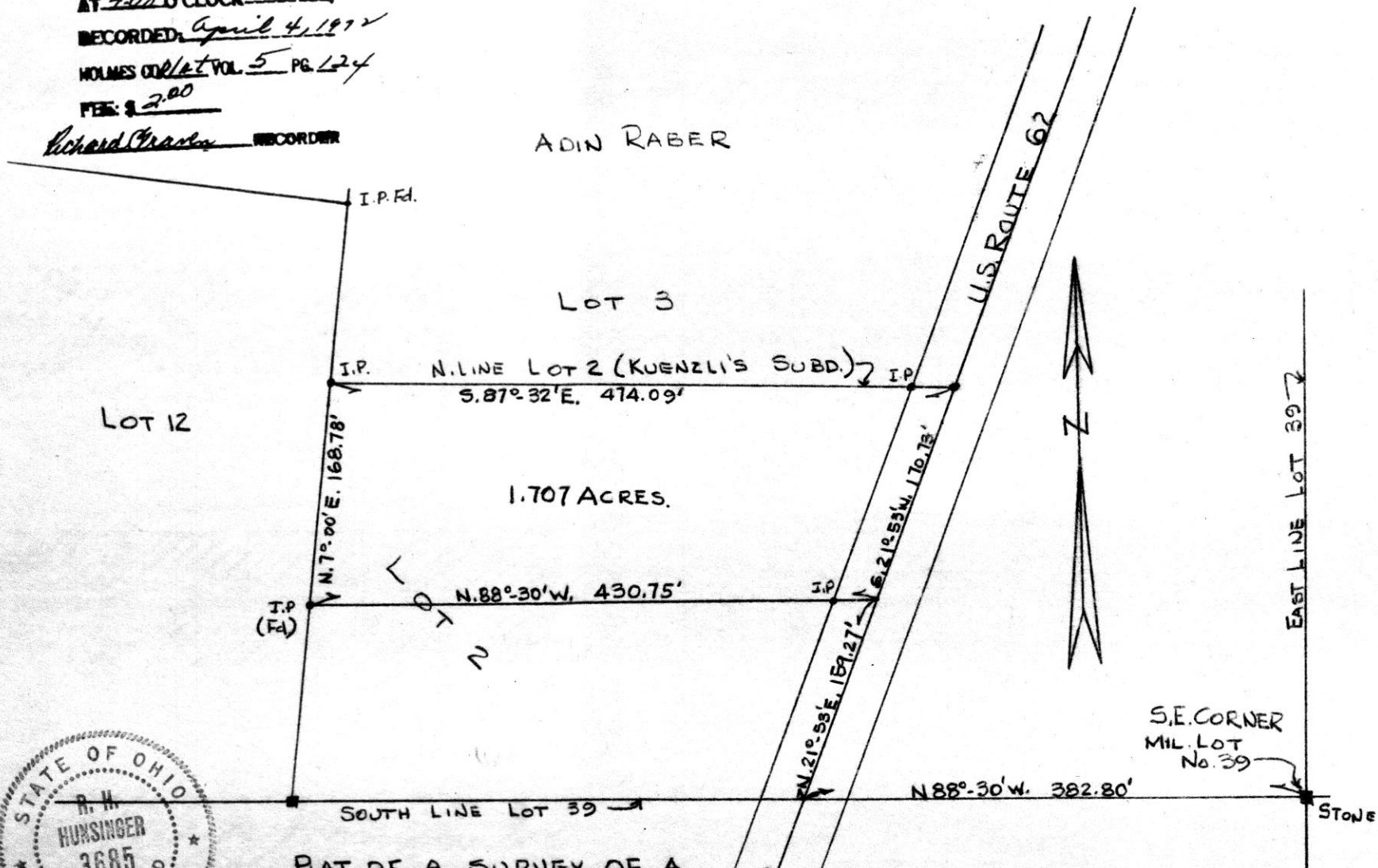

PLAT OF A SURVEY OF A  
PART OF LOT 2 IN KUENZLI'S SUBDIVISION,  
MILITARY LOT 39, THIRD QUARTER, TOWNSHIP 10,  
RANGE 4, PAINT TOWNSHIP, HOLMES COUNTY, OHIO.  
SCALE - 1" = 100'  
NOV. 27, 1971

R. H. HUNSINGER, #3685  
REGISTERED SURVEYOR

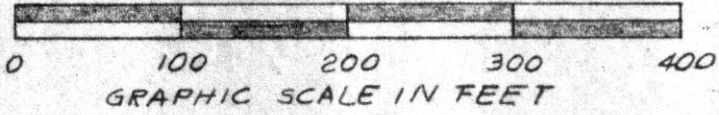
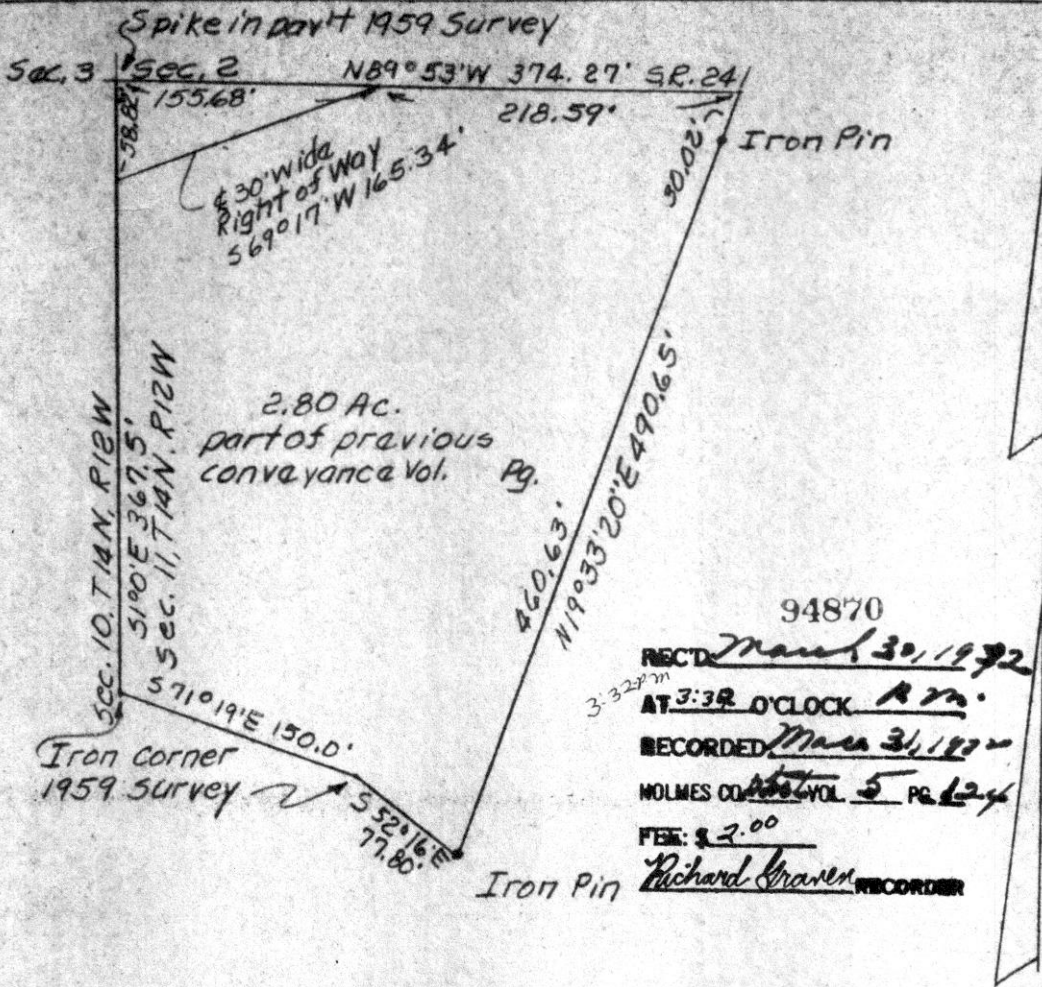

PLAT OF A SURVEY FOR  
 ELI YODER  
 Situated in Salt Creek Township,  
 Holmes County, & State of Ohio.  
 Known as part of the North-  
 west part of Section 11,  
 Township 14 North, & Range  
 12 West.  
 Robert L. Kasner  
 Registered Surveyor #5193

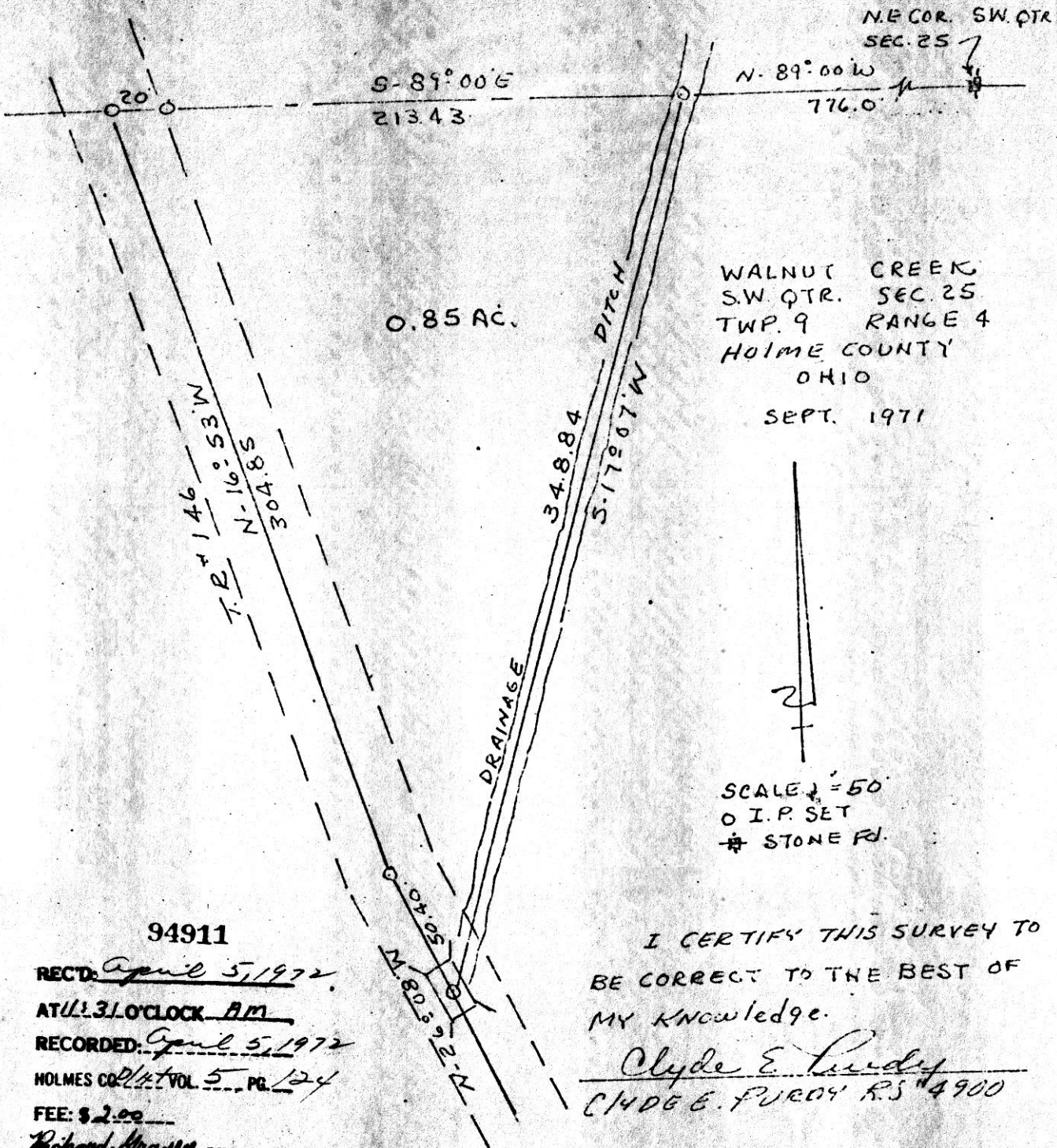

N.E. COR. SW. QTR  
SEC. 25

S-89°00'E  
213.43

N-89°00'W  
776.0

0.85 AC.

WALNUT CREEK  
S.W. QTR. SEC. 25  
TWP. 9 RANGE 4  
HOLMES COUNTY  
OHIO

SEPT. 1971

T.E. 146  
N-16°53'W  
304.85

DRAINAGE  
DITCH  
34.884  
S-172°07'W



SCALE = 50'  
O I.P. SET  
\* STONE PI.

94911

RECT'D. April 5, 1972

AT 11:31 O'CLOCK AM

RECORDED April 5, 1972

HOLMES CO. VOL. 5 PG. 124

FEE: \$ 2.00

Richard Straver RECORDER

I CERTIFY THIS SURVEY TO  
BE CORRECT TO THE BEST OF  
MY KNOWLEDGE.

Clyde E. Purdy  
CLYDE E. PURDY R.S. #4900