

N.W. Cor.
N.E. Qr.
Sec. 20

94761
REC'D: March 15, 1912
AT: 04 O'CLOCK P.M.
RECORDED: March 16, 1912
HOLMES CO. Vol 5 PG. 123
FEE: \$2.25

Richard Brown RECORDER

Henry N. Miller

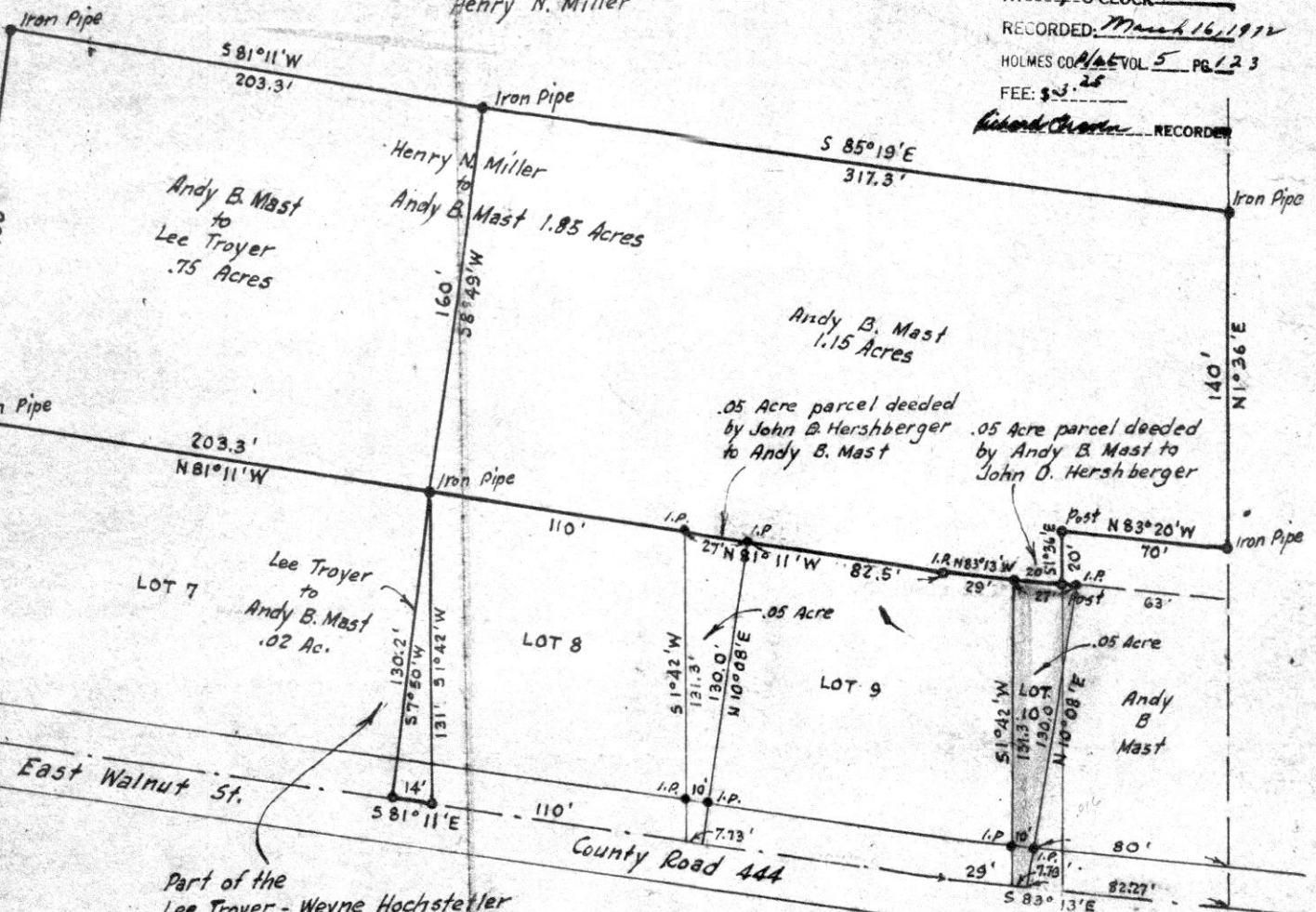

Part of the
Lee Troyer - Wayne Hochstetler
Allotment; See Holmes County
Plat Records Vol. 3, Page 24

NAP
SHOWING LOCATION
OF
PROPERTY TRANSFERS
BETWEEN
ANDY B. MAST
AND
JOHN D. HERSHBERGER

Section 20, Township 9 Range 5
Walnut Creek Twp., Holmes County
Ohio

Scale 1" = 50 ft.

April 1968

Drawn from
a survey by

William Sallner
Reg. Sur. No. 3915

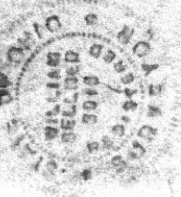

Stone NE. corner SE. 1/4 S11, T9N, R7W
 ⊕ N.W. corner S.W. 1/4 (Fract.) S15, T9N, R6W
 From above stone to point of beginning
 S 2° 56' W 192', S 53° 30' E 288.7', S 19° 8' W 200.0',
 S 4° 13' E 401.0', and S 1° 38' E 228.0'

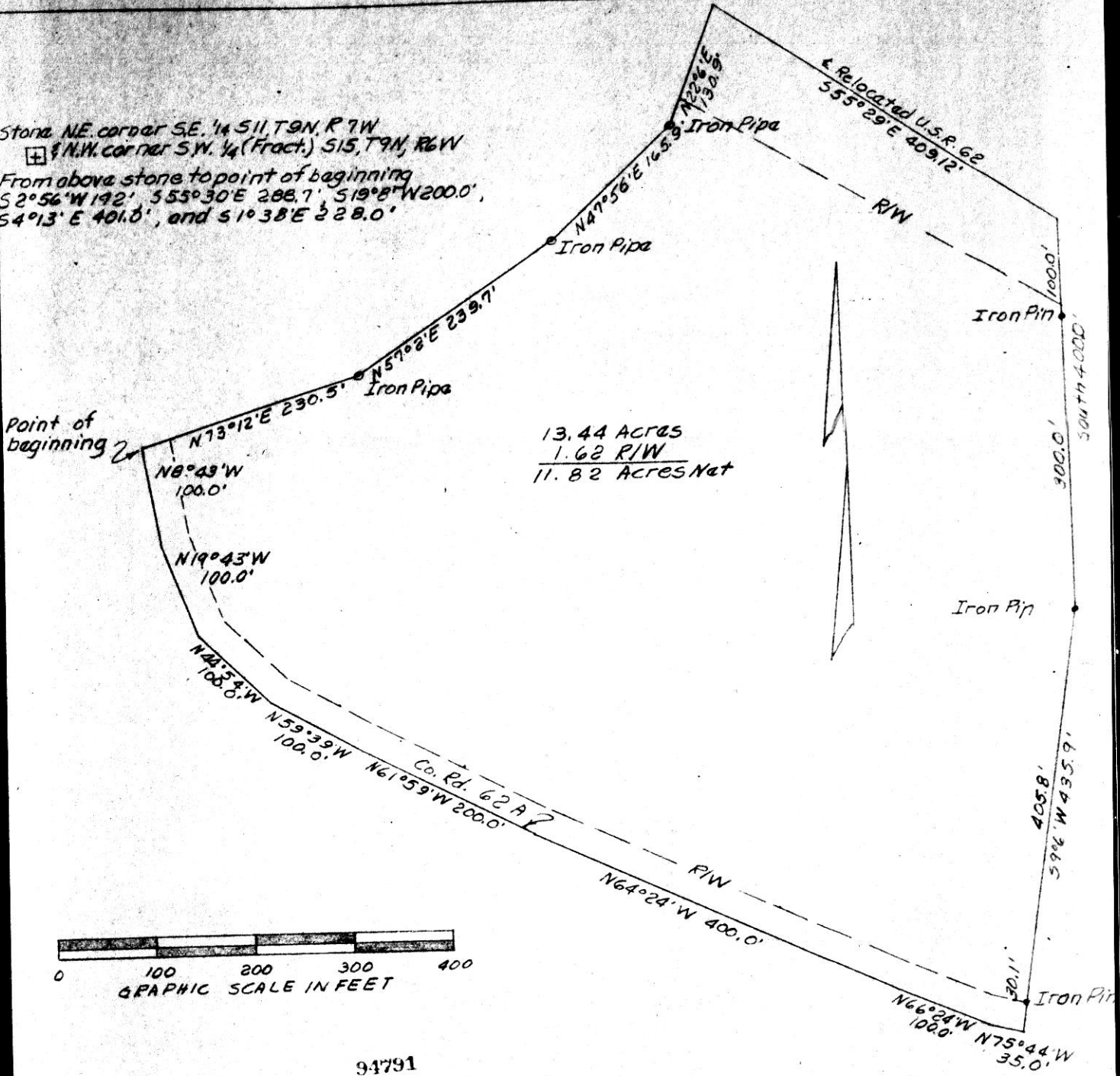

94791



REC'D: March 20, 1972
 AT 1:02 O'CLOCK PM
 RECORDED: March 21, 1972
 HOLMES CO. Plat VOL. 5 PG. 123
 FEE: \$2.24
Richard Krause RECORDER

PLAT OF SURVEY OF
13.44 ACRE TRACT
 Situated in Hardy Twp.,
 Holmes Co., Ohio.
 Known as part of Fractional
 S.W. Qtr. Sec. 15 and part of
 S.E. Qtr. Sec. 15, T9N, R6W.
 Robert L. Kasner
 Registered Surveyor #5193

SEPT. 1971
JAN 17, 1972

KILLBUCK TOWNSHIP
N.W. QTR. SEC. 17
TWP. 8 RANGE 7
HOLMES COUNTY
OHIO

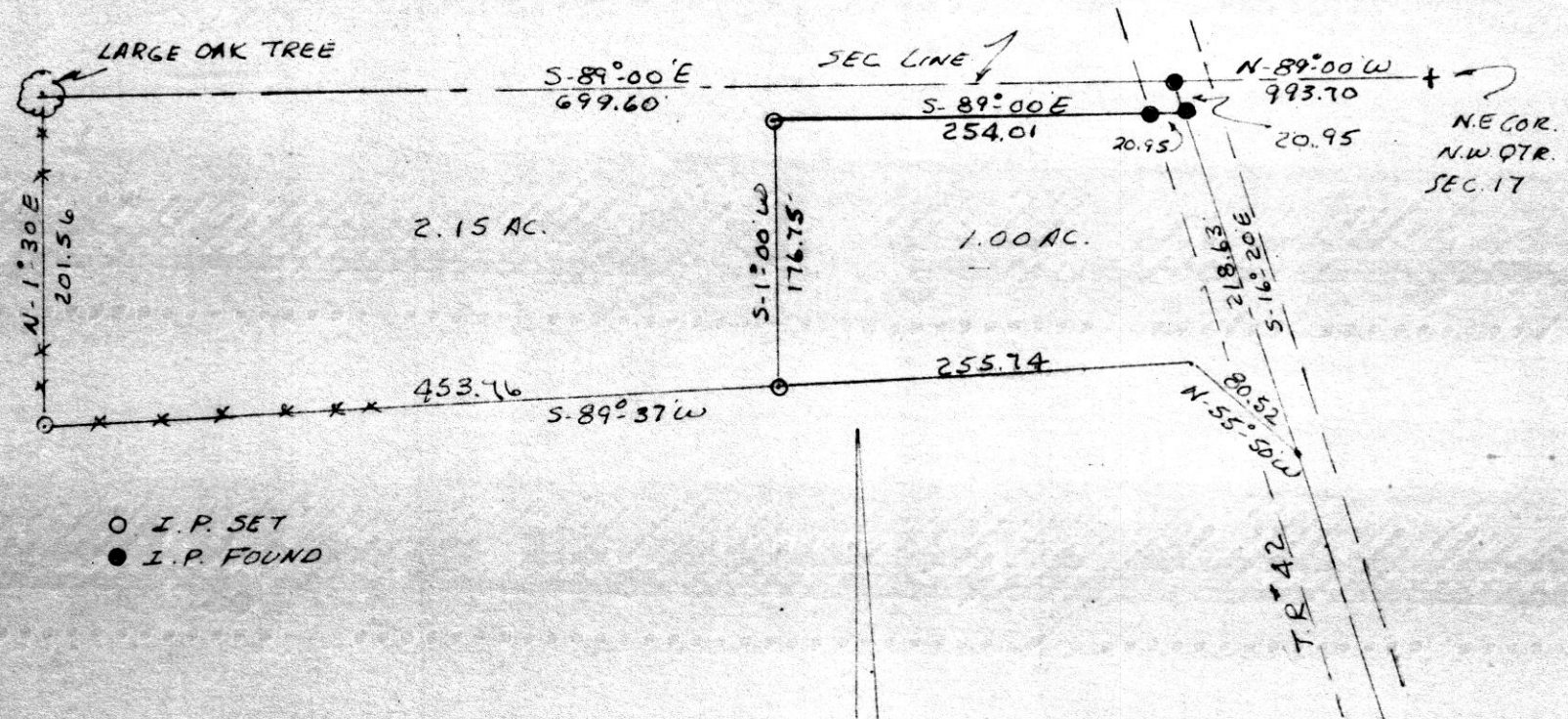

○ I.P. SET
● I.P. FOUND

I CERTIFY THIS SURVEY TO BE
CORRECT TO THE BEST OF MY
KNOWLEDGE.

Clyde E. Purdy
CLYDE E. PURDY R/S #4700

form

SCALE 1"=100'

94857

REC'D: March 29th 1972

AT 10:28 O'CLOCK A.M.

RECORDED: March 29th 1972

Holmes Co. Plat. VOL. 5 PG. 23

FEE: \$ 2.00

Richard C. ... RECORDER