

Survey for  
HARRY HOSTETLER  
R.D. 5  
MILLERSBURG, O.

PAINT TOWNSHIP  
PT. LOT #12, 4TH QTR.  
TWP-10, RANGE-5  
HOLMES COUNTY  
OHIO

WORK COMPLETED  
2-28-72

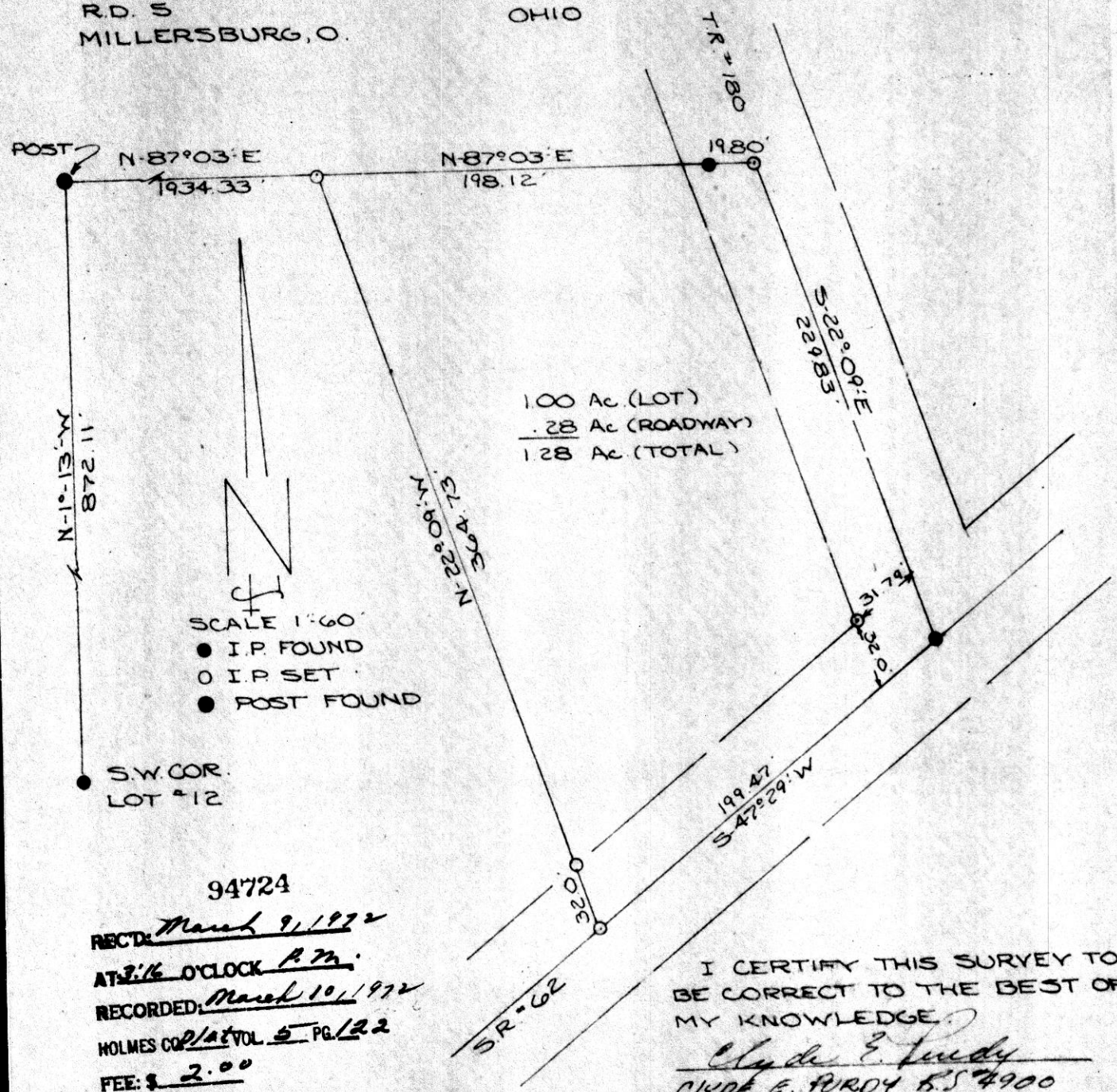

1.00 Ac. (LOT)  
.28 Ac. (ROADWAY)  
1.28 Ac. (TOTAL)

SCALE 1"=60'  
● I.P. FOUND  
○ I.P. SET  
● POST FOUND

S.W. COR.  
LOT #12

94724  
REC'D: March 9, 1972  
AT 3:16 O'CLOCK P.M.  
RECORDED: March 10, 1972  
HOLMES CO. 9/27 VOL 5 PG 122  
FEE: \$ 2.00  
Richard Strawn RECORDER

I CERTIFY THIS SURVEY TO  
BE CORRECT TO THE BEST OF  
MY KNOWLEDGE.

Clyde E. Purdy  
CLYDE E. PURDY B.S. 4900  
128 N. VINE ST. ORRVILLE, O.

3240 Shelly Blvd.  
Weoster, Ohio 44691

Land Surveying  
Telephone 345-7785

# WM. TERRY BURKEY SURVEYING



○ P.in S&T  
● P.in Fd  
Scale 1" = 400'

LITTLE SQUAW VALLEY  
LOT 13  
4TH QTR. TOWNSHIP  
KNOX TOWNSHIP  
TOWNSHIP 9 RANGE 9  
HOLMES COUNTY, OHIO  
COMPLETED 2/24/1972

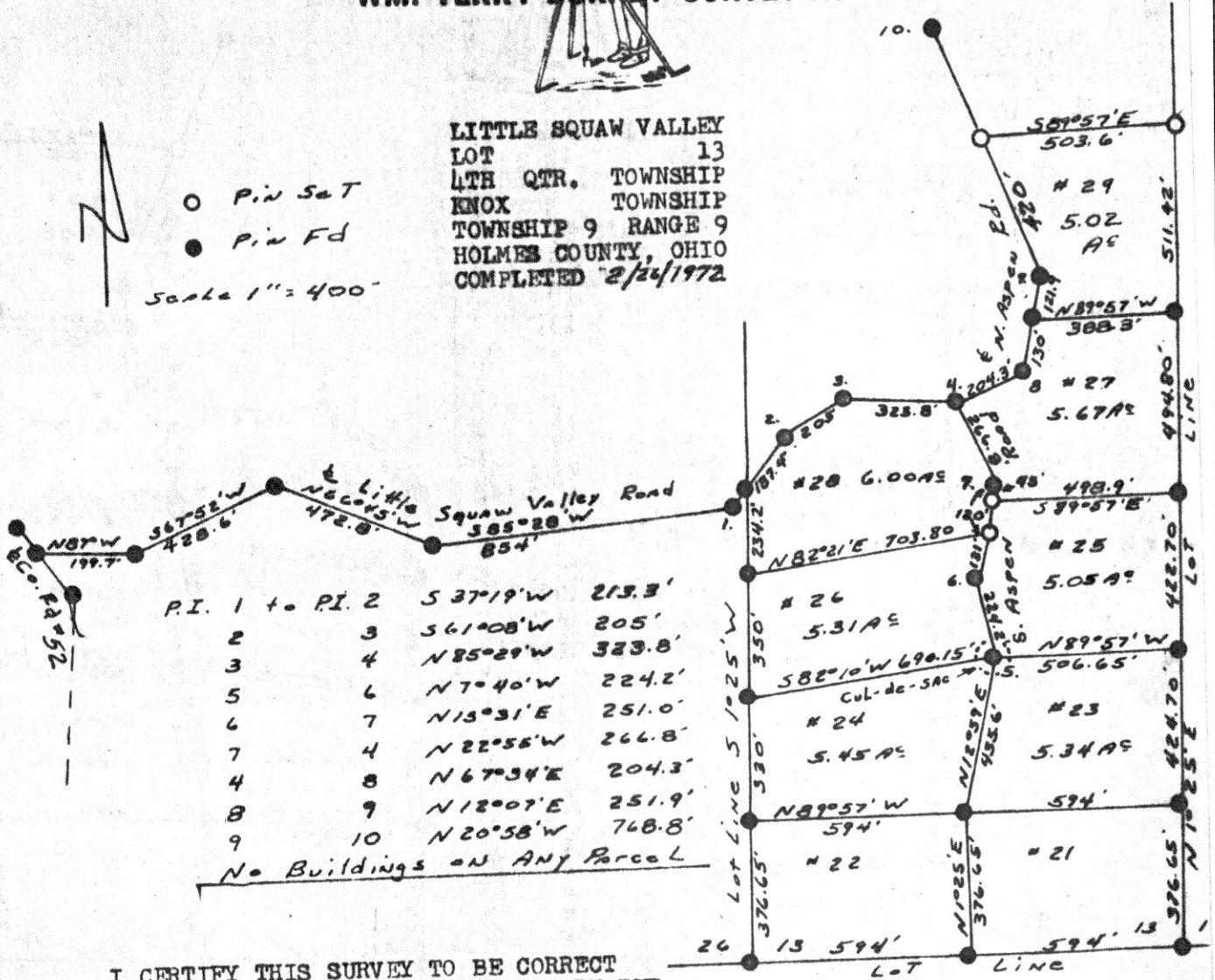

P.I. 1 to P.I. 2	S 37°19'W	213.3'
2	S 61°08'W	205'
3	N 85°29'W	323.8'
4	N 7°40'W	224.2'
5	N 13°31'E	251.0'
6	N 22°55'W	266.8'
7	N 22°55'W	266.8'
8	N 67°34'E	204.3'
9	N 12°07'E	251.9'
10	N 20°58'W	768.8'

No Buildings on ANY Parcel

I CERTIFY THIS SURVEY TO BE CORRECT TO THE BEST OF MY KNOWLEDGE AND BELIEF.

SIGNED William T. Burkey  
94755 WILLIAM T. BURKEY  
REGISTERED SURVEYOR #5107  
STATE OF OHIO

REC'D March 14, 1972  
AT 4:31 O'CLOCK AM  
RECORDED March 15, 1972  
HOLMES CO. Plat VOL. 5 PG. 122  
FEE: \$ 2.00  
Richard Brown RECORDER

The E of Roads Shown Above are the Center of a 60' Right of Way for use by the individual property owners, their heirs, & Assigns for Ingress & Egress purposes

*Loge, Schman, Requist*

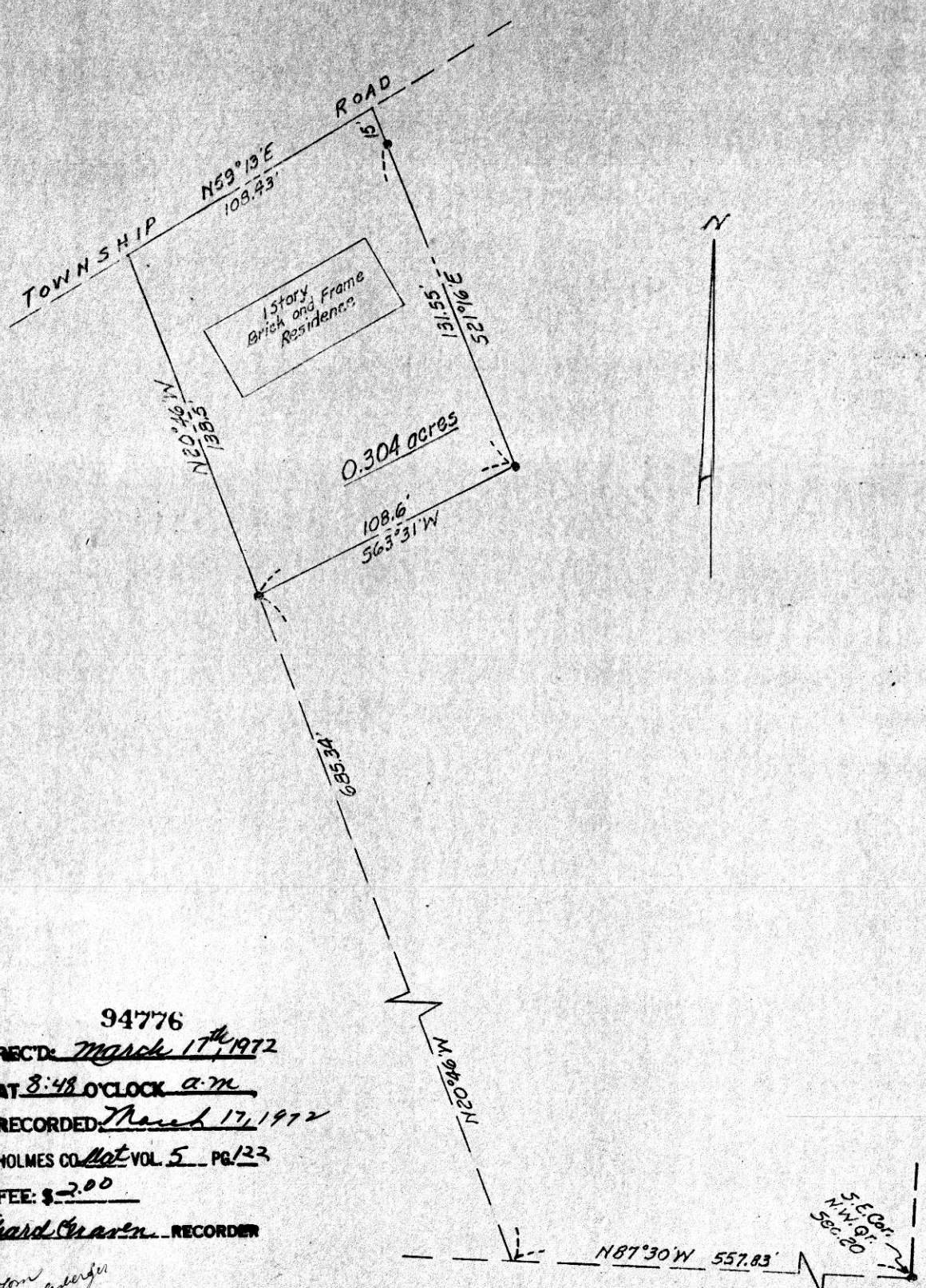

94776  
 REC'D: March 17, 1972  
 AT 8:48 O'CLOCK A.M.  
 RECORDED: March 17, 1972  
 HOLMES CO. Map VOL 5 PG 123  
 FEE: \$ 2.00

Richard Craven RECORDER  
*Tom Chivalier*

SE Cor. Sec. 20  
 N. 1/4 Sec. 20

**MISKIMEN SURVEYING**  
 306 SOUTH BROADWAY  
 NEW PHILADELPHIA, OHIO  
 Plat of Survey for

**JAMES YODER**

Located in the N.W. Cor., Sec. 20, T-9, R-5  
Walnut Creek Township, Holmes County  
Part of a 12.93 ac tract

Scale: 1 in. = 50 ft Date Feb. 2, 1972  
 ● ~ denotes Iron Pin

**CERTIFICATE OF SURVEYOR**

I, the undersigned, hereby certify that this map is true and correct.

Charles R. Goodie

Registered Surveyor No. 5521

94774

REC'D: March 16, 1972

AT: 3:37 O'CLOCK P.M.

RECORDED: March 17, 1972

HOLMES CO. PLAT VOL. 122 PG. 122

FEE: \$2.00

Richard Grant RECORDER

SALT CREEK TOWNSHIP  
THIRD QUARTER  
EAST HALF LOT 16  
HOLMES COUNTY  
OHIO  
Oct. 1971

FOR SIMON R. MILLER

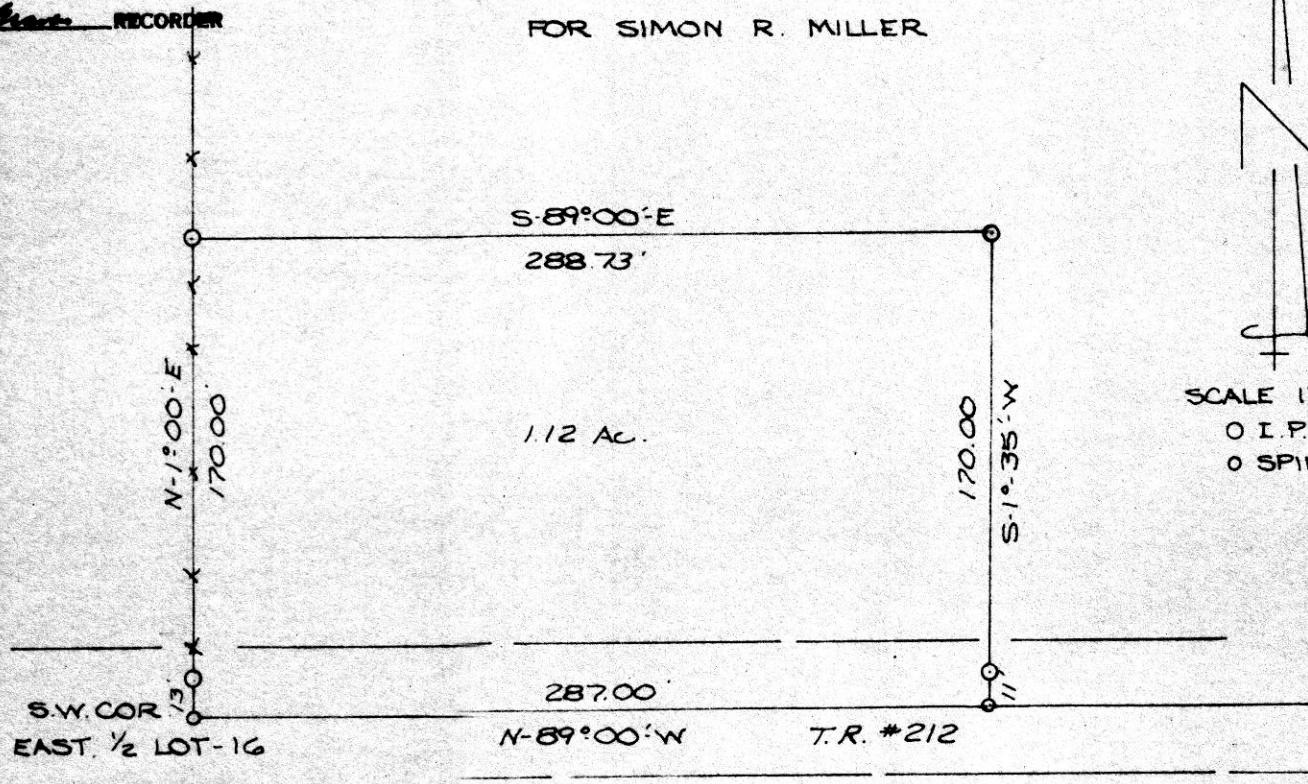

SCALE 1"=60'  
O I.P. SET  
O SPIKE SET

I CERTIFY THIS SURVEY TO BE CORRECT  
TO THE BEST OF MY KNOWLEDGE.

Clyde E. Purdy  
CLYDE E. PURDY R.S. #4900