

3240 Shelly Blvd.
Wooster, Ohio 44691

Land Surveying
Telephone 345-7785



WM. TERRY BURKEY SURVEYING

94619

RECD. February 25, 1972

AT 4:42 O'CLOCK PM

RECORDED February 26, 1972

HOLMES CO. PLAT. VOL 51 PG 121

FEE: \$ 2.00

Richard Crain RECORDER

DAN L. MILLER SURVEY
N.E. QUARTER SEC. 9
TOWNSHIP 14 RANGE 12
SALT CREEK TOWNSHIP
HOLMES COUNTY, OHIO
COMPLETED 9/18/1971

4	3
9	10

N.E. Cor. Sec. 9
T-14 R-12
SALT CREEK
Township

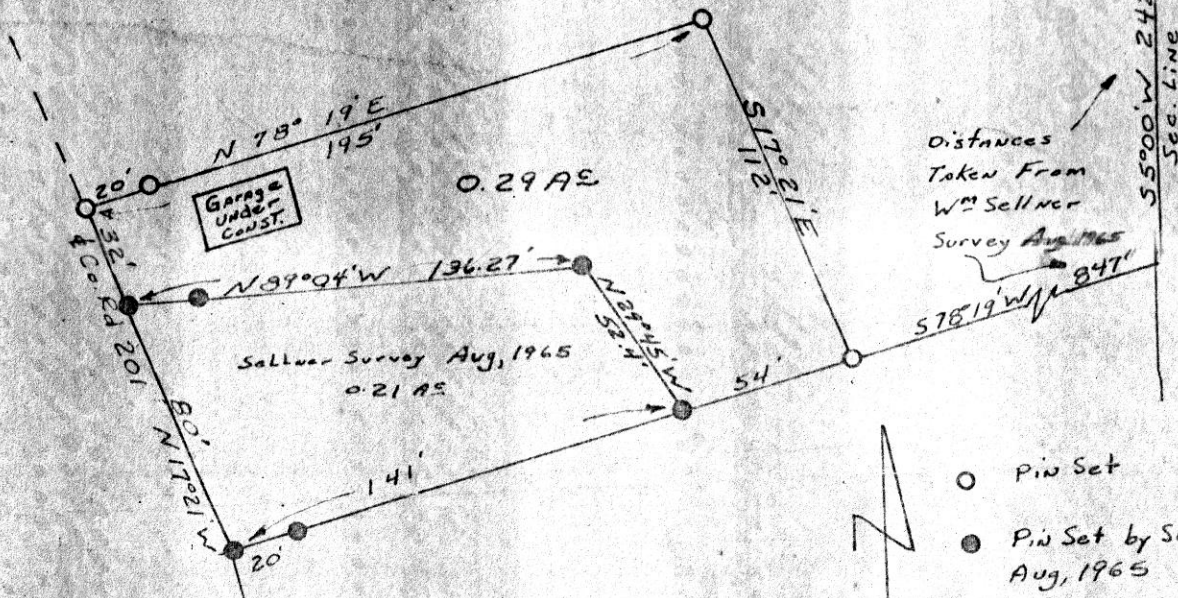

- Pin Set
- Pin Set by Sallner Aug, 1965

Scale 1"=50'

I CERTIFY THIS SURVEY TO BE CORRECT TO THE BEST OF MY KNOWLEDGE AND BELIEF.

SIGNED William T. Burkey
WILLIAM T. BURKEY
REGISTERED SURVEYOR #5107
STATE OF OHIO

KNOX TOWNSHIP

Survey for:
San Kinsey

Pt. Lot No 4
T-9-N R-9
HOLMES COUNTY
OHIO

Completed
2-15-72

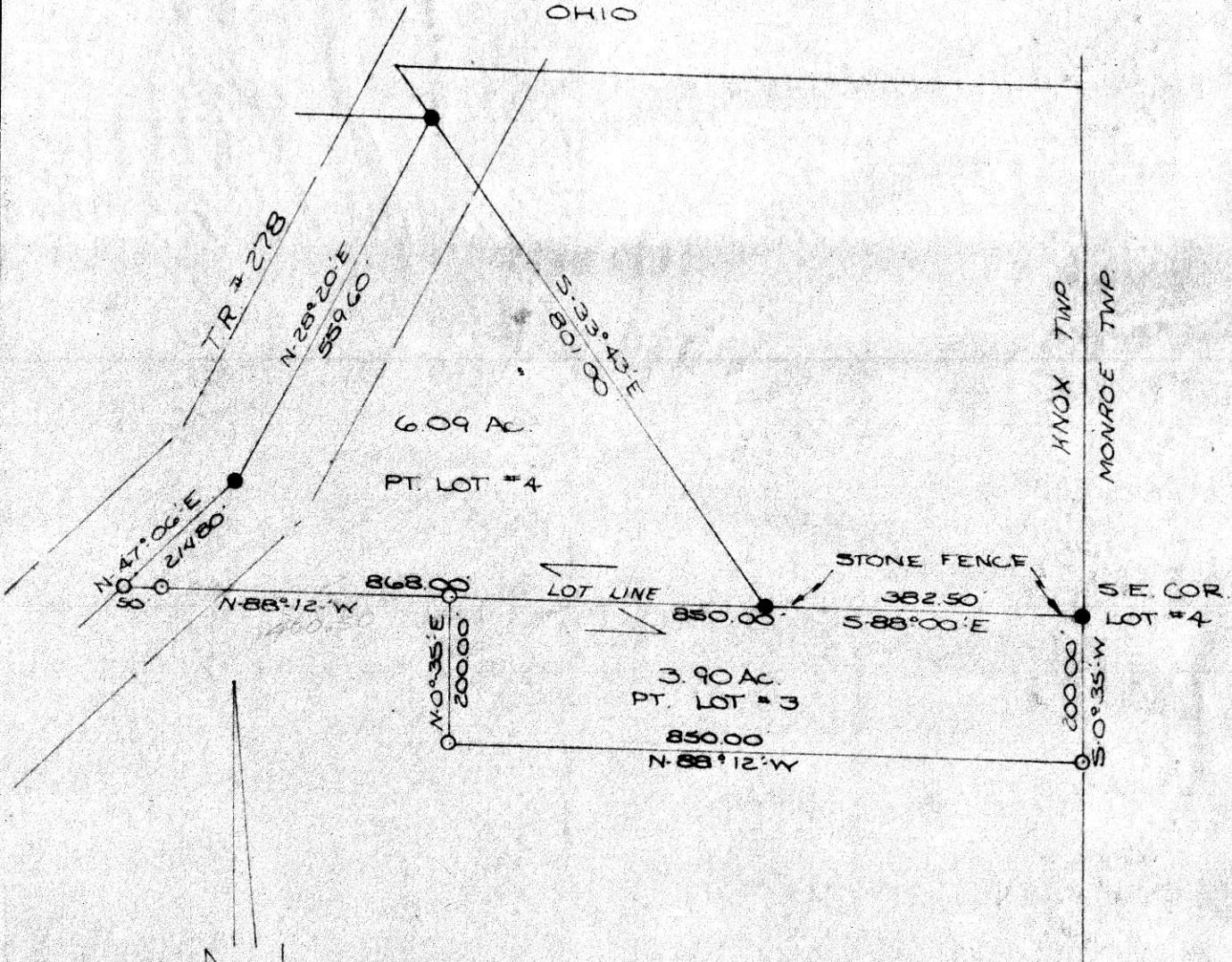

Scale 1"=60'
● I.P. FOUND
○ I.P. SET

I CERTIFY THIS SURVEY TO BE CORRECT
TO THE BEST OF MY KNOWLEDGE.

Clyde E. Purdy
CLYDE E. PURDY R.S. # 4900 94670
128 N. YINE ST. ORRYVILLE, OH

REC'D March 2, 1972
AT 3:36 O'CLOCK P.M.
RECORDED March 3, 1972
HOLMES CO. Vol 5 PG. 120
FEE: \$ 2.00
Richard Straven RECORDER

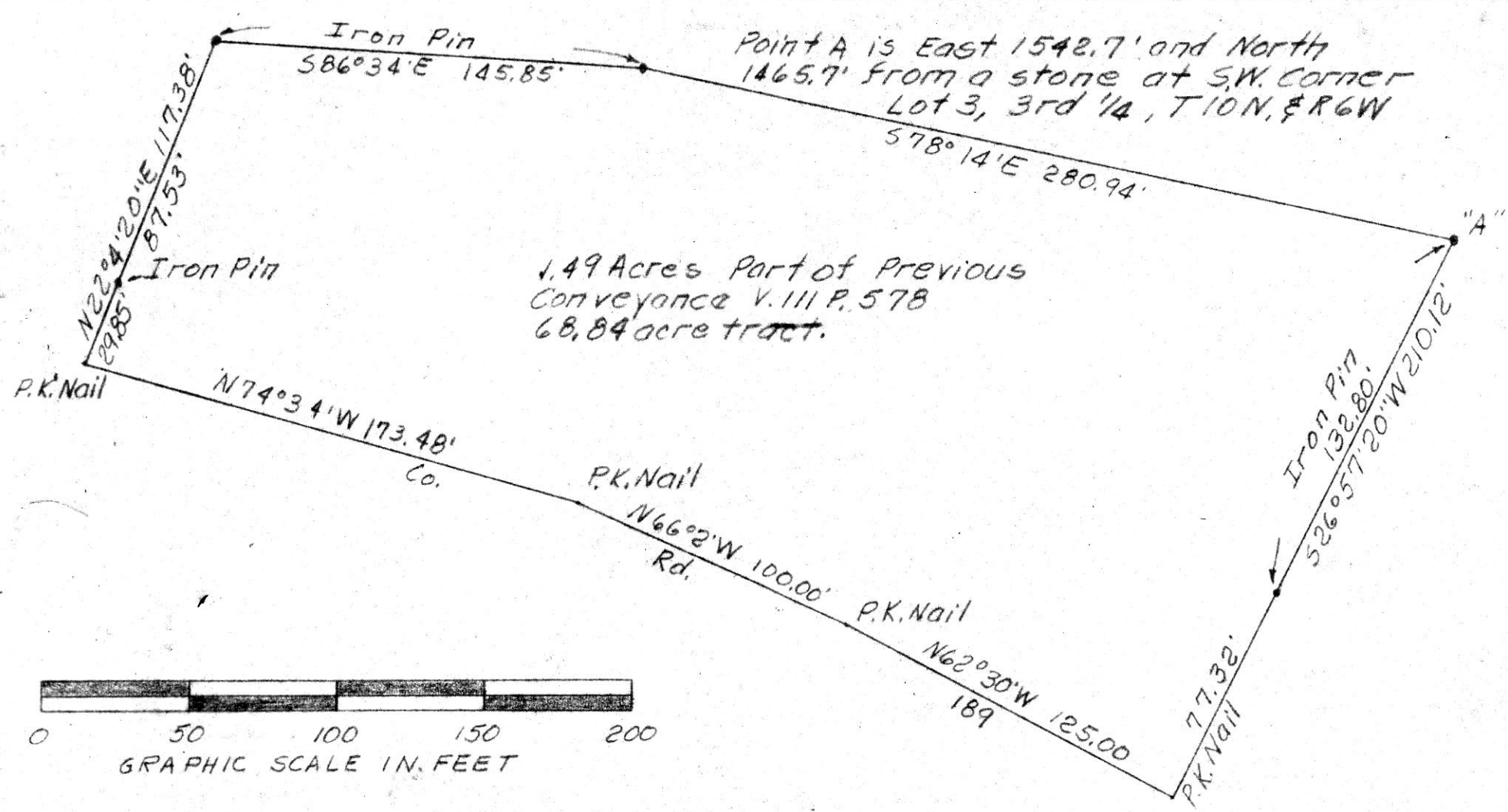

PLAT OF A SURVEY
FOR
MYRON WEAVER

situated in Saltcreek Town-
ship, Holmes Co., Ohio.
Known as part of Lot 3, 3rd
1/4, T10N, & R6W.

Robert L. Kasner
Registered Surveyor #5193



INDEXED 94616
REC'D: February 25, 1972
AT 4:26 O'CLOCK P.M.
RECORDED: February 26, 1972
HOLMES CO. 1st VOL. 5 PG. 121
FEE: \$ 2.00
Richard Draven RECORDER

3240 Shelly Blvd.
Wooster, Ohio 44691

Land Surveying
Telephone 345-7785

WM. TERRY BURKEY SURVEYING



94739

RECTD: March 13, 1972

AT 8:31 O'CLOCK a.m.

RECORDED: March 13, 1972

HOLMES COLLECT VOL. 5 PG. 21

FEE: \$2.00

Robert Crann RECORDER

HERMAN TO CRESWELL & MAST SURVEY
NORTH EAST QUARTER SECTION 32
TOWNSHIP 15 RANGE 11
PAINT TOWNSHIP
HOLMES COUNTY, OHIO
COMPLETED FEBRUARY 19, 1972

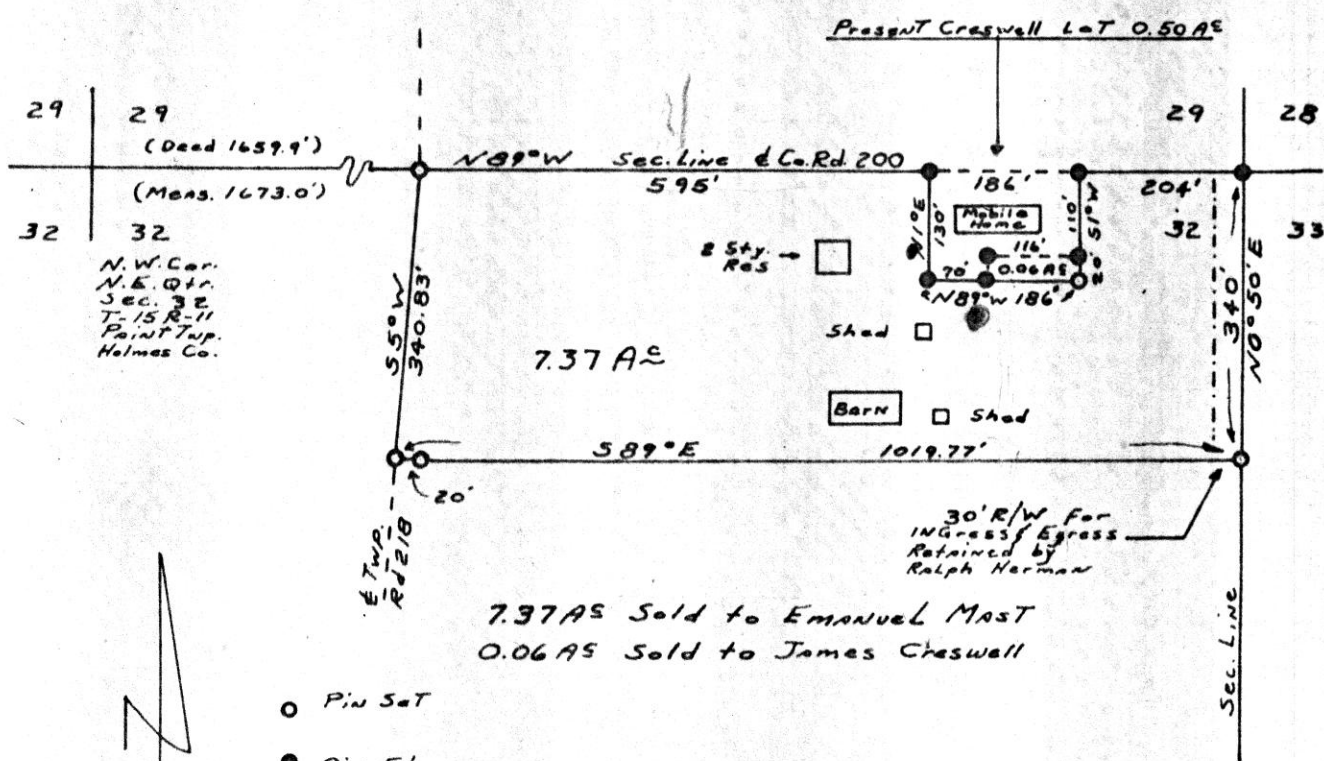

N.W. Cor.
N.E. Qtr.
Sec. 32
T. 15 R. 11
Paint Twp.
Holmes Co.

7.37 AC Sold to Emanuel Mast
0.06 AC Sold to James Cheswell

- Pin Set
- Pin Fd

Scale 1" = 200'

I CERTIFY THIS SURVEY MADE FOR RALPH HERMAN, JAMES CRESWELL, AND EMANUEL MAST TO BE CORRECT TO THE BEST OF MY KNOWLEDGE AND BELIEF.

SIGNED William T. Burkey
WILLIAM T. BURKEY
REGISTERED SURVEYOR #5107
STATE OF OHIO