

94566
 RECD. *Freeman*, 18, 1972
 AT 11:03 O'CLOCK A.M.
 RECORDED *Fr*, 8, 22, 1972
 HOLMES CO. O.L. no. 5 119
 FEE: \$3.57
Richard Warren
 Div. 1111R

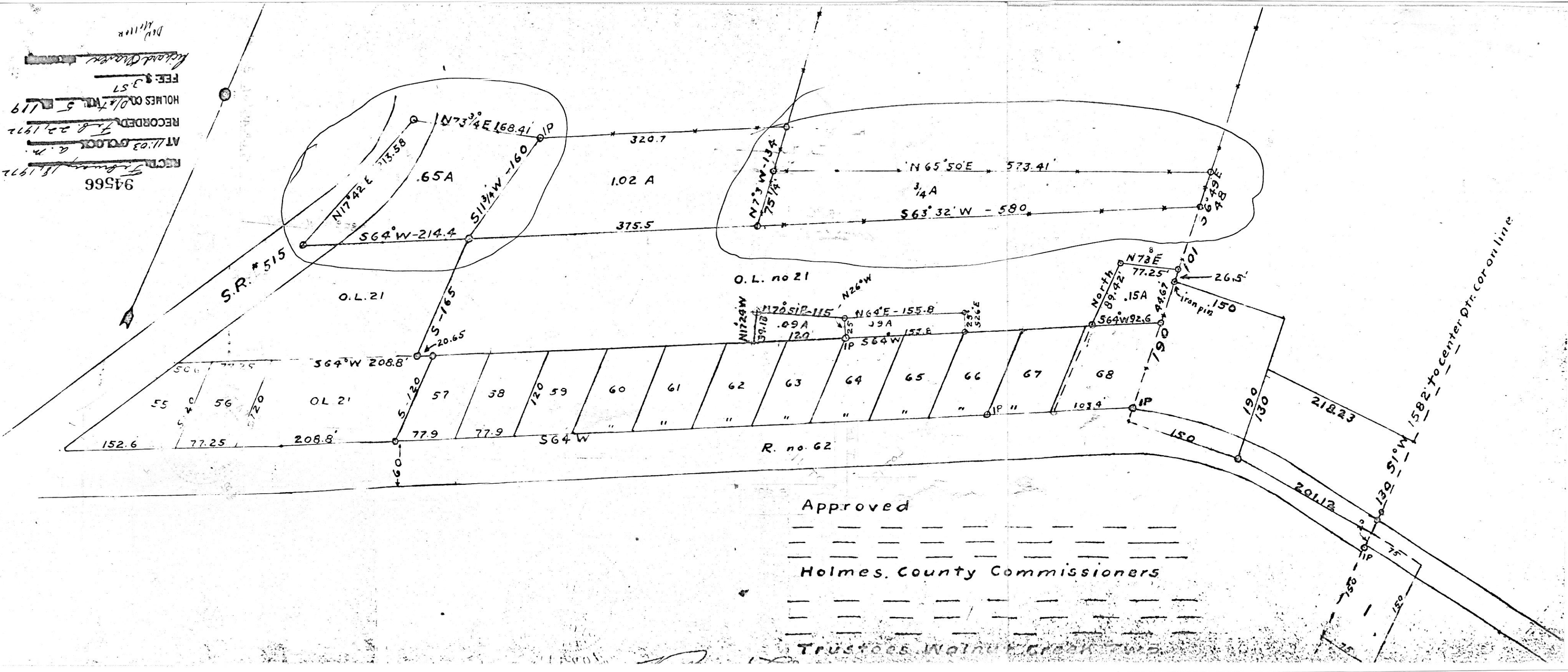

Approved

 Holmes County Commissioners

 Trustees Walnut Creek Twp.

SURVEY FOR
EMANUEL B. BEACHY

WALNUT CREEK TOWNSHIP
S.W. QTR. SEC. 21
TWP. 9 RANGE 5
HOLMES COUNTY
OHIO

JAN. 1972

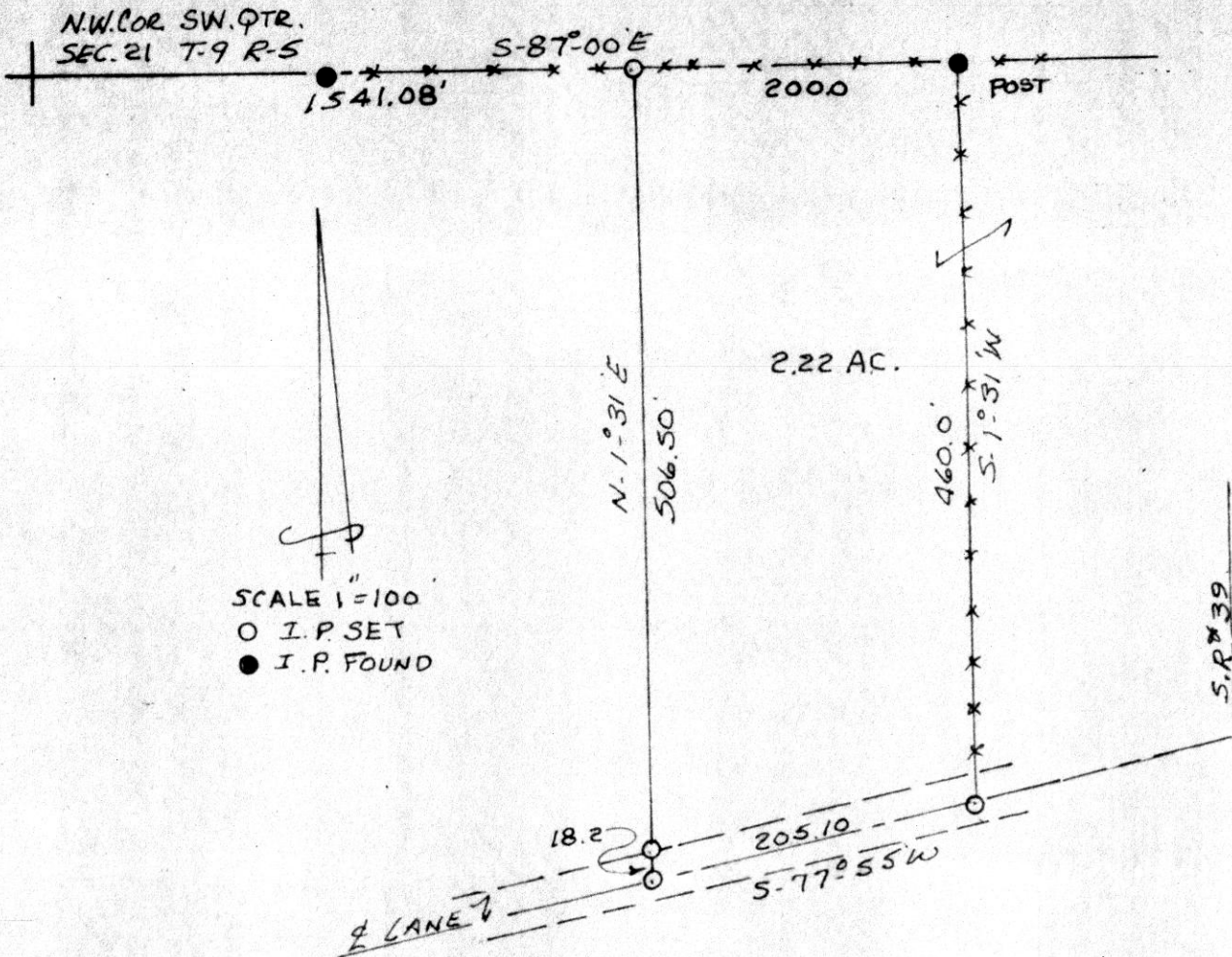

I CERTIFY THIS SURVEY TO BE CORRECT
TO THE BEST OF MY KNOWLEDGE.

94597

Clyde E. Purdy
CLYDE E. PURDY R.S. 4900
128 N. VINE ST. ORRVILLE, O

REC'D: Feb. 24, 1972
AT 11:30 O'CLOCK A.M.
RECORDED: Feb. 24, 1972
HOLMES CO. *Roll* VOL. 5 PG. 19
FEE: \$2.00
Richard Draven
RECORDER

Qtr. Sec. Line
620'

N 86° 33' W

200'

3240 Shelly Blvd.
Weoster, Ohio 44691

NE Cor.
SE Cor.
Land Surveying
Telephone 345-7785

Sec 15

T-9

R-6

Hardy Twp

Holmes Co.

WM. TERRY BURKEY SURVEYING



MILLER TO WEISS SURVEY
S.E. QUARTER SECTION 15
TOWNSHIP 9 RANGE 6
HARDY TOWNSHIP
HOLMES COUNTY, OHIO
COMPLETED 11/1/1971

○ Pin Set

● Pin Fd.

Scale 1"=100'

94585 INDEXED

REC'D: February 23, 1972

AT 2:36 O'CLOCK P.M.

RECORDED: Feb 24, 1972

HOLMES CO. PLAT VOL 5 PG. 119

FEES \$ 2.00

Richard Graven RECORDER

I CERTIFY THIS SURVEY TO
BE CORRECT TO THE BEST OF
MY KNOWLEDGE AND BELIEF.

SIGNED William T. Burkey

WILLIAM T. BURKEY

REGISTERED SURVEYOR #5107

STATE OF OHIO

943.80

S 3° 43' W

10.88 AS

No Buildings

N 17° 08' E

559.20

304.66

N 15° 08' E

N 27° 38' E
160.31'

S 79° 41' E
367.36'

70m

PAST IN