

16 x 10 1/2

N
MAP
SHOWING LOCATION
OF
FIVE PARCELS OF LAND
ON THE
FLOYD FERRIS
PROPERTY
IN

Section 3, Township 19, Range 15
Washington Township, Holmes County
Ohio

Scale 1" = 100 ft.

June 1971.

Drawn from
a survey by

William Sellner
Reg. Sur. No. 3915

Indicates
Iron Pipe



Floyd Ferris

Bony Smith

Parcel No. 1
2.72 Acres

Parcel No. 2
2 Acres

Parcel No. 3
1.65 Acres

Parcel No. 4
2 Acres

Parcel No. 5
6.64 Acres

Roger Ferris
2.96 Acres

Township Road 277

Township Road 276

Township Road 271

S 88°00'E 180'
S 88°00'W 95'

S 66.8' W
N 87°02'W

N 87°02'W

N 14°58'E
195.0'

585.0'
S 89°06'E

280.0'

252.3'
N 86°26'W

300.3'
N 33°34'E

N 56°26'W
220.0'

955.0'

767.0'
S 2°00'W

N 1°49'E
100.0'

N 42°04'E
390.3'

492.0'
S 53°34'W

N 38°29'E
295.2'

S 51°31'E
295.2'

N 37°09'E
511.4'

295.2'
N 61°01'W

295.2'
S 38°28'W

94415
REC'D: January 27, 1972
AT 11:12 O'CLOCK A.M.
RECORDED: Jan. 27, 1972
HOLMES CO. Plat L.S. PG. 117
FEE: \$3.36
Richard Strasser RECORDER

18 1/2 + 10 1/2

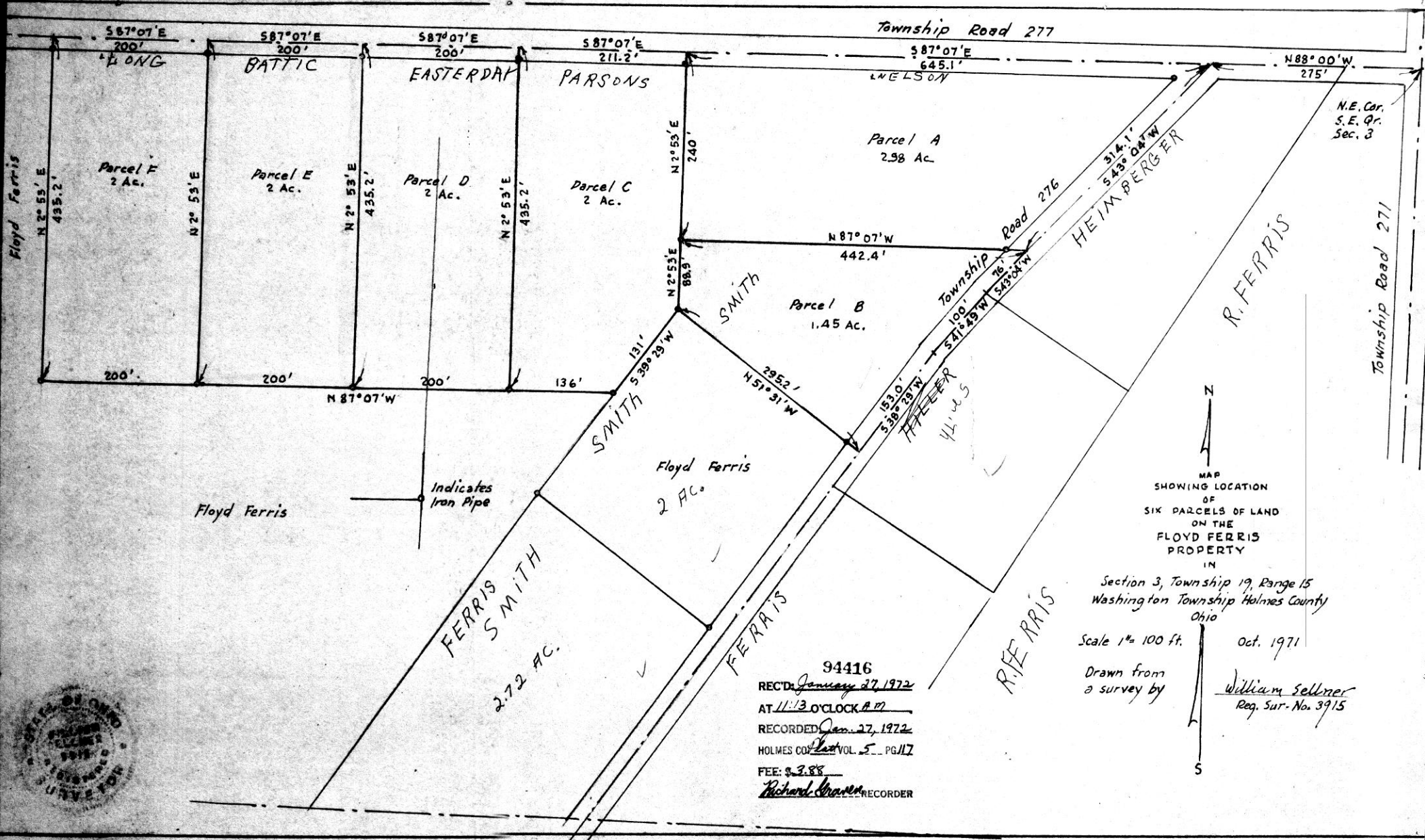

N.E. Cor.
S.E. Qr.
Sec. 3

MAP
SHOWING LOCATION
OF
SIX PARCELS OF LAND
ON THE
FLOYD FERRIS
PROPERTY
IN

Section 3, Township 19, Range 15
Washington Township Holmes County
Ohio

Scale 1" = 100 ft. Oct. 1971

Drawn from
a survey by

William Sellner
Reg. Sur. No. 3915

94416
REC'D: *January 27, 1972*
AT 11:13 O'CLOCK A.M.
RECORDED: *Jan. 27, 1972*
HOLMES CO. VOL. 5 PG. 17
FEE: \$ 3.88
Richard Brown RECORDER

