

114

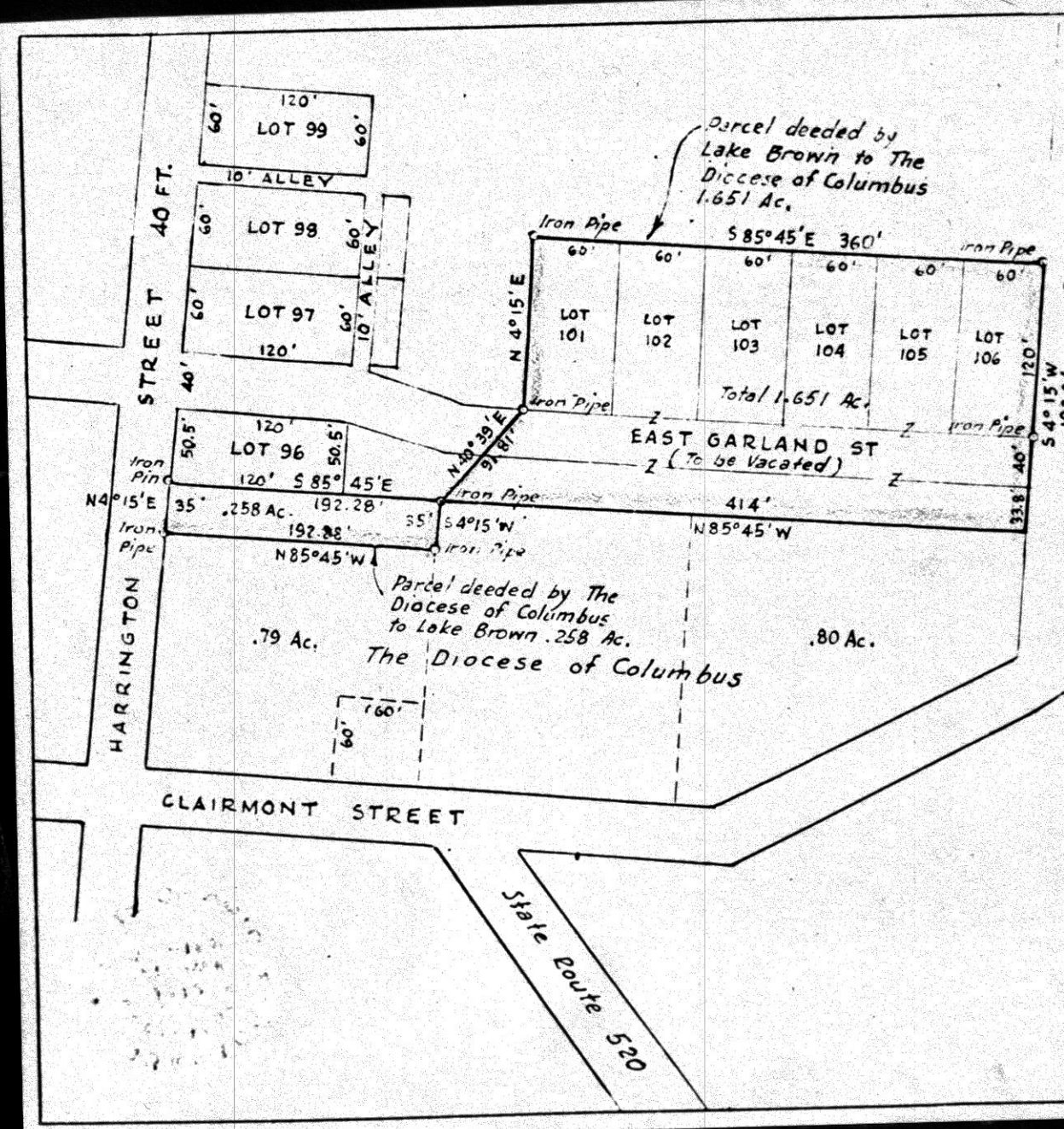

SUMMIT ST. 40 FT.
193.8'

94247

RECTD: January 11, 1972
 AT 11:07 O'CLOCK A.M.
 RECORDED: Jan. 11, 1972
 HOLMES CO. plat VOL. 5 PG. 114
 FEE: \$ 2.00
Richard Craven RECORDER



MAP
 SHOWING LOCATION
 OF THE LAND TRANSFER
 BETWEEN
 LAKE BROWN
 AND
 THE DIOCESE OF COLUMBUS
 IN
 The Village of Glenmont
 Section 1, Township 9, Range 8
 Richland Township, Holmes County
 Ohio

Scale 1" = 100 FT. Nov. 1971
 Drawn from
 a survey by William Sellmer
 Reg. Sur. No. 3915

S

94267

REC'D: January 19, 1972
AT 4:01 O'CLOCK P.M.
RECORDED: January 19, 1972
HOLMES CO. Plat VOL. 5 PG. 114
FEE: \$ 4.32
Richard Beatty RECORDER

O'dell Lake Youth Camp

Line (A)

Wilde

Parcel No. 4
1.19 Acres

Parcel No. 3
1 Acre

Parcel No. 2
.55 Acres

Parcel No. 1
.69 Acres

MAP
SHOWING DIVISION
OF A PART OF THE
MORTON REED
PROPERTY
AT

O'DELL LAKE
Section 25, Township 20, Range 15
Washington Township, Holmes County
Ohio

Scale 1" = 50 ft. Dec. 1971

Drawn from
a survey by

William Sellner
Reg. Sur. No. 3915

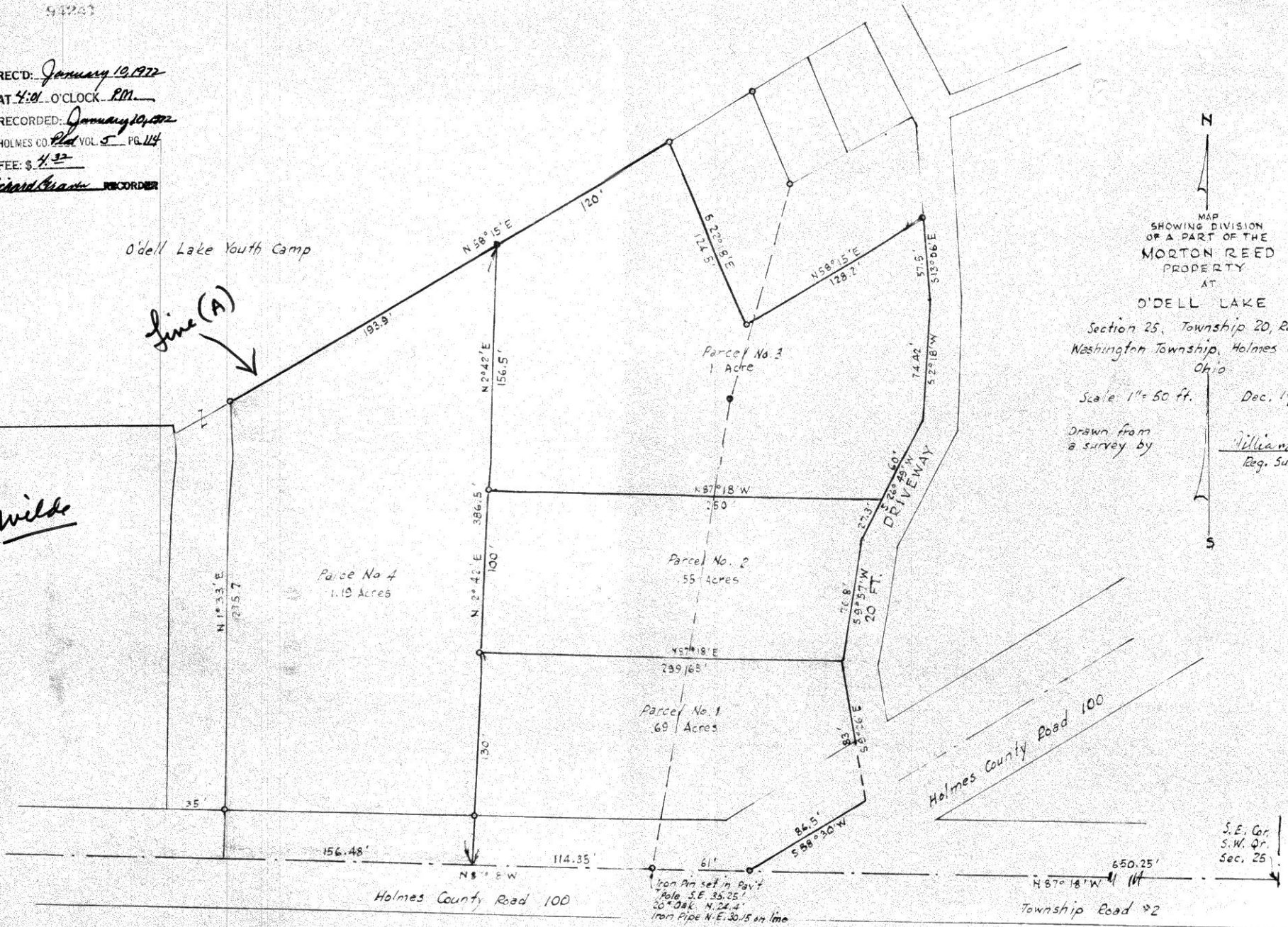
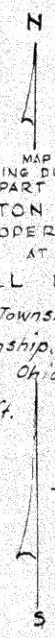

S.E. Cor.
S.W. Cr.
Sec. 25

12' x 18"

94348 INDEXED

REC'D: January 18, 1972
AT 1:35 O'CLOCK PM
RECORDED: Jan 19, 1972
HOLMES CO. Plat Vol. 5 PG. 114
FEE: \$ 2.00
Richard Stravel RECORDER

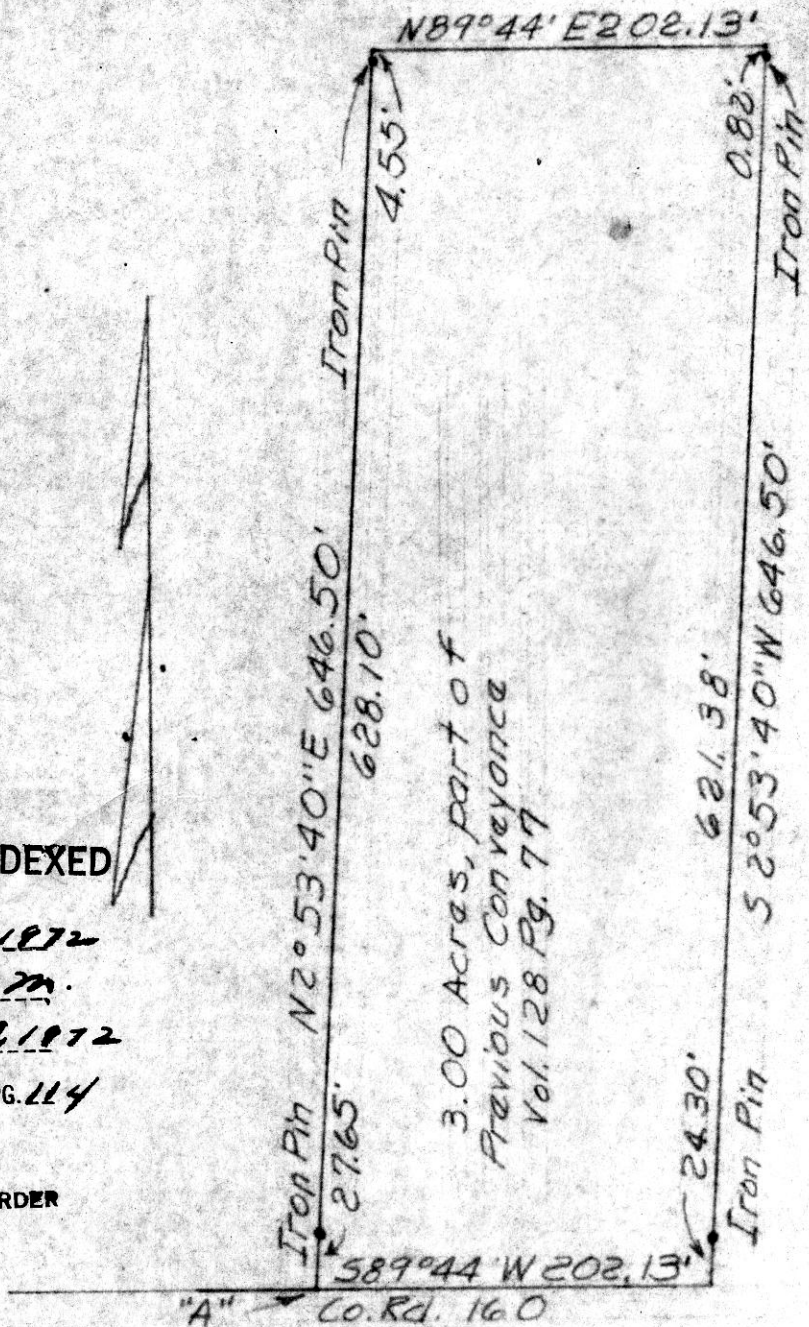

3.00 Acres, part of
Previous Conveyance
Vol. 128 Pg. 77

Point A is N3°0'E 681.67', N88°38'40"E 136.68',
and N89°44'E 503.36' from a stone at the
S.W. corner Lot 24, 4th Qtr., T10N, R5W.

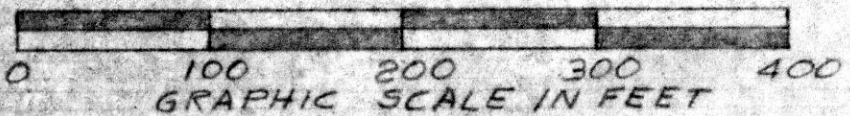

PLAT OF A SURVEY FOR
LEVI J. P. MILLER
Situating in Paint Twp. Holmes Co., Ohio
Known as part of Lot 24, 4th Qtr., T10N, R5W.
Robert L. Kasner, Registered Surveyor #5193

WARREN TO RICHARD HYATT SURVEY
 NORTH WEST QUARTER SECTION 21
 TOWNSHIP 8 RANGE 9
 RICHLAND TOWNSHIP
 HOLMES COUNTY, OHIO
 COMPLETED NOVEMBER 3, 1969

94867

REC'D: January 24, 1972
 AT 1:11 O'CLOCK P.M.
 RECORDED: Jan 24, 1972
 HOLMES CO. VOL. 5 PG. 114
 FEE: \$ 2.00
Richard Graves RECORDER

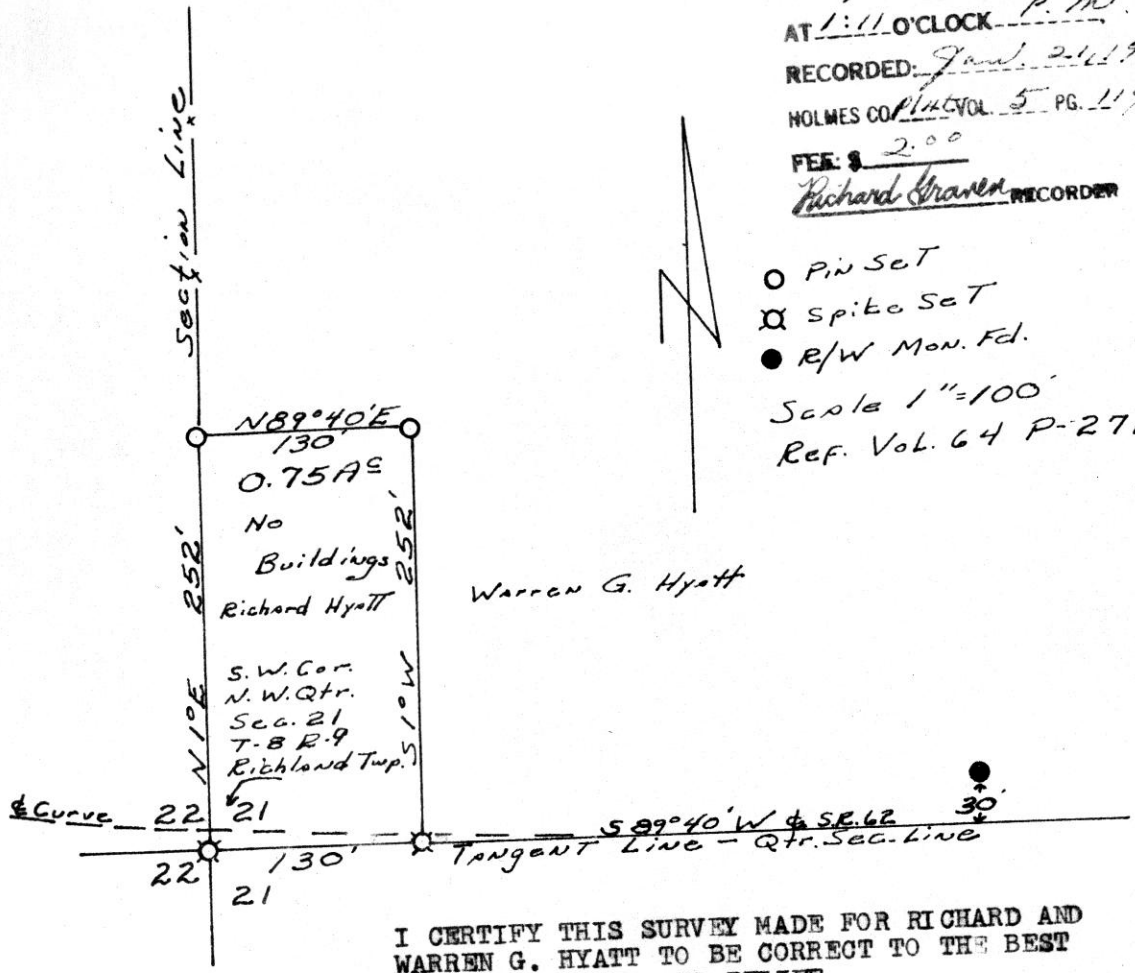

I CERTIFY THIS SURVEY MADE FOR RICHARD AND WARREN G. HYATT TO BE CORRECT TO THE BEST OF MY KNOWLEDGE AND BELIEF.

SIGNED William T. Burkley
 WILLIAM T. BURKLEY
 REGISTERED SURVEYOR #5107
 STATE OF OHIO

