

TO WINESBURG

NORTH LINE Lot No. 4

NE CORNER
LOT No. 4
STONE

94132

REC'D: *December 29, 1971*
 AT 11:13 O'CLOCK A.M.
 RECORDED: *Dec. 29, 1971*
 HOLMES CO. *2nd* VOL. *5* PG. *12*
 FEE: \$ *2.00*

Richard Crader RECORDER



SURVEY OF
 PART OF LOT No. 4, 4th QUAR. TWP.,
 TWP. 10, R-5, PAINT TWP, HOLMES CO.

FOR MRS. HOSTETLER

REV. DEC. 11, 1971
 APRIL 10, 1971

SCALE: 1" = 100'

SURVEY BY: R.H. HUNSINGER #3685
 R.C. SCHNEIDER #4177

94110

REC'D December 28, 1971

AT 9:06 O'CLOCK AM

RECORDED: Dec 28, 1971

HOLMES CO. VOL. 5 PG. 112

FEE: \$ 2.80

Robert Green RECORDER

Levi A. Miller

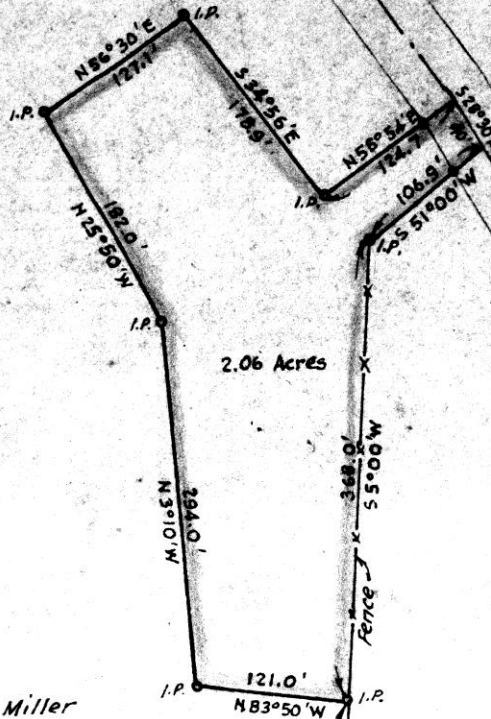

Levi A. Miller

Albert Yoder

N
MAP
SHOWING LOCATION
OF A PARCEL OF LAND
DEEDED BY
LEVI A. MILLER
TO
DAN KEIM
IN

Section 7, Township 8, Range 5
Clark Township, Holmes County
Ohio

Scale 1"=100ft.

Oct. 1971

Drawn from
a survey by

William Sellner
Reg. Sur. No. 3915



South Line S.W. Qr, Sec. 7

524.7'
N85°00'W

S.E. Cor.
S.W. Qr.
Sec. 7

3240 Shelly Blvd.
 Wooster, Ohio 44691

94163
 Land Surveying
 Telephone 345-7785

WM. TERRY BURKEY SURVEYING



REC'D: Jan. 4, 1971
 AT 1:19.0 O'CLOCK a.m.
 RECORDED: Jan 4, 1971
 HOLMES CO. Plat VOL. 5 PG. 112
 FEE: \$ 2.00

HARRIS TO WIDENER & MARTIN SURVEY
 N. W. QUARTER SECTION 19
 TOWNSHIP 17 RANGE 14
 KNOX TOWNSHIP
 HOLMES COUNTY, OHIO
 COMPLETED JUNE 26, 1971

RECORDER



- Pin Set
 - Pin Fd
 - Stone Fd
- Scale 1" = 200'

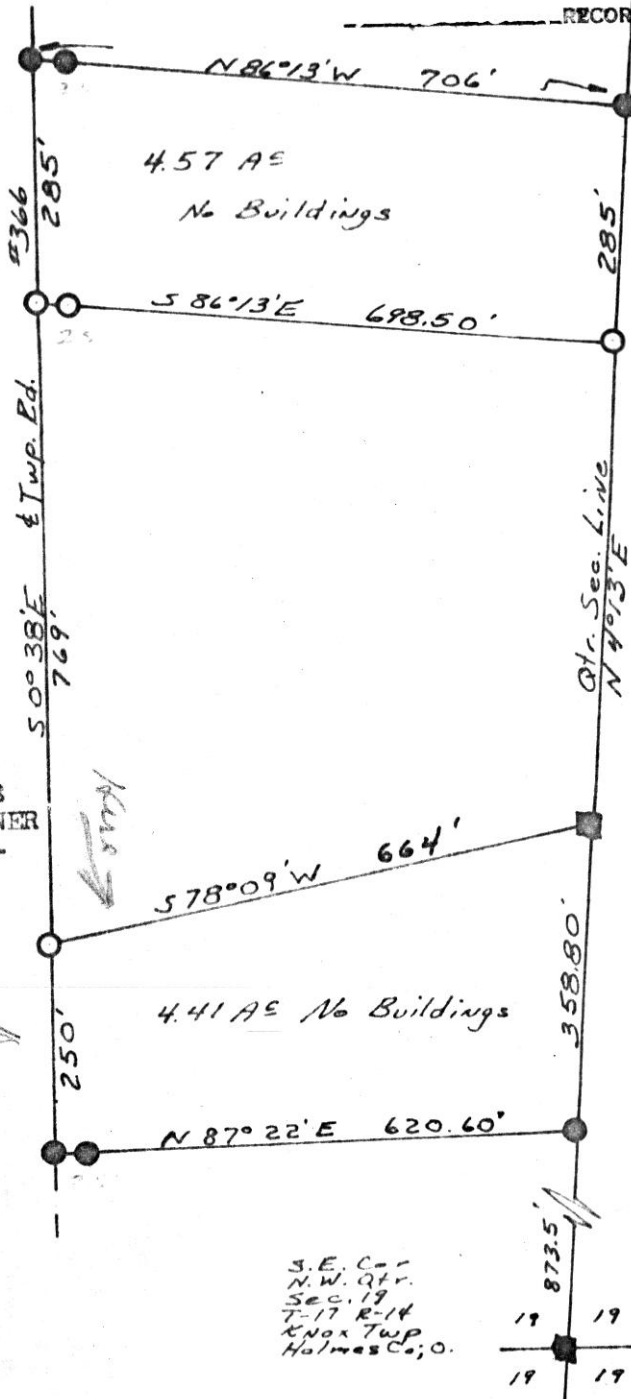

I CERTIFY THIS SURVEY MADE FOR DENNIS HARRIS, BEN MARTIN, AND HERBERT WIDENER TO BE CORRECT TO THE BEST OF MY KNOWLEDGE AND BELIEF.

SIGNED William T. Burkey
 WILLIAM T. BURKEY
 REGISTERED SURVEYOR #5107
 STATE OF OHIO

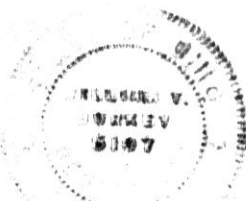

S.E. Cor
 N.W. Qtr.
 Sec. 19
 T-17 R-14
 Knox Twp
 Holmes Co., O.

