

10 X 16

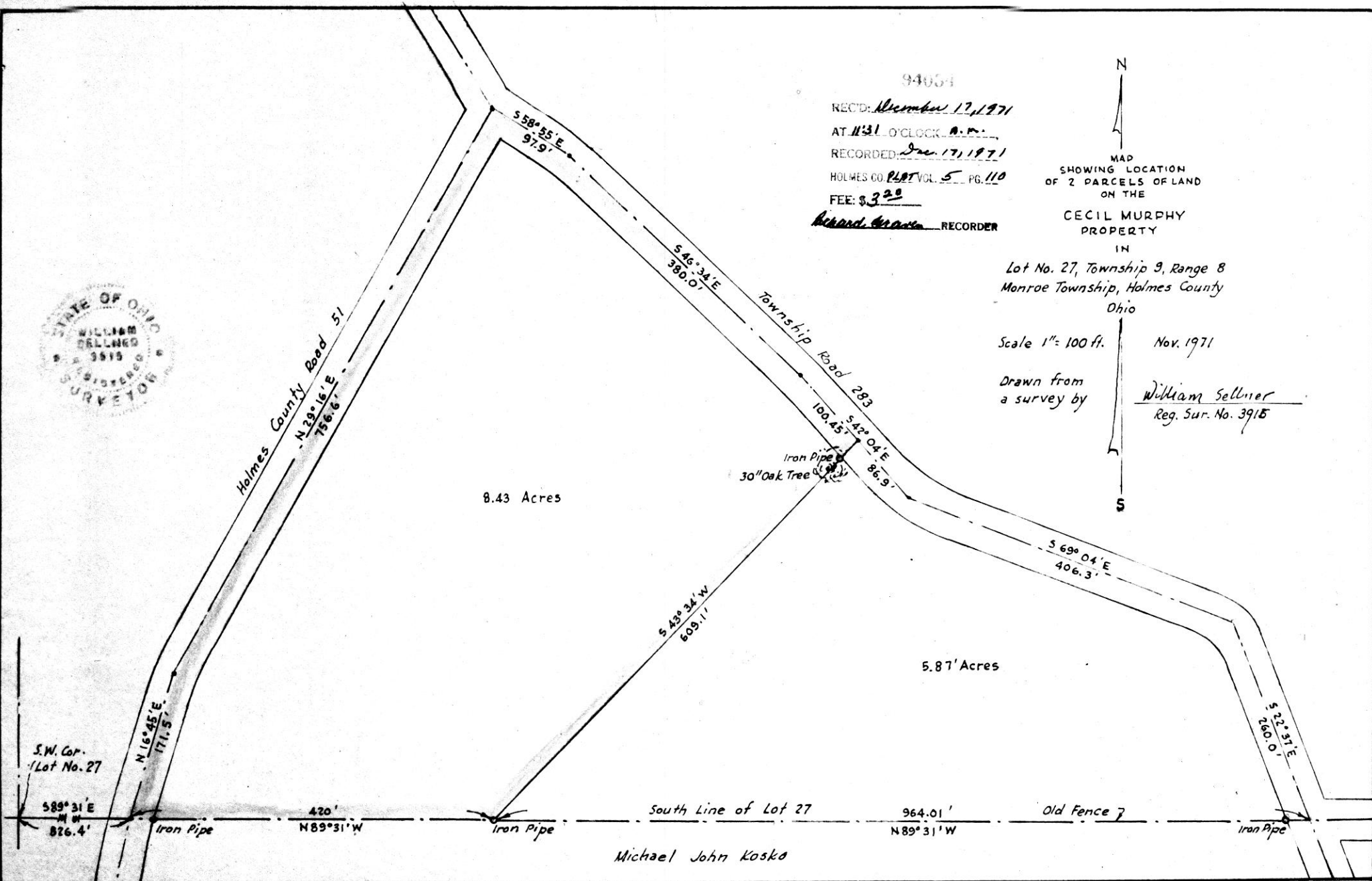

94004

RECD: November 17, 1971
AT 11:31 O'CLOCK A.M.
RECORDED: Dec. 17, 1971
HOLMES CO. PLAT VOL. 5 PG. 110
FEE: \$320
Richard Grant RECORDER

N
MAP
SHOWING LOCATION
OF 2 PARCELS OF LAND
ON THE
CECIL MURPHY
PROPERTY
IN
Lot No. 27, Township 9, Range 8
Monroe Township, Holmes County
Ohio

Scale 1" = 100 ft. Nov. 1971

Drawn from
a survey by
William Sellner
Reg. Sur. No. 3915

S.W. Cor.
Lot No. 27

Michael John Kosko

JOHN S. WEAVER SURVEY
 PART OF LOTS 13 AND 14
 FIRST QUARTER TOWNSHIP
 TOWNSHIP 9 RANGE 5
 WALNUT CREEK TOWNSHIP
 HOLMES COUNTY, OHIO
 COMPLETED APR. 16, 1971

94074

REC'D: December 21, 1971

AT: 3:59 O'CLOCK, P.M.

RECORDED: Dec. 22, 1971

HOLMES CO. PLAT VOL. 5 PG. 110

FEE: \$ 2.00

Richard Krause RECORDER
 J. OSAN

14 13
 N.E. Cor. Lot 14 N.W. Cor. Lot 13
 1st Qtr. Twp.
 T-9 R-5
 Walnut Creek Twp

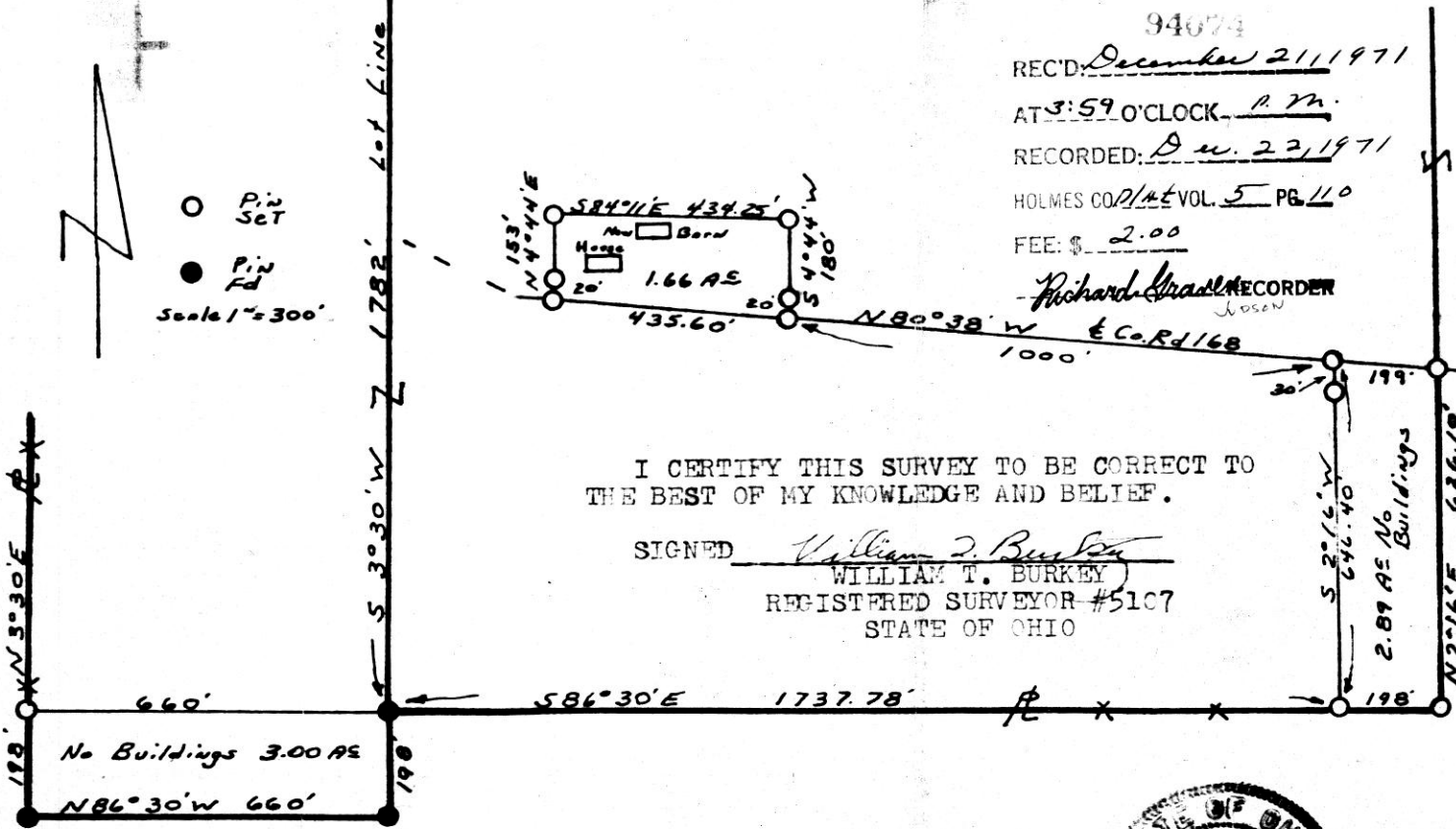

I CERTIFY THIS SURVEY TO BE CORRECT TO
 THE BEST OF MY KNOWLEDGE AND BELIEF.

SIGNED William T. Burkey
 WILLIAM T. BURKEY
 REGISTERED SURVEYOR #5107
 STATE OF OHIO



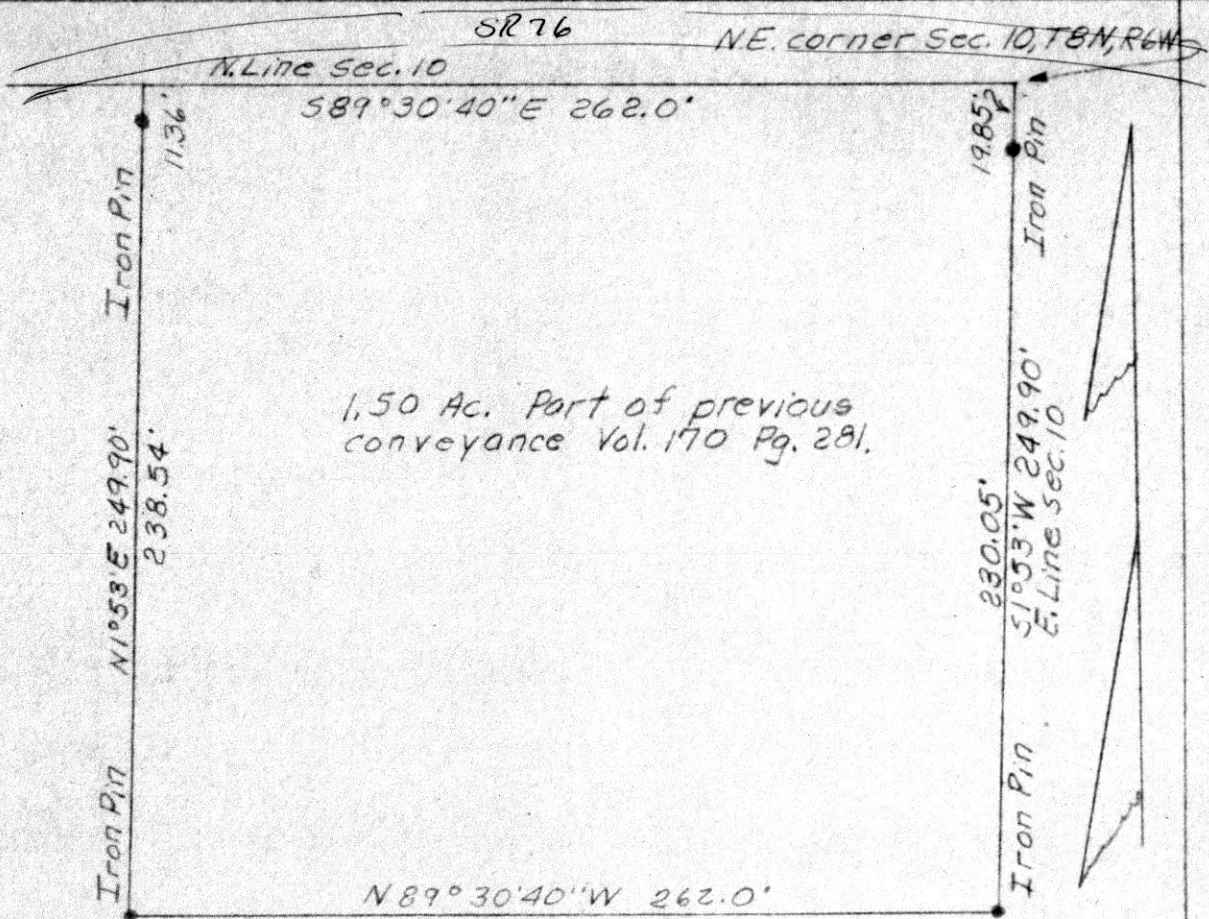

1.50 Ac. Part of previous conveyance Vol. 170 Pg. 281.

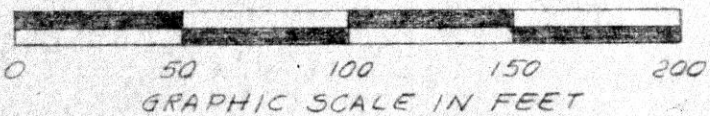

94062

REC'D: December 24, 1971
 AT 11:30 CLOCK a.m.
 RECORDED: Dec. 21, 1971
 HOLMES CO. PLAT VOL. 5 PG. 11
 FEE: \$ 2.00
Sherid RECORDER

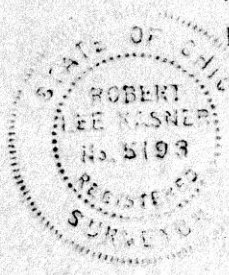

PLAT OF A SURVEY FOR
 C. E. SMITH
 situated in Mechanic Town-
 ship, Holmes County, and
 State of Ohio.
 Known as part of Section
 10 Twn. 8 North and
 Range 6 West.
 Robert L. Kasner
 Registered Surveyor #5193

94078

REC'D: December 23, 1971

AT 9:17 O'CLOCK a.m.

RECORDED: Dec. 23, 1971

HOLMES CO. 2/47 VOL. 5 PG. 110

FEE: \$ 2.00

Richard Adams RECORDER

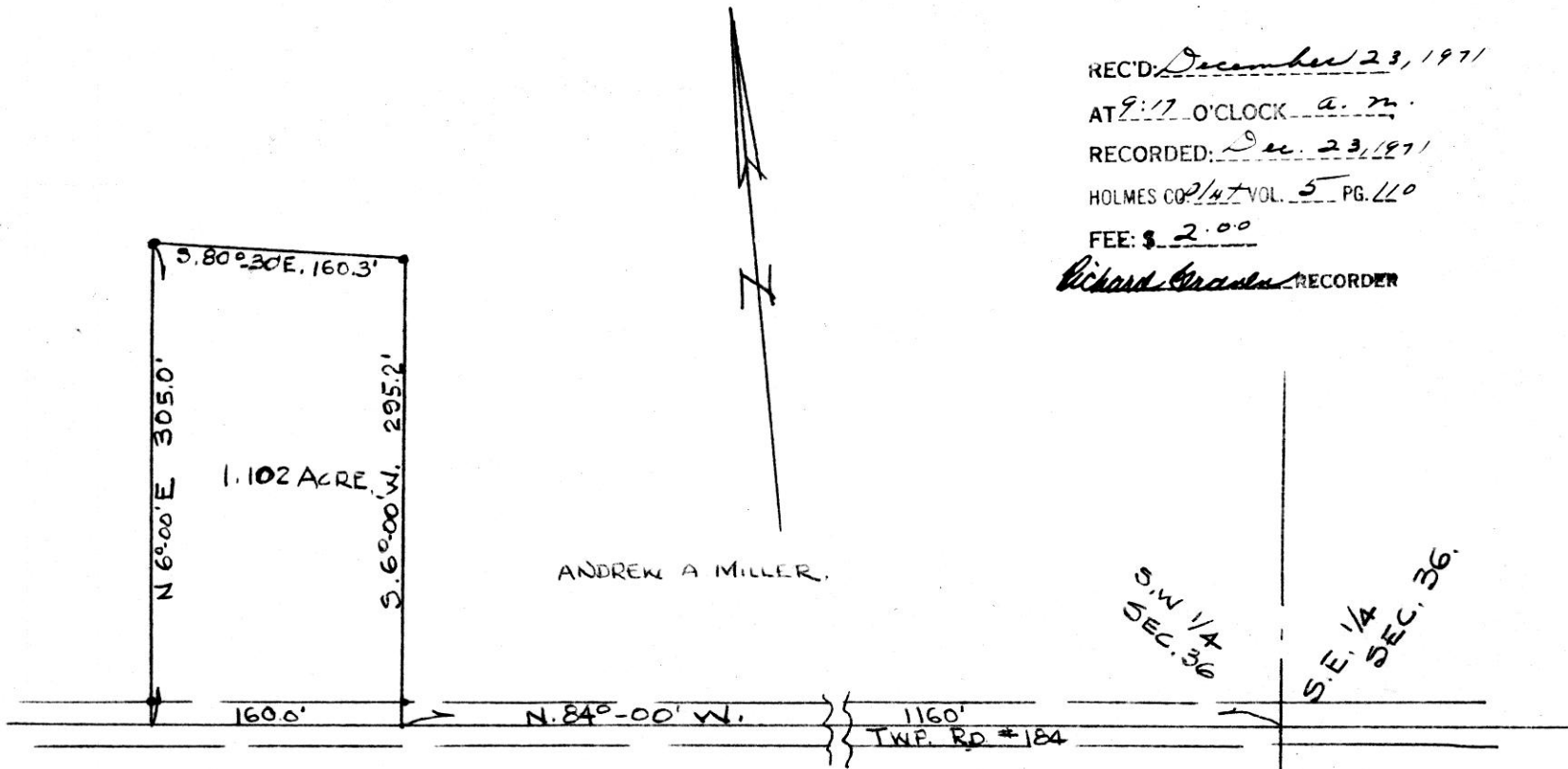

ANDREW A MILLER.

PLAT OF A SURVEY OF A PART OF
THE SOUTHWEST QUARTER OF SECTION 36,
TOWNSHIP 15, RANGE 11, PAINT TOWNSHIP,
HOLMES COUNTY, OHIO

SCALE - 1" = 100'

OCT. 30, 1971

RICHARD H. HUNSINGER, #3685, REG. SURVEYOR.

