

93960

Rec'd. for record December 10 1971 at 2:51 o'clock P.M.
Recorded December 13 1971 in Plat Vol. 5 Pg. 109
Holmes County, Ohio Richard Graham Recorder. Fee: \$2.00

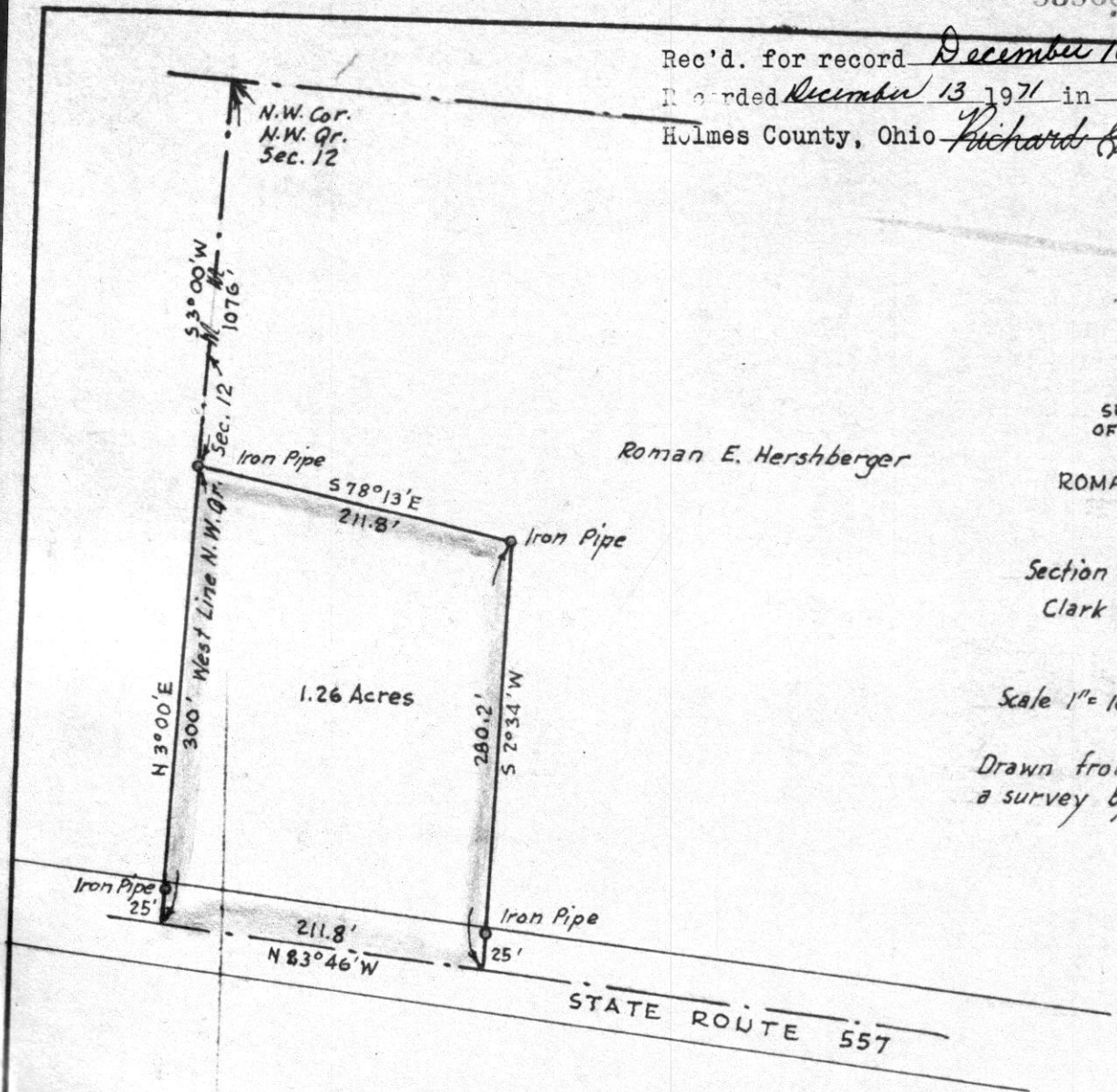

Roman E. Hershberger

N

MAP
SHOWING LOCATION
OF A PARCEL OF LAND
ON THE
ROMAN E. HERSHBERGER
PROPERTY
IN
Section 12, Township 8, Range 5
Clark Township, Holmes County
Ohio

Scale 1" = 100 ft.

June 1971

Drawn from
a survey by

William Sellmer
Reg. Sur. No. 3915

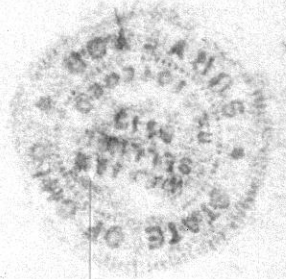

No Buildings

3240 Shelly Blvd.
Wooster, Ohio 44691

Land Surveying
Telephone 345-7785

WM. TERRY BURKEY SURVEYING



RABER TO RABER SURVEY
N.W. QTR. FRAC. SEC. 10
TOWNSHIP 14 RANGE 12
SALT CREEK TOWNSHIP
HOLMES COUNTY, OHIO
COMPLETED NOV. 20, 1971

R.R. Spike in N.W.
Root 15" Ash

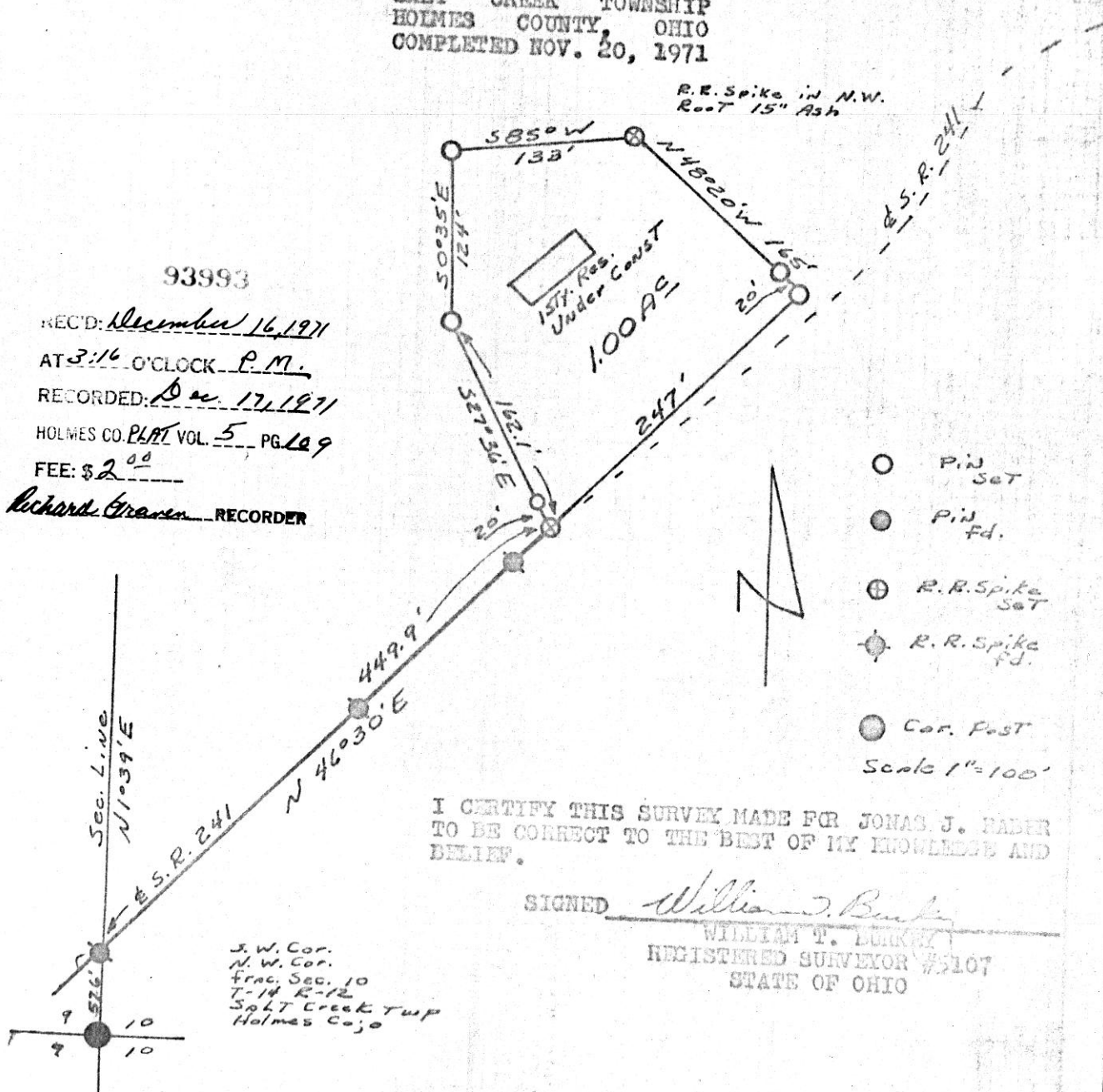

93993

REC'D: December 16, 1971
AT 3:16 O'CLOCK P.M.
RECORDED: Dec. 17, 1971
HOLMES CO. PLAT VOL. 5 PG. 129
FEE: \$ 2.00

Richard Green RECORDER

I CERTIFY THIS SURVEY MADE FOR JONAS J. RABER TO BE CORRECT TO THE BEST OF MY KNOWLEDGE AND BELIEF.

SIGNED William T. Burkey
WILLIAM T. BURKEY
REGISTERED SURVEYOR #5107
STATE OF OHIO

S.W. Cor.
N.W. Cor.
Frac. Sec. 10
T-14 R-12
Salt Creek Twp
Holmes Co., O

HARDY TOWNSHIP
 N.W. QTR. SEC. 17
 TWP. 9 RANGE 6
 HOLME COUNTY
 OHIO

NOV. 1971

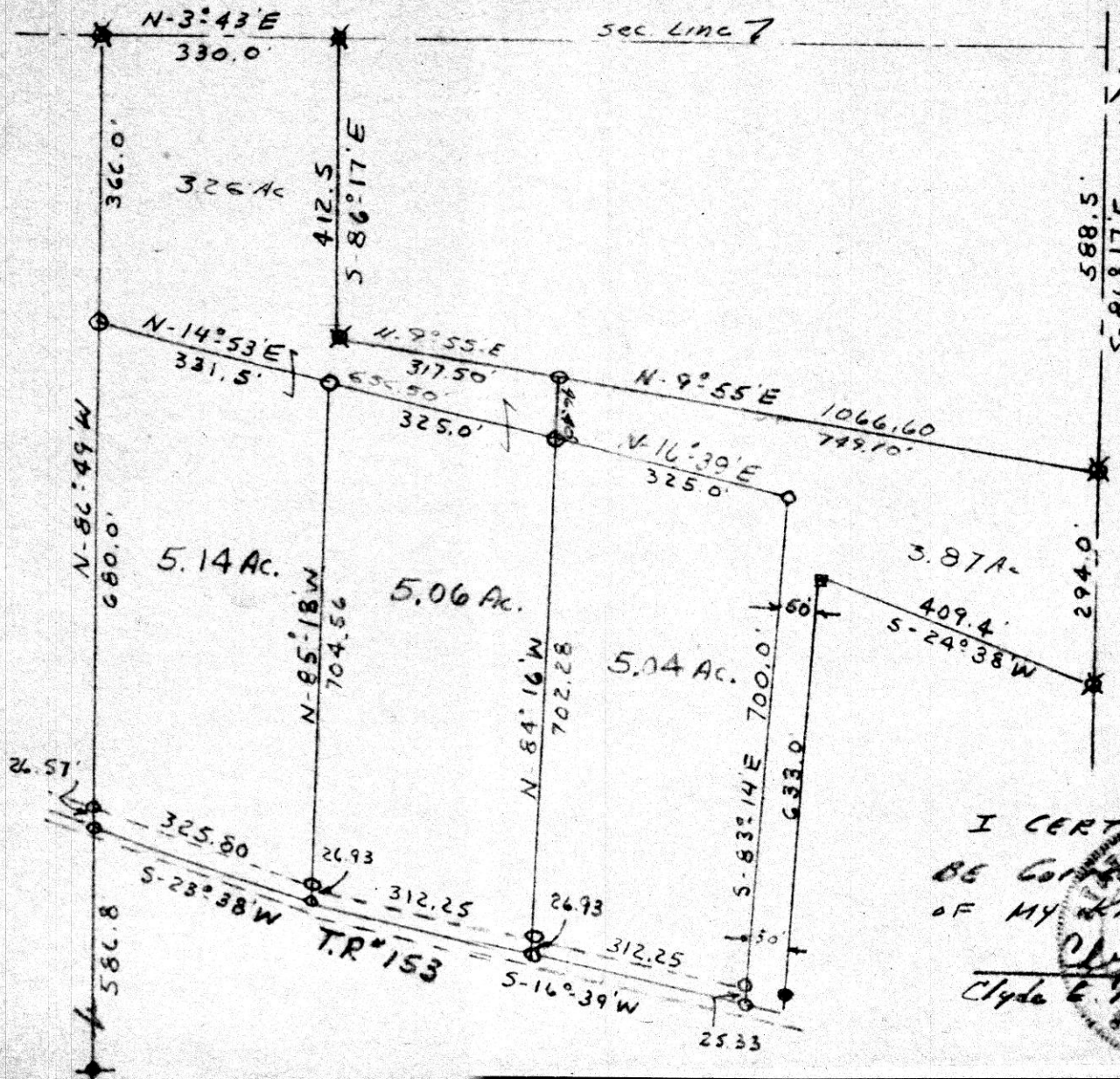

N.W. COR.
 N.W. QTR.
 SEC. 17



SCALE 1" = 200'

- I.P. FOUND
- I.P. SET
- ✱ POST

94042

REC'D: December 17, 1971
 AT 9:15 O'CLOCK P.M.
 RECORDED: Nov. 20, 1971
 HOLMES CO. PLAT VOL. 5 PG 109
 FEE: \$2.00
Kerand Strawn RECORDER

I CERTIFY THAT THIS PLAT IS
 BE CORRECT TO THE BEST
 OF MY KNOWLEDGE

Clyde E. Hardy
 Clyde E. Hardy
 SURVEYOR