

93886

REC'D *December 7, 1971*

AT 1:48 O'CLOCK P.M.

RECORDED *Dec. 7, 1971*

Y. H. Palmer HOLMES CO. *plat* VOL. 5 PG. 106

FEE: \$ 2.00

Richard Craven RECORDER

MAP
SHOWING LOCATION
OF 4 PARCELS OF LAND
ON THE
EASTLAND DEVELOPMENT CO., INC.
PROPERTY
IN
Sections 11 & 15, Twp. 9, Range 7
Hardy Township Holmes County
Ohio

Scale 1" = 300 ft.

July 1966

Drawn from
a survey by

William Sellner
Reg. Sur. No. 3915

Parcel No. 2.
8.1 Ac.

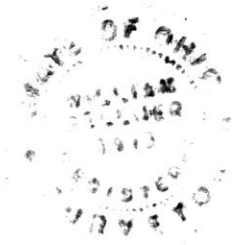
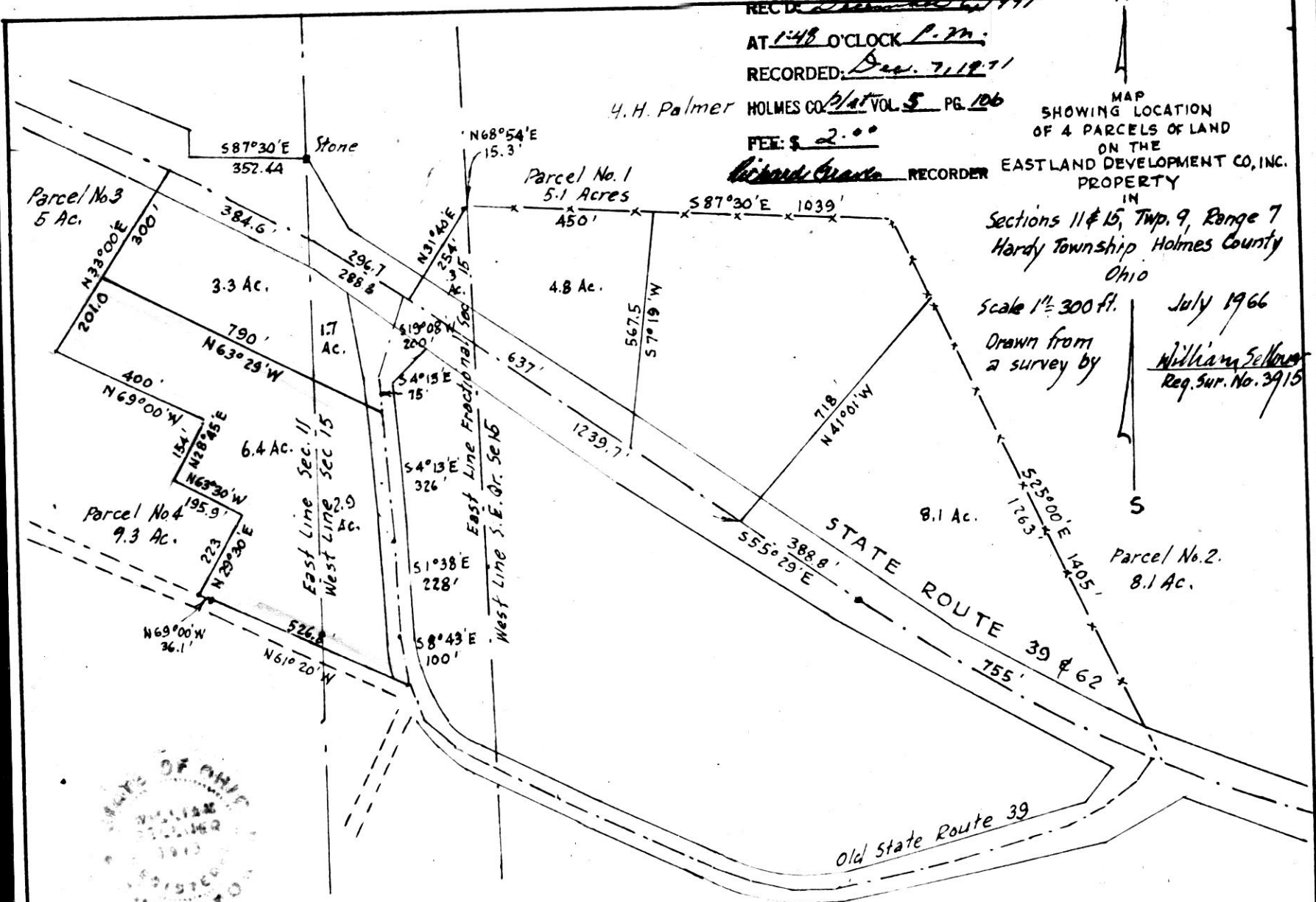

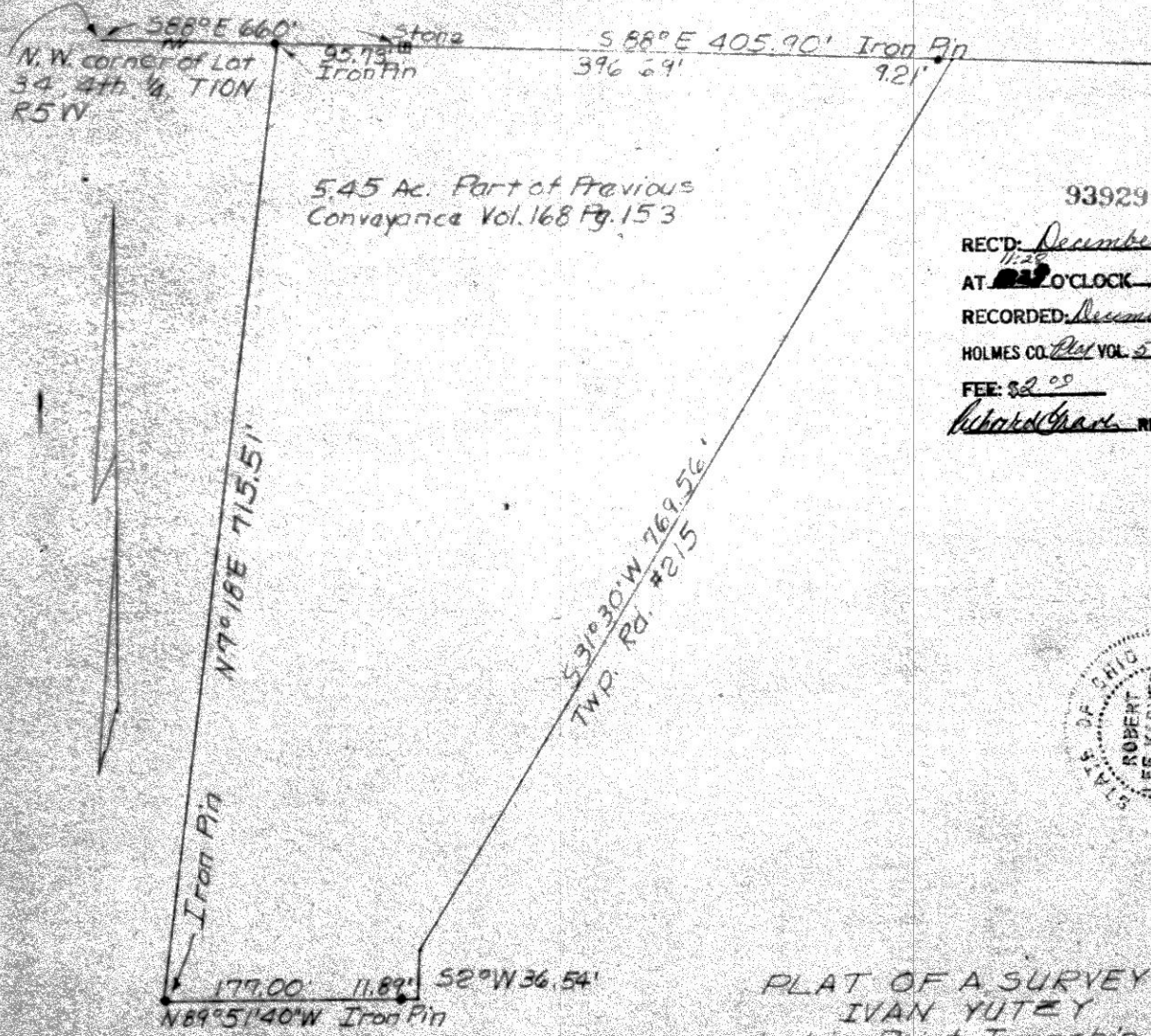

5.45 Ac. Part of Previous
Conveyance Vol. 168 Pg. 153

93929

REC'D: December 7, 1971
 AT 11:20 O'CLOCK AM
 RECORDED: December 7, 1971
 HOLMES CO. Plat VOL. 5 PG. 106
 FEE: \$2.00
Richard Spade RECORDER

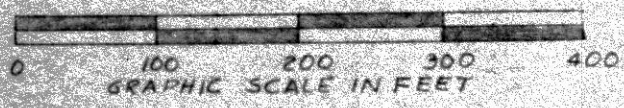
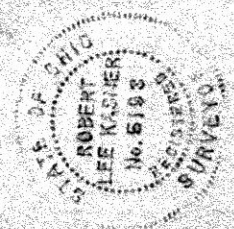

PLAT OF A SURVEY FOR
 IVAN YUTZKY
 situated in Paint Township, Holmes
 County, and State of Ohio.
 Known as part of Lot #34, 4th Qtr,
 T10 North and R 5 W.

Robert L. Kasner, Reg'd. Surveyor #5193

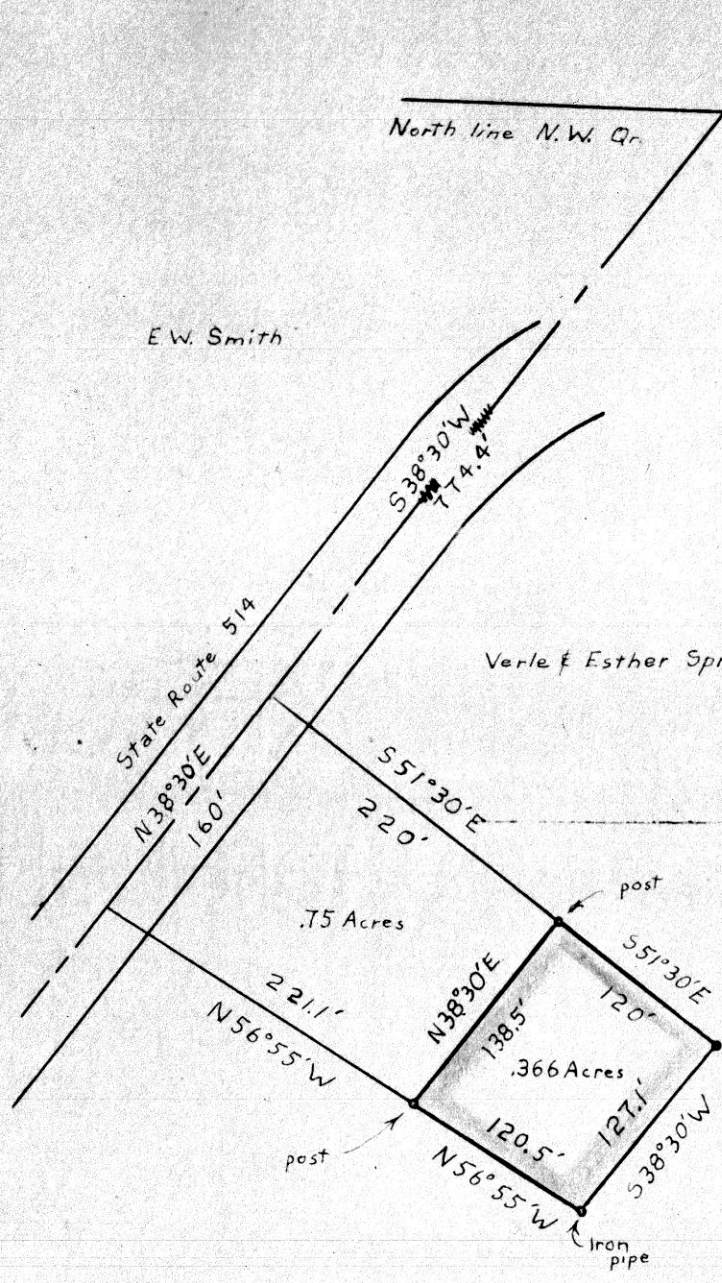

Cemetery

N87°30'W

North line N.W. Qr.

Sec 24

375.54'

Stone

NE. Cor.
N.W. Qr.
Sec. 24

E.W. Smith

State Route 514

Verle & Esther Sprang

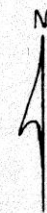

MAP

SHOWING LOCATION
OF A PARCEL OF LAND
DEEDED BY

VERLE & ESTHER SPRANG

TO

RICHARD & BETTY A. GAILBRAITH

IN

Section 24, Township 19, Range 15

Knox Township, Holmes County

Ohio

.75 Acres

post

221.1'
N56°55'W

post

.366 Acres

Iron pipe

Scale 1" = 100ft

Jan 1971

Drawn from a
survey by

WASELLNER ASSOCIATES

Checked and Approved
William Sellner
Reg. Sur. No. 3915

Verle & Esther Sprang

93944

Rec'd. for record December 9 1971 at 2:01 o'clock PM

Recorded December 10 1971 in Plat Vol. 5 Pg. 106

Holmes County, Ohio Richard Crandall Recorder. Fee: \$2.00