

93798

REC'D: November 24, 1971

AT 9:19 O'CLOCK A.M.

RECORDED: Nov. 24, 1971

HOLMES CO. 2/11 VOL. 5 PG. 105

FEE: \$ 2.00

Edward Chaven RECORDER

LELA LOGSDON SURVEY
SOUTH EAST QUARTER
SEC. 21 TWP. 8 RANGE 9
RICHLAND TOWNSHIP
HOLMES COUNTY, OHIO
COMPLETED OCTOBER 1968

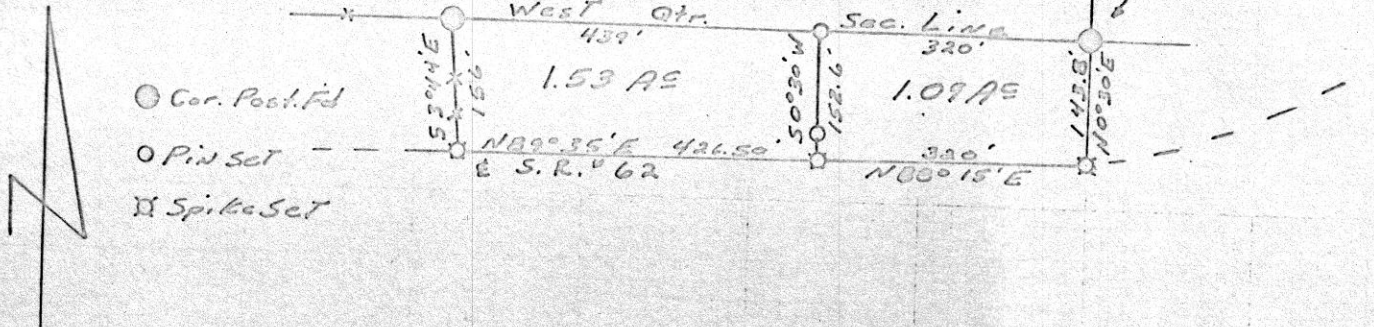

I CERTIFY THIS SURVEY, COMPLETED OCTOBER 7, 1968 FOR LELA LOGSDON TO BE CORRECT TO THE BEST OF MY KNOWLEDGE AND BELIEF.

SIGNED William T. Burkey WILLIAM T. BURKEY
REGISTERED SURVEYOR # 5107
STATE OF OHIO

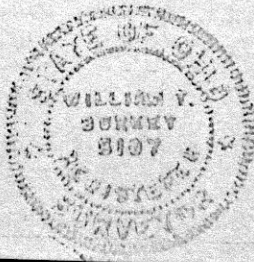

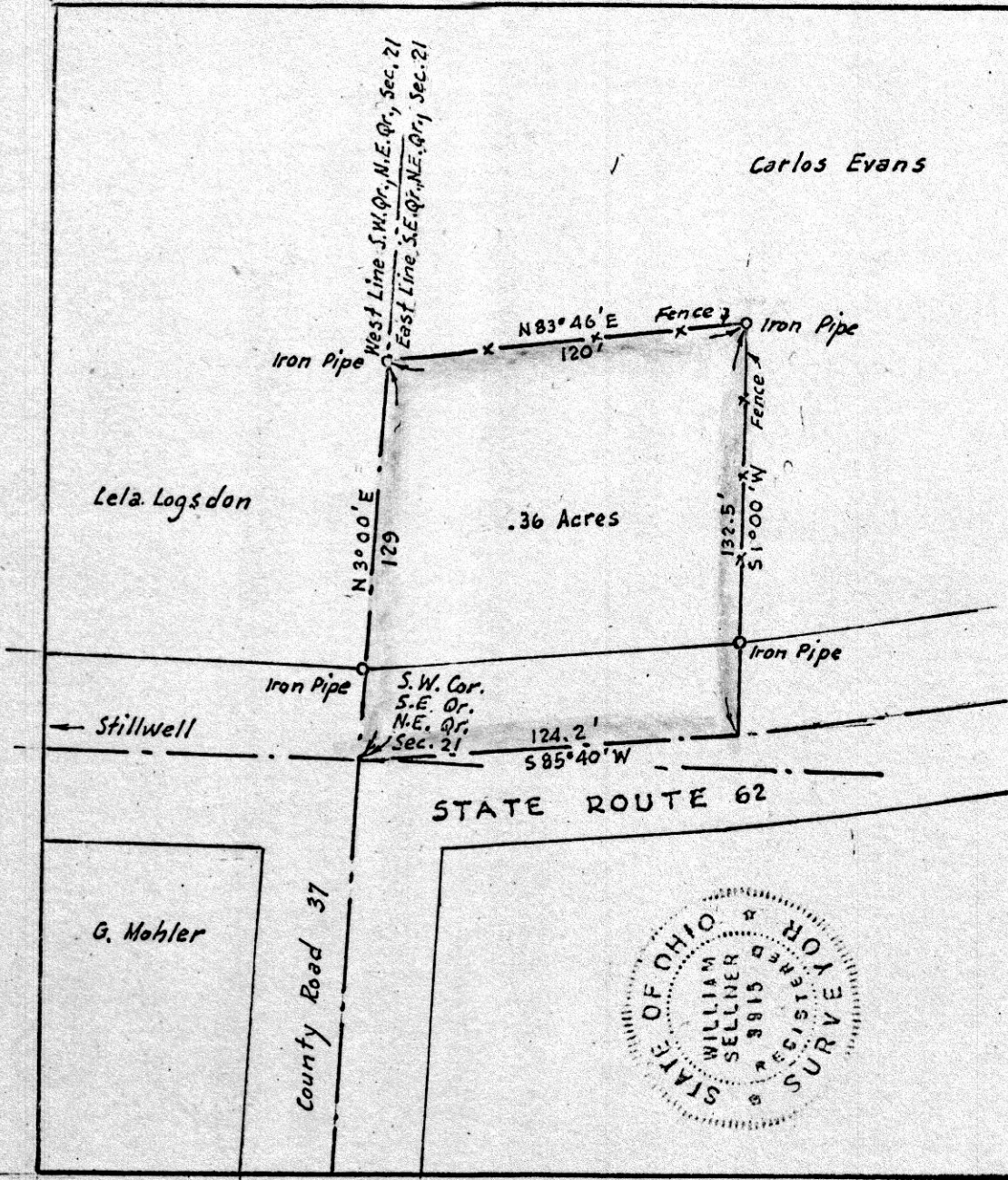

Carlos Evans

Lela Logsdon

.36 Acres

Stillwell

S.W. Cor.
S.E. Qr.
N.E. Qr.
Sec. 21

STATE ROUTE 62

G. Mohler

County Road 37

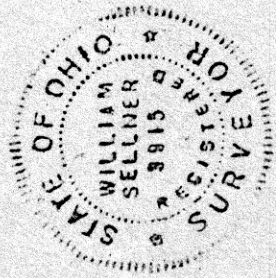

93797
 REC'D: Nov. 24, 1971
 AT 9:19 O'CLOCK a.m.
 RECORDED: Nov. 24, 1971
 HOLMES CO. DIST. VOL. 5 PG. 105
 FEE: \$ 2.00

Richard Craven RECORDER



MAP
 SHOWING LOCATION
 OF THE
 LELA LOGSDON
 LOT
 EAST OF STILLWELL
 ON
 STATE ROUTE 62
 IN

Section 21, Township 8, Range 9;
 Richland Township, Holmes County
 Ohio

Scale 1" = 50 ft.

Nov. 1971

Drawn from
 a survey by

William Sellner
 Reg. Sur. No. 3915



93799

Rec'd. for record Nov. 24, 1971 at 9:20 o'clock A.M.
Recorded Nov. 24, 1971 in Plot Vol. 5 Pg. 105
Holmes County, Ohio Richard Craven Recorder. Fee: \$ 2.00

Township Road 299

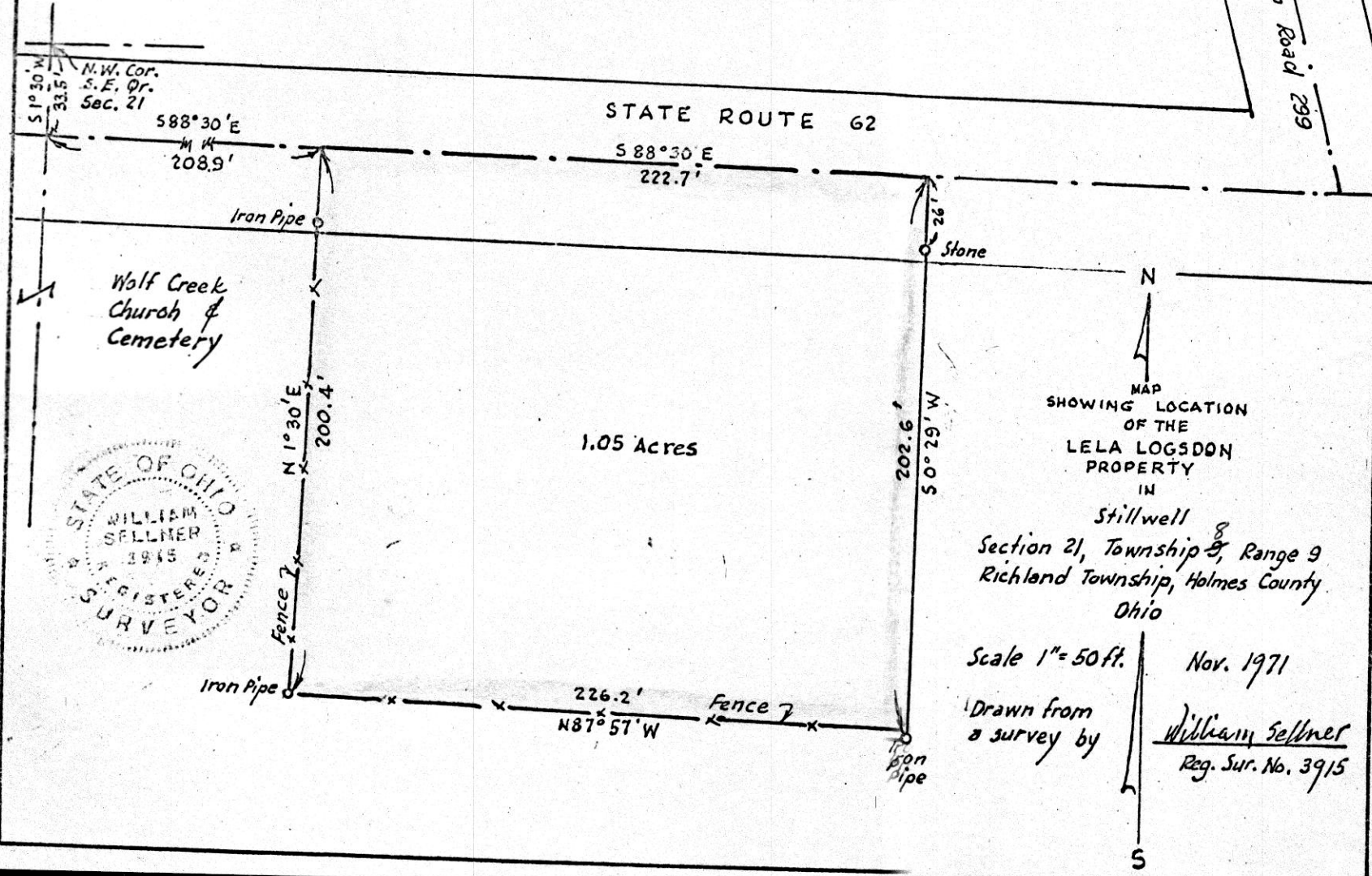

1.05 Acres

N
MAP
SHOWING LOCATION
OF THE
LELA LOGSDON
PROPERTY
IN

Stillwell
Section 21, Township 8, Range 9
Richland Township, Holmes County
Ohio

Scale 1" = 50 ft.

Nov. 1971

Drawn from a survey by

William Sellner
Reg. Sur. No. 3915

S

