

04

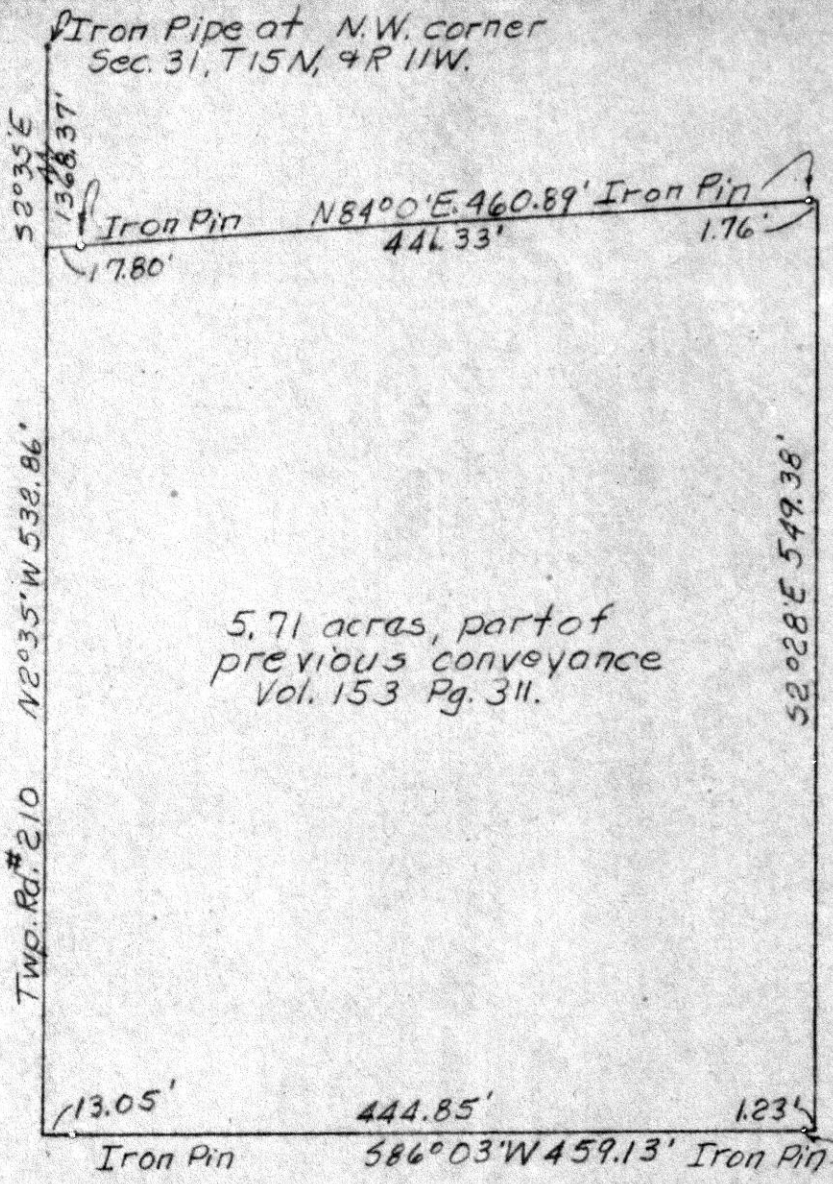

5.71 acres, part of  
previous conveyance  
Vol. 153 Pg. 311.



Twp. Rd. # 210 N2°35'W 538.86'

52°02'8"E 549.38'

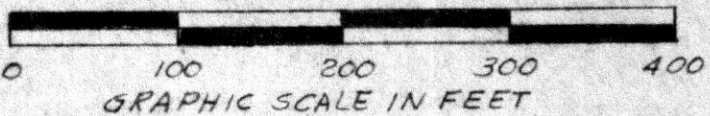
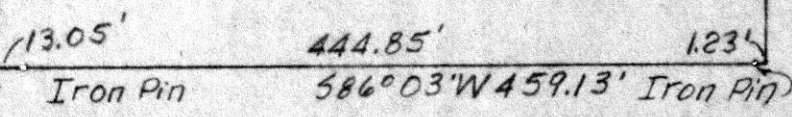

93746  
REC'D: November 1924  
AT 10:15 O'CLOCK AM  
RECORDED: Nov. 16, 1924  
HOLMES CO. Plat VOL. 5 PG. 124  
FEE: \$2.00

Richard Brown RECORDER

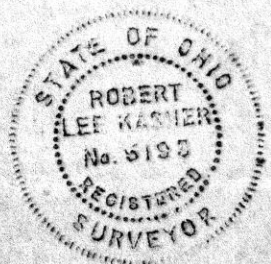

PLAT OF A SURVEY FOR  
→ LEVI KEIM  
Situated in Point Township,  
Holmes Co., Ohio.  
Known as part of N.W. Qtr.  
Sec. 31, T15N, and R11W.

Robert L. Kasner  
Registered Surveyor #5193

14 1/2 + 10

Township Road 266

S 86° 45' E  
844.5'

N 86° 45' W  
1279.8'

N.E. Cor.  
Lot No. 5  
Twp. 9  
Range 9

Iron Pipe

Iron Pipe

R. Burgett

Wilbur Miller

18.71 Acres

840.9'  
N 3° 11' W  
Fence

739.7'  
S 2° 46' W

REC'D: November 23, 1971  
AT 4:29 O'CLOCK P.M.  
RECORDED: Nov. 24, 1971  
HOLMES CO. PLAT VOL. 5 PG. 104  
FEE: \$2.96  
Richard Grawley RECORDER

S 69° 00' W  
318.4'  
S 21° 00' E  
134.4'  
N 65° 12' E  
276.5'

MAP  
SHOWING LOCATION  
OF A TRACT OF LAND  
TO BE DEEDED  
TO

DALE A. DININGER

IN  
Lots 5 & 6, Township 9, Range 9  
Knox Township, Holmes County  
Ohio

Scale 1" = 200 ft.

Oct. 1971

Drawn from  
a survey by

William Seller  
Reg. Sur. No. 3915



STATE ROUTE 514  
N 63° 42' E  
800'

16.33 Acres

Lot No. 6  
Lot No. 5

.5 Ac.  
Lot 6

N 87° 42' W - 1681.0'

Phillip Reiheld

Paul Reiheld

N

S

Nashville

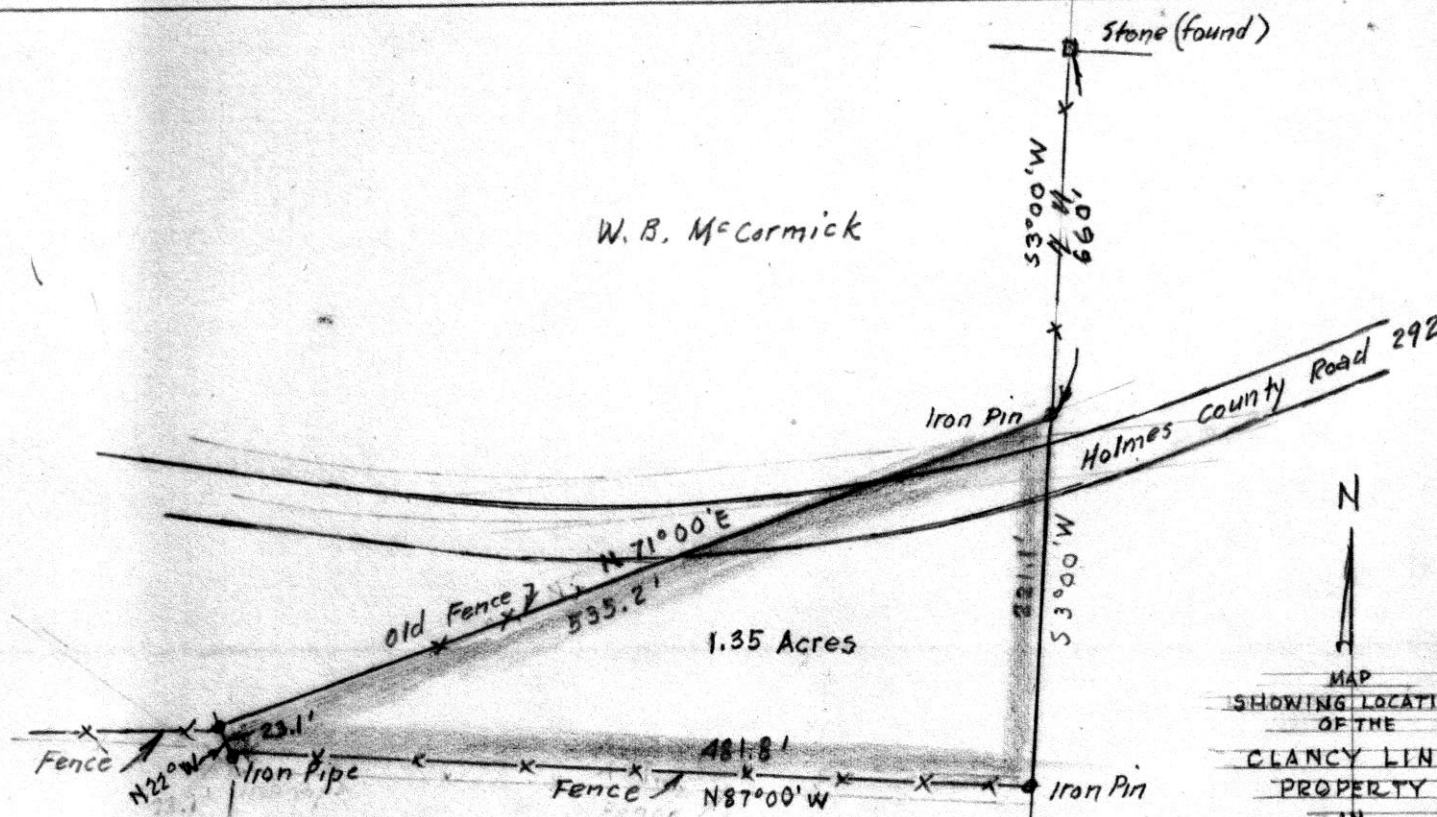

W. B. McCormick

E. J. Kick

N  
 MAP  
 SHOWING LOCATION  
 OF THE  
 CLANCY LING  
 PROPERTY  
 IN

Lot No. 7, 3<sup>rd</sup> Gr. Twp. 9, R. 7  
 Hardy Township, Holmes County  
 Ohio

Scale 1" = 100 ft.

May 1966

Drawn by

William Sellner

Req. Sur No

3915

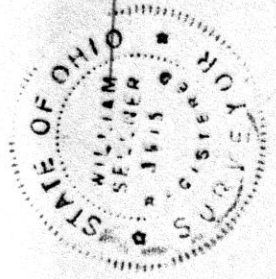

93751  
 REC'D November 16, 1971  
 AT 3:06 O'CLOCK P.M.  
 RECORDED November 16, 1971  
 HOLMES CO. Lot VOL. 5 PG. 104  
 FEE: \$ 2.00  
Richard Crain RECORDER

The following courses from  
the S.W. corner of Sec. 8, Twp. 8  
and Range 7 to the true  
place of beginning:

I.P. (Sat) N0°25'38"E 1320' I.P. (Sat)  
" N89°38'10"E 1348.97' I.P. (Sat)  
" N0°47'22"W 1185.82' Post  
Post S10°32'0"W 38.0' Stake  
Stake N60°53'0"E 276.68' Point  
Point N55°15'0"E 163.13' True P.O.B.

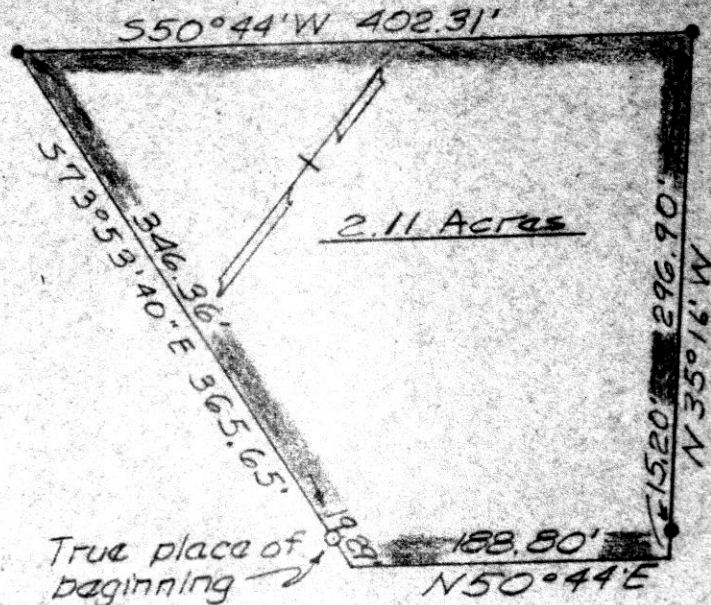

o Denotes Iron Pipe Found  
• Denotes Iron Pin Set

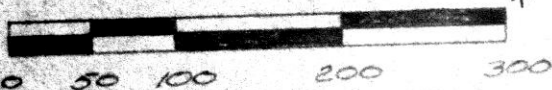

93764

REC'D: November 18, 1971

AT 9:35 O'CLOCK a.m.

RECORDED: November 18, 1971

HOLMES CO. Plat VOL. 5 PG. 184

FEE: \$ 2.00

Libard Chase RECORDER

PLAT OF A SURVEY

FOR  
CHESTER J. PATTERSON  
known as and being part of the  
Southeast Quarter of the North-  
west Quarter Section 8, Town-  
ship 8 and Range 7,  
Killbuck Township, Holmes County  
State of Ohio.

Robert Lee Kasner  
Registered Surveyor #5193

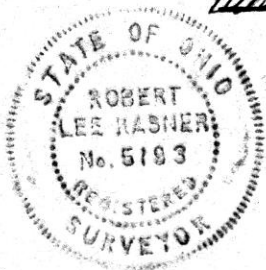

8/7/68