

N.W. Cor. of the S.W. Qr. of Sec. 27, Twp. 18, Range 14.

West line of the Southwest Qr. of Sec. 27

Harry & Ethel Butler

Wilbur Leyda

N

MAP SHOWING LOCATION OF A PARCEL OF LAND ON THE

WILBUR LEYDA PROPERTY IN Section 27, Township 18, Range 14 Ripley Township Holmes County Ohio

Scale 1" = 100 ft.

March 1960

Drawn from a survey by

William Sellner Reg. Sur. No. 3915

Wilbur Leyda

Parcel 8 5 Acres

93671

REC'D: November 8, 1971 AT 10:23 O'CLOCK - a.m. RECORDED: November 8, 1971 HOLMES CO. Plat VOL. 5 PG. 103 FEE: \$ 2.00 Richard Charles RECORDER

S.W. Cor. of the north 1/2 of the S.W. Qr. of Section 27

Carl & Viola Smail

WALNUT CREEK TWP.  
 LOT-2  
 TWP-9 RANGE-5  
 HOLMES COUNTY  
 OHIO  
 NOV. 1971

Survey for Roy Miller

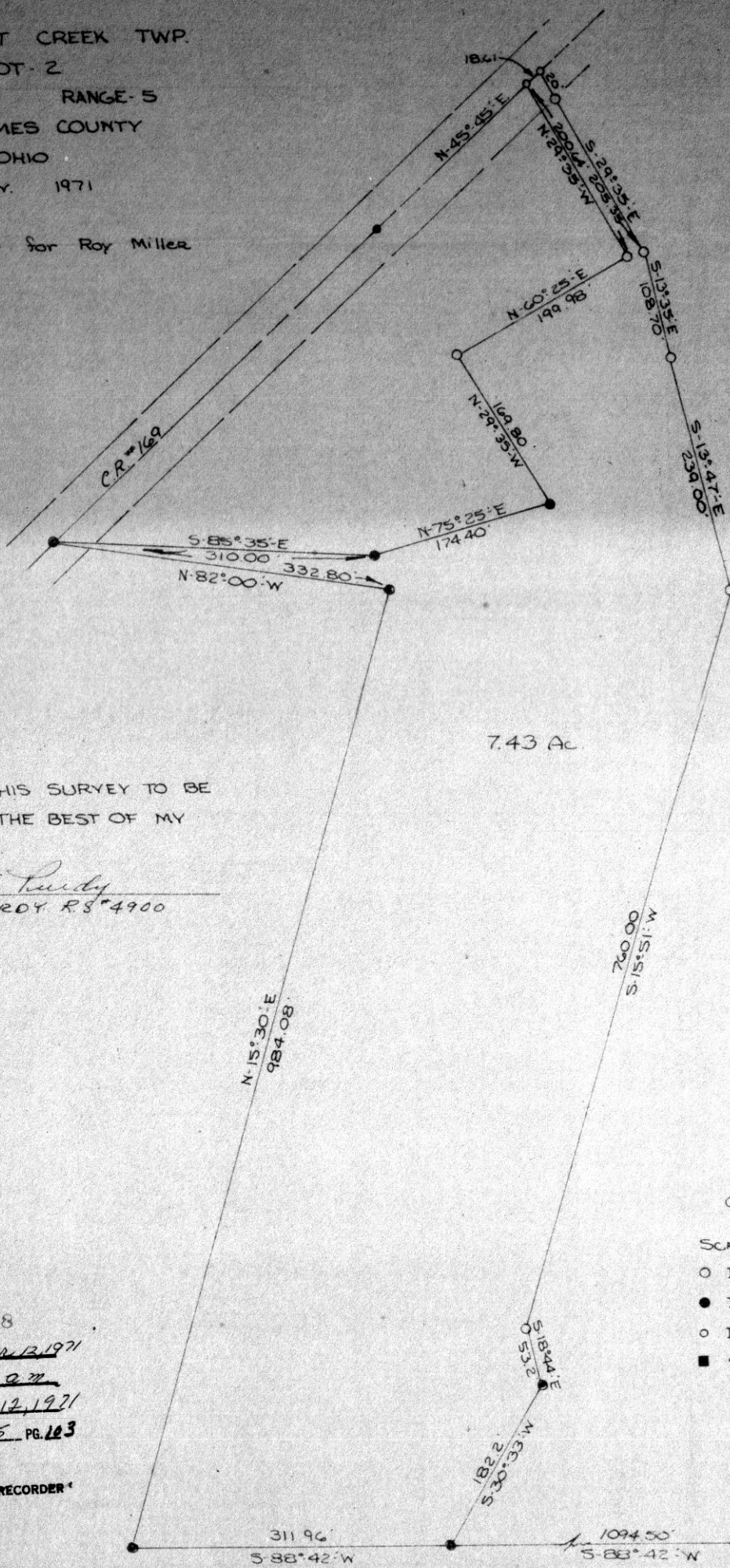

7.43 Ac

I CERTIFY THIS SURVEY TO BE  
 CORRECT TO THE BEST OF MY  
 KNOWLEDGE.

Clyde E. Purdy  
 CLYDE E. PURDY R.S. #4900

Scale 1"=100'

- I.P. Set
- I.P. Found
- Iron Spike Set
- Stone Fd.

93718

RECTD: November 13, 1971  
 AT: 11:40 O'CLOCK A.M.  
 RECORDED: Nov. 12, 1971  
 HOLMES CO. Dist VOL. 5 PG. 103  
 FEE: \$ 3.70  
Richard Graess RECORDER

SE Cor., Lot #2  
 T.R. #5

16 x 10

PAINT TOWNSHIP  
 PT. LOT #5 4<sup>TH</sup> QTR. MILITARY LAND  
 TWP. 10 R. 5  
 HOLMES COUNTY  
 OHIO  
 D. Miller  
 Survey for Levi ~~Stetson~~

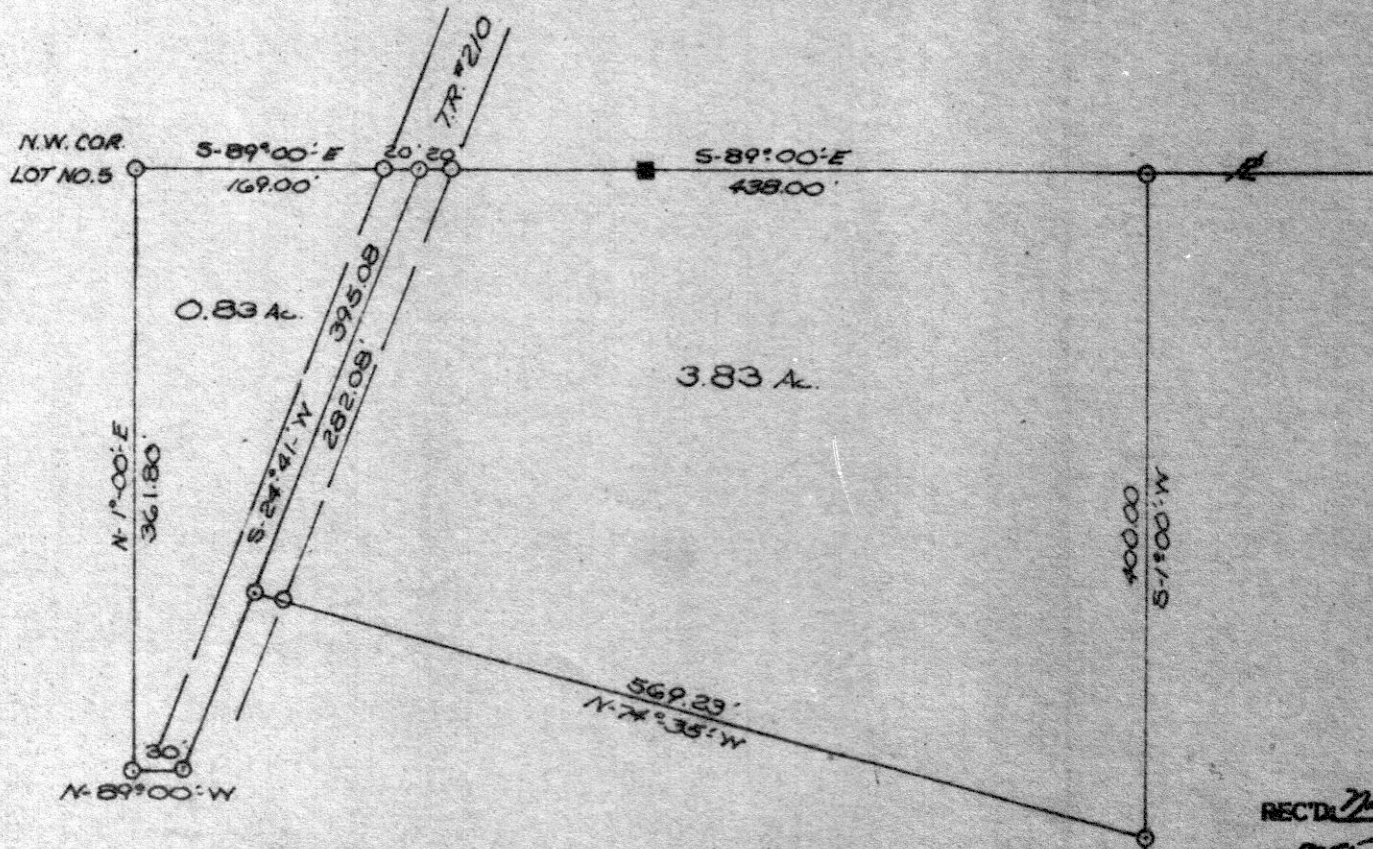

SCALE 1"=100'  
 O I.P. SET  
 ■ STONE F.D.

I CERTIFY THIS SURVEY TO BE CORRECT  
 TO THE BEST OF MY KNOWLEDGE.

Clyde E. Purdy  
 CLYDE E. PURDY R.S. #4900

93744  
 REC'D November 16, 1921  
 AT 8:55 O'CLOCK a.m.  
 RECORDED Nov. 16, 1921  
 HOLMES CO. 167 VOL. 5 PG. 103  
 FEE: \$ 2.00  
Richard Crain RECORDER