

N

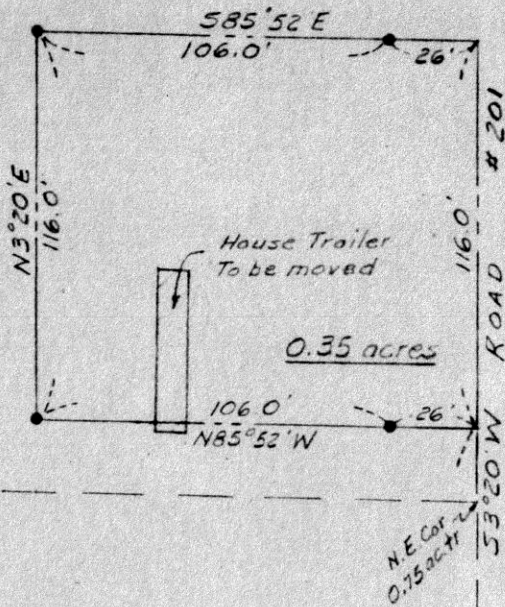

93637
 REC'D: November 4, 1971
 AT 2:28 O'CLOCK P.M.
 RECORDED: November 5, 1971
 HOLMES CO. PLAT VOL. 5 PG. 102
 FEE: \$ 2.00
Richard Craven RECORDER

SE. Cor.
 Lot 23

MISKIMEN SURVEYING
 306 SOUTH BROADWAY
 NEW PHILADELPHIA, OHIO
 Plat of Survey for
ELI N. YODER

Located in Lot 23 in the 1st Gr., T-9, R-6
Berlin Township, Holmes County
Pt. of a 83.91 ac tr. (Vol 114 P. 109)
 Scale: 1 in. = 50 ft Date 8/31/71
 • ~ denotes Iron Pin

CERTIFICATE OF SURVEYOR
 I, the undersigned, hereby certify that this map is true and correct.
Charles R. Goodie
 Registered Surveyor No. 5529

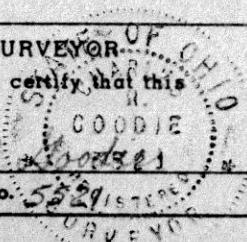

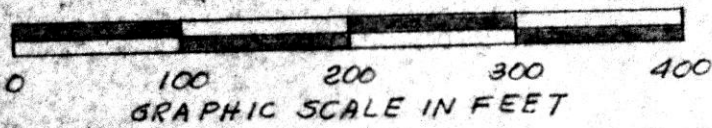
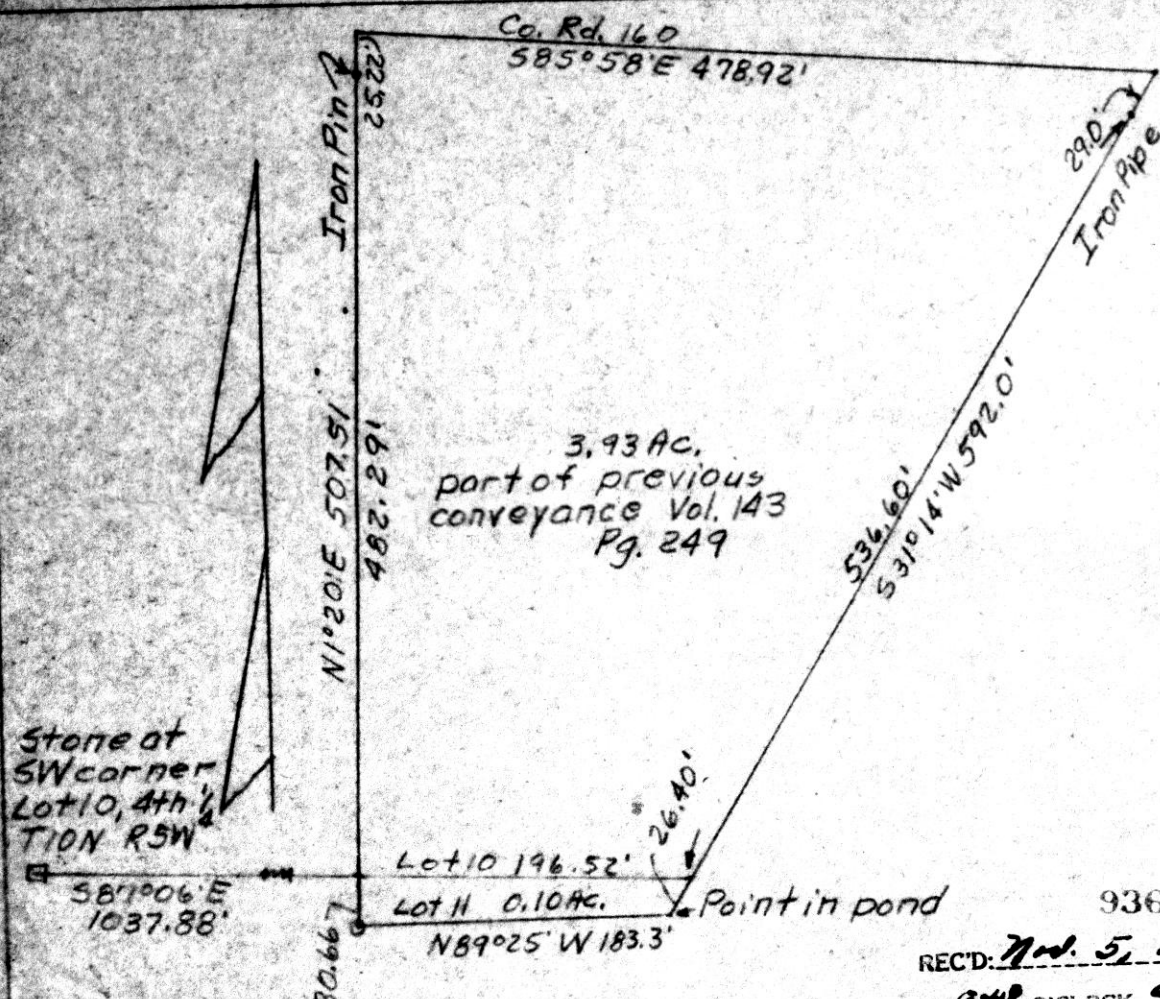

93643
 REC'D: Nov. 5, 1971
 AT 9:48 O'CLOCK 9:20
 RECORDED: Nov. 5, 1971
 HOLMES CO. Vol. 5 PG 102
 FEE: \$ 2.00
Richard Strasser RECORDER

PLAT OF A SURVEY FOR
 ANDREW E. RABER
 situated in Paint Township,
 Holmes Co., Ohio,
 known as parts of Lots 10 & 11
 4th $\frac{1}{4}$ TION & R5W.

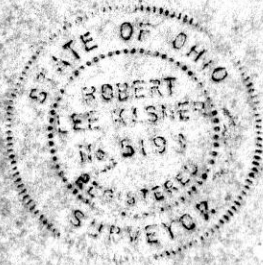

Robert L. Kasner
 Registered Surveyor
 #5193

3240 Shelly Blvd.
Wooster, Ohio 44691

Land Surveying
Telephone 345-7785



WM. TERRY BURKEY SURVEYING

93659

REC'D: November 6, 1971

AT 1:48 O'CLOCK P.M.

RECORDED: Nov. 8, 1971

HOLMES CO. PLAT VOL. 5 PG. 102

FEE: \$2⁰⁰

-----RECORDER

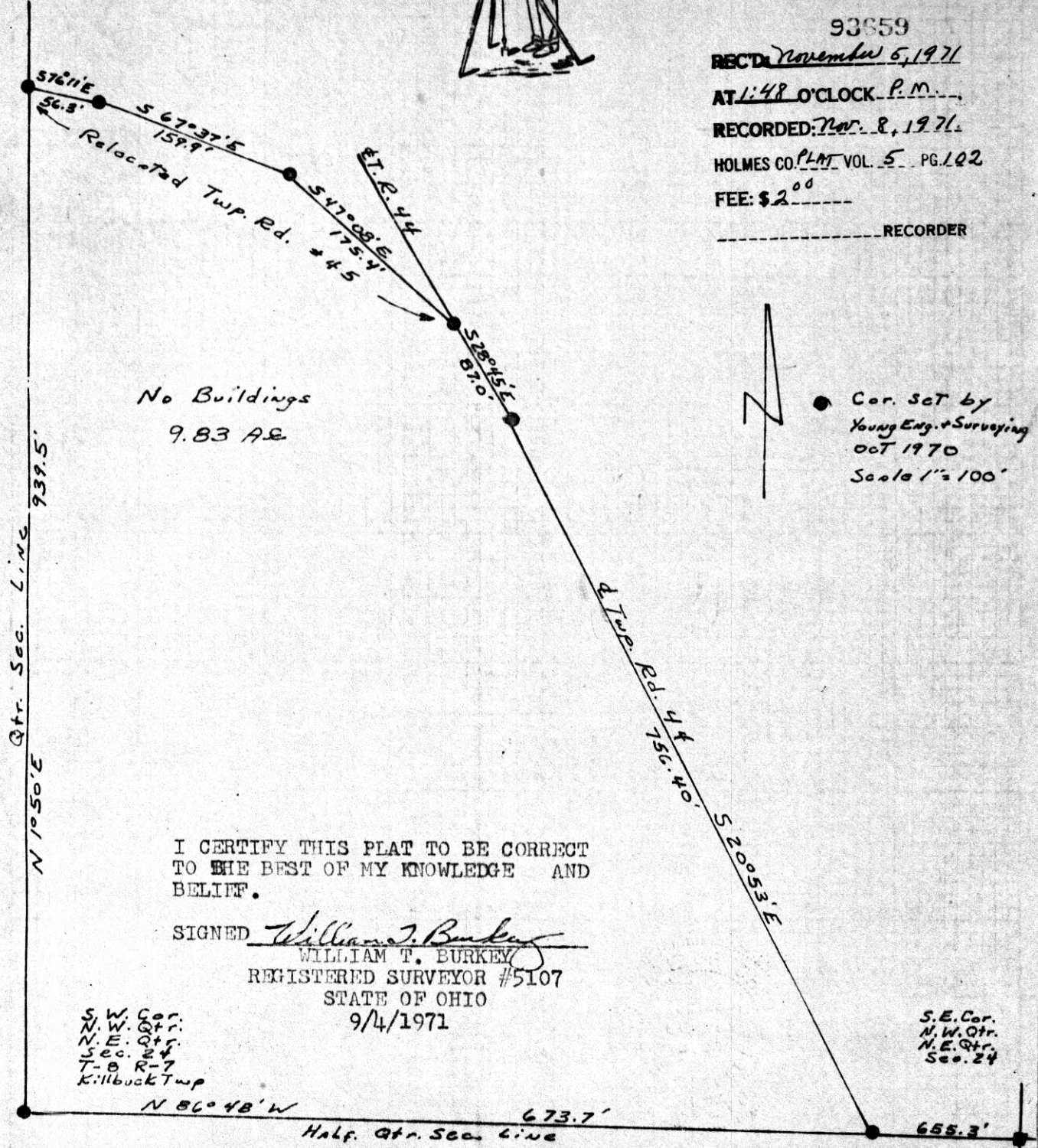

I CERTIFY THIS PLAT TO BE CORRECT TO THE BEST OF MY KNOWLEDGE AND BELIEF.

SIGNED William T. Burkey
WILLIAM T. BURKEY
REGISTERED SURVEYOR #5107
STATE OF OHIO
9/4/1971

S.W. Cor.
N.W. Qtr.
N.E. Qtr.
Sec. 24
T-8 R-7
Killbuck Twp

S.E. Cor.
N.W. Qtr.
N.E. Qtr.
Sec. 24

Half Qtr. Sec. Line

PRAIRIE TOWNSHIP
 SE. QTR. SEC 25 T-14 R-13
 HOLMES COUNTY
 OHIO

SURVEY FOR HARLEY SHAW

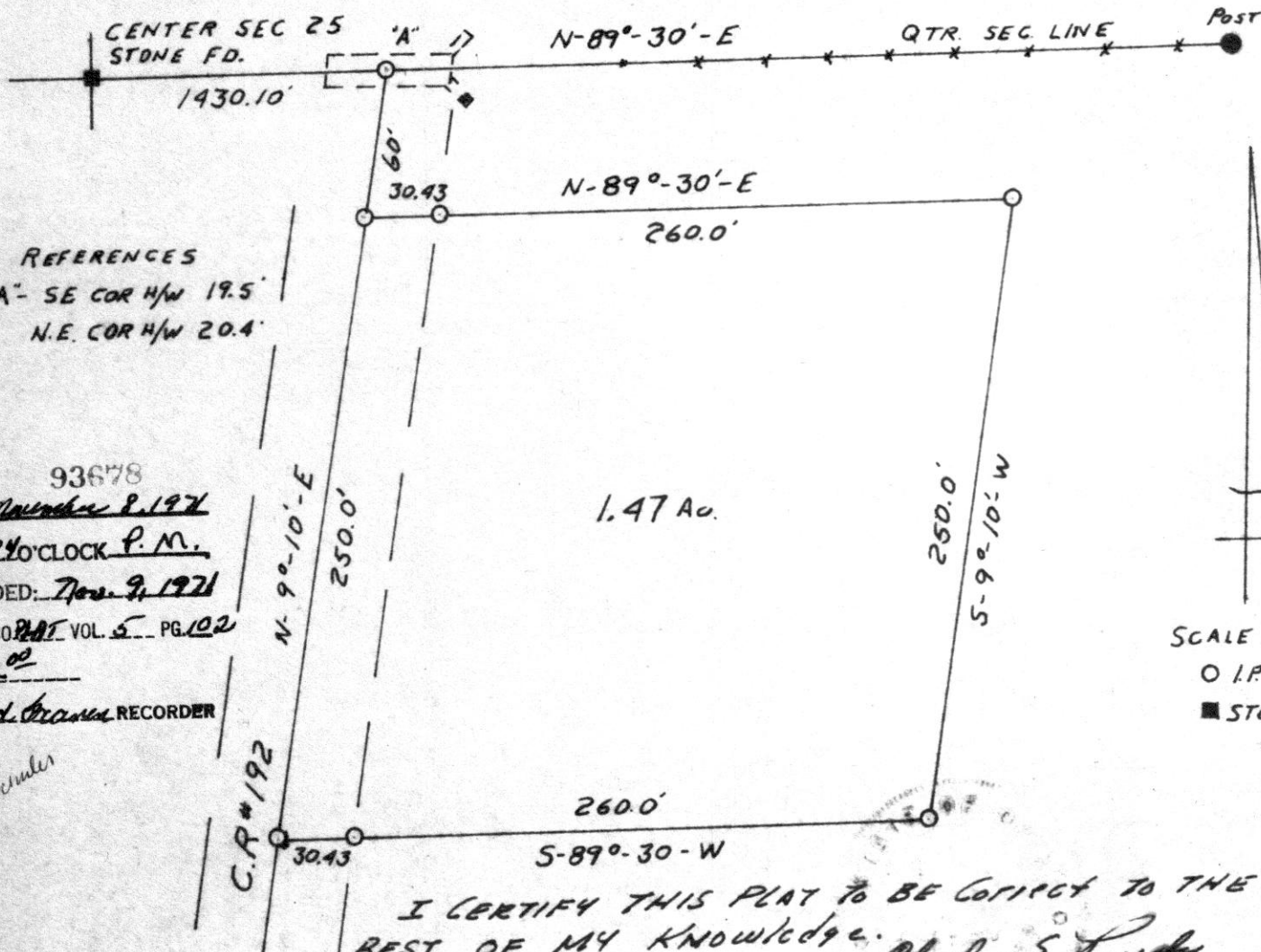

REFERENCES
 'A' - SE COR 1/4 W 19.5'
 N.E. COR 1/4 W 20.4'

93678
 REC'D: November 8, 1921
 AT 3:24 O'CLOCK P.M.
 RECORDED: Nov. 9, 1921
 HOLMES CO. PLAT VOL. 5 PG. 102
 FEE: \$2.00
Richard Brown RECORDER

Shuler

C.R.#192

SCALE 1" = 60'
 O I.P. SET
 ■ STONE FD.

I CERTIFY THIS PLAT TO BE CORRECT TO THE
 BEST OF MY KNOWLEDGE.

Clyde E. Pusdy
 Clyde E. Pusdy R.S.#4900