

Stone at N.E. corner of S.W. Qtr. Sec. 2, T8N, R7W

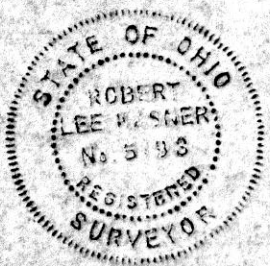
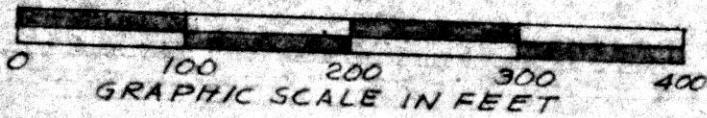
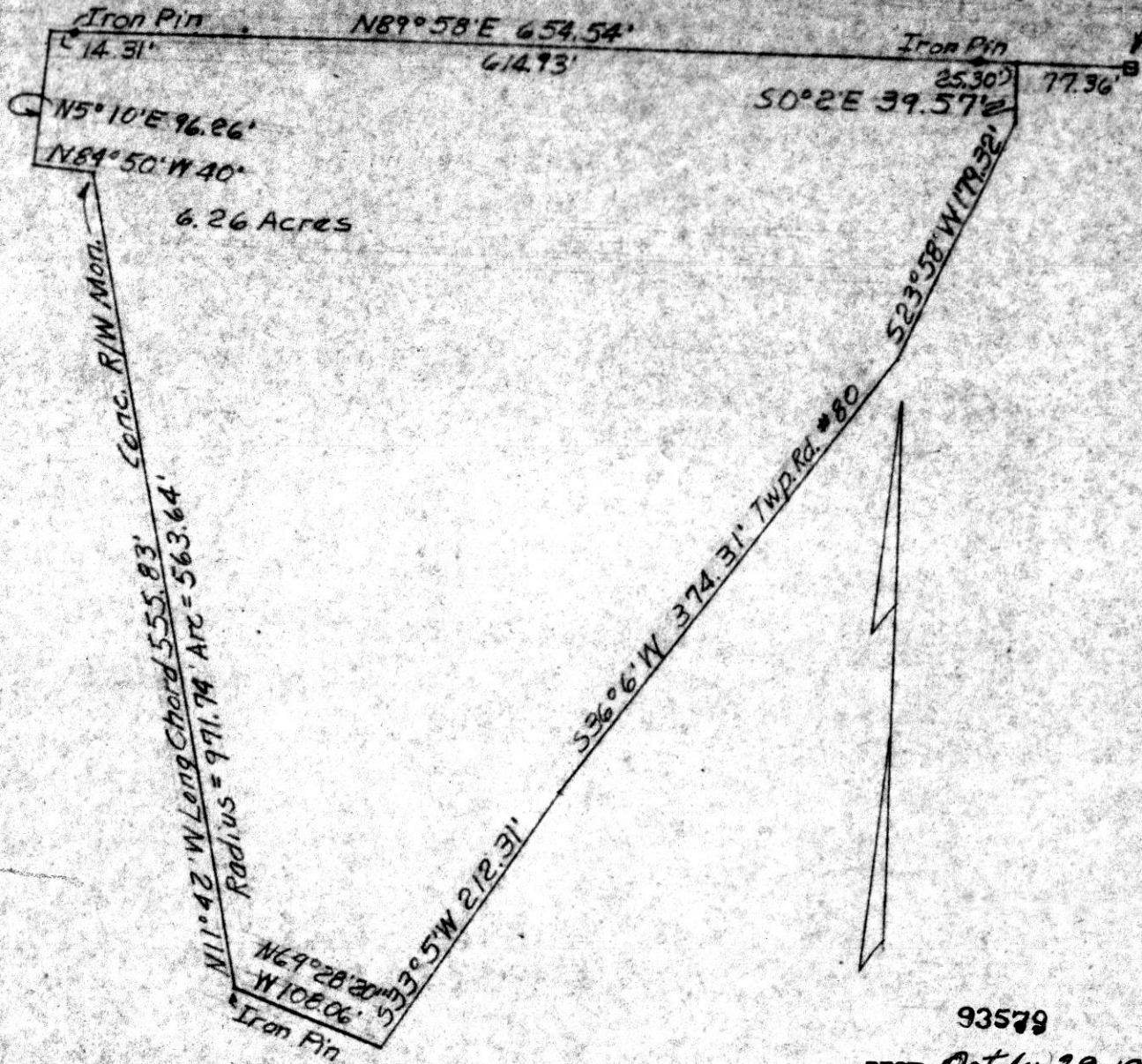

93579

RECD: October 29, 1971
 AT 10:46 O'CLOCK A.M.
 RECORDED: Oct. 29, 1971
 HOLMES CO. PLAT VOL. 5, PG. 101
 FEE: \$2.00
Robert L. Kasner RECORDER

PLAT OF A SURVEY FOR
 STEVE MILLER
 Situated in Mechanic Twp, Holmes
 Co., and State of Ohio. Known as
 part of NE 1/4 of S.W. 1/4 Sec. 2,
 T8N & R7W.
 Robert L. Kasner
 Registered Surveyor #5193.

QTR Lane
 N-89°-57'-E
 232.32
 N.E. COR
 S.W. QTR
 SEC-24
 T-9-N-R-6

HARDY TOWNSHIP
 S.W. QTR SEC 24
 TOWNSHIP 9 RANGE 6
 HOLMES COUNTY
 OHIO
 MAY - 1970

4.0 Aco

N-1°00'-E
 762.78'

LANE
 QTR Lane

750.0'
 S-1°00'-W

Epsmep ON

233.15
 S-84°-05'-W
 C.R. 68
 25'



SCALE 1"=100'
 0 1/4" SET

I CERTIFY THIS PLAN
 TO BE CORRECT TO THE BEST
 OF MY KNOWLEDGE

Clyde E. Purdy
 Clyde E. Purdy 4900

93616

REC'D. November 2, 1971
 AT 1:57 O'CLOCK P.M.
 RECORDED: Nov 3, 1971
 HOLMES CO. PLAT VOL. 5 PG. 101
 FEE: \$ 2.00

Richard Cross RECORDER

SALT CREEK TOWNSHIP
NE. QTR. SEC. 11
TWP 14 RANGE 12
HOLMES COUNTY

OHIO

SEPT. 1971

NW. COR
NE. QTR. SEC. 11

S. R. # 241

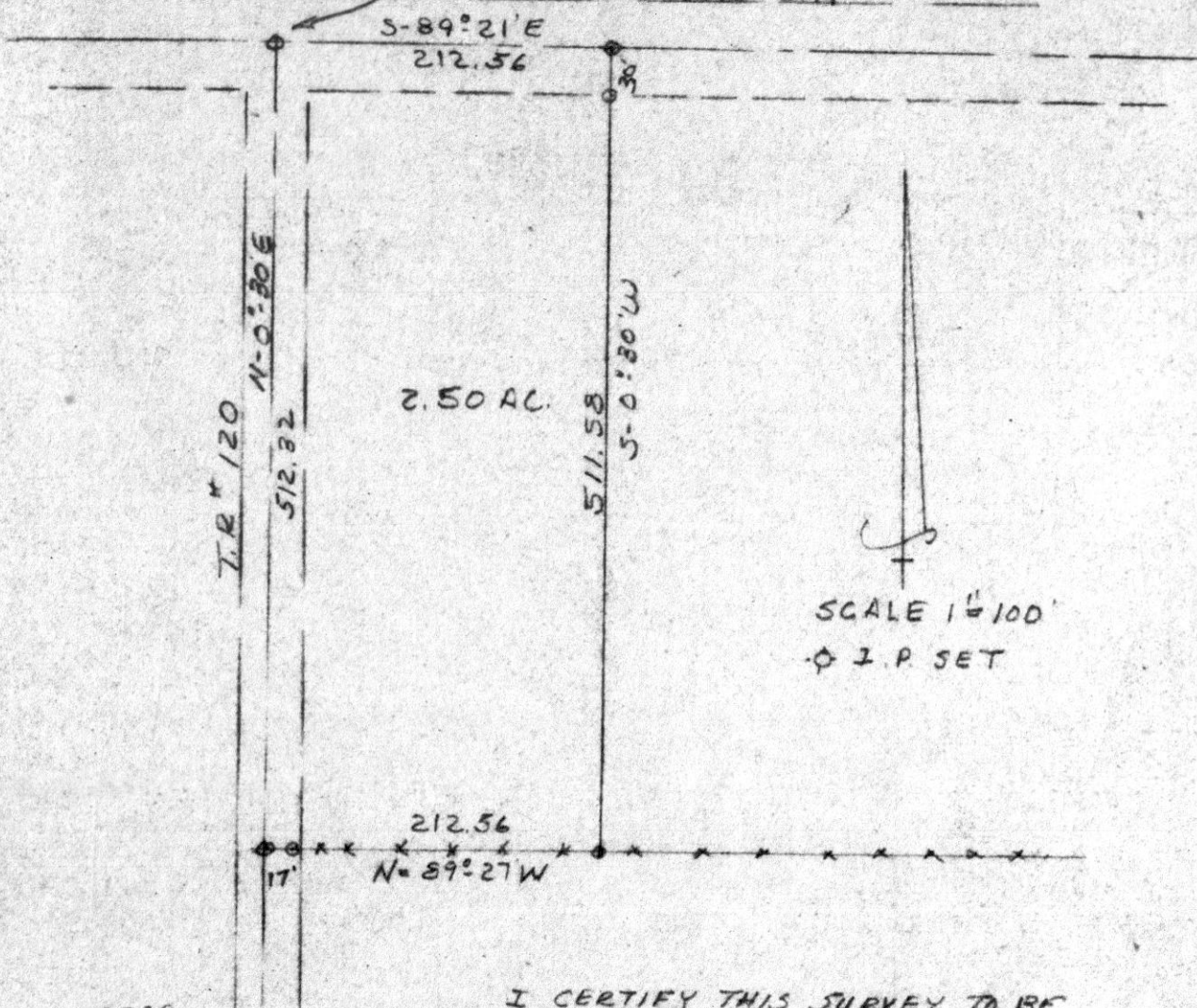

I CERTIFY THIS SURVEY TO BE
CORRECT TO THE BEST OF MY
KNOWLEDGE.

Clayton E. Purdy
CLAYTON E. PURDY R.S. # 4900

93610

REC'D: November 1, 1971

AT: 3:11 O'CLOCK P.M.

RECORDED: Nov. 2, 1971

HOLMES CO. Plat VOL. 5 PG. 121

FEE: \$ 2.00

Richard Craven RECORDER

93631

REC'D: November 3, 1971

AT 3:47 O'CLOCK P.M.

RECORDED: Nov. 4, 1971

HOLMES CO. VOL. 5 PG. 10

FEES: \$ 2.00

Richard Christ - RECORDER

Richard Hall, et al

Township Road 370

N 1°00' E
343.8' West Line
S.W. Qr. Sec. 36

Richard Hall, et al

MAP
SHOWING LOCATION
OF A PARCEL OF LAND
DEEDED BY
RICHARD HALL et al

TO
RICHARD W & MARY ANN SPRANG
IN

Section 36, Township 20, Range 15
Washington Township, Holmes County
Ohio

Scale 1" = 100 ft.

Oct. 1971

Drawn from a
survey by

William Sellner
Reg. Sur. No. 3915

2 Acres

S.W. Cor.
S.W. Qr.
Sec. 36

Township Road 371

Section 35
Section 1 Fence

253.4'
N 88°43' W

South Line S.W. Qr. Sec. 36
North Line N.W. Qr. Sec. 1

Carl Maurer

