

16 1/2 x 10

93357

Township Road 444

WAYNE HOSTETTLER ALLOTMENT

REC'D: October 4, 1971
 AT 11:37 O'CLOCK A.M.
 RECORDED: Oct. 4, 1971
 HOLMES CO. PLAT VOL. 5 PG. 99
 FEE: \$ 3.²⁵
Richard Graves RECORDER

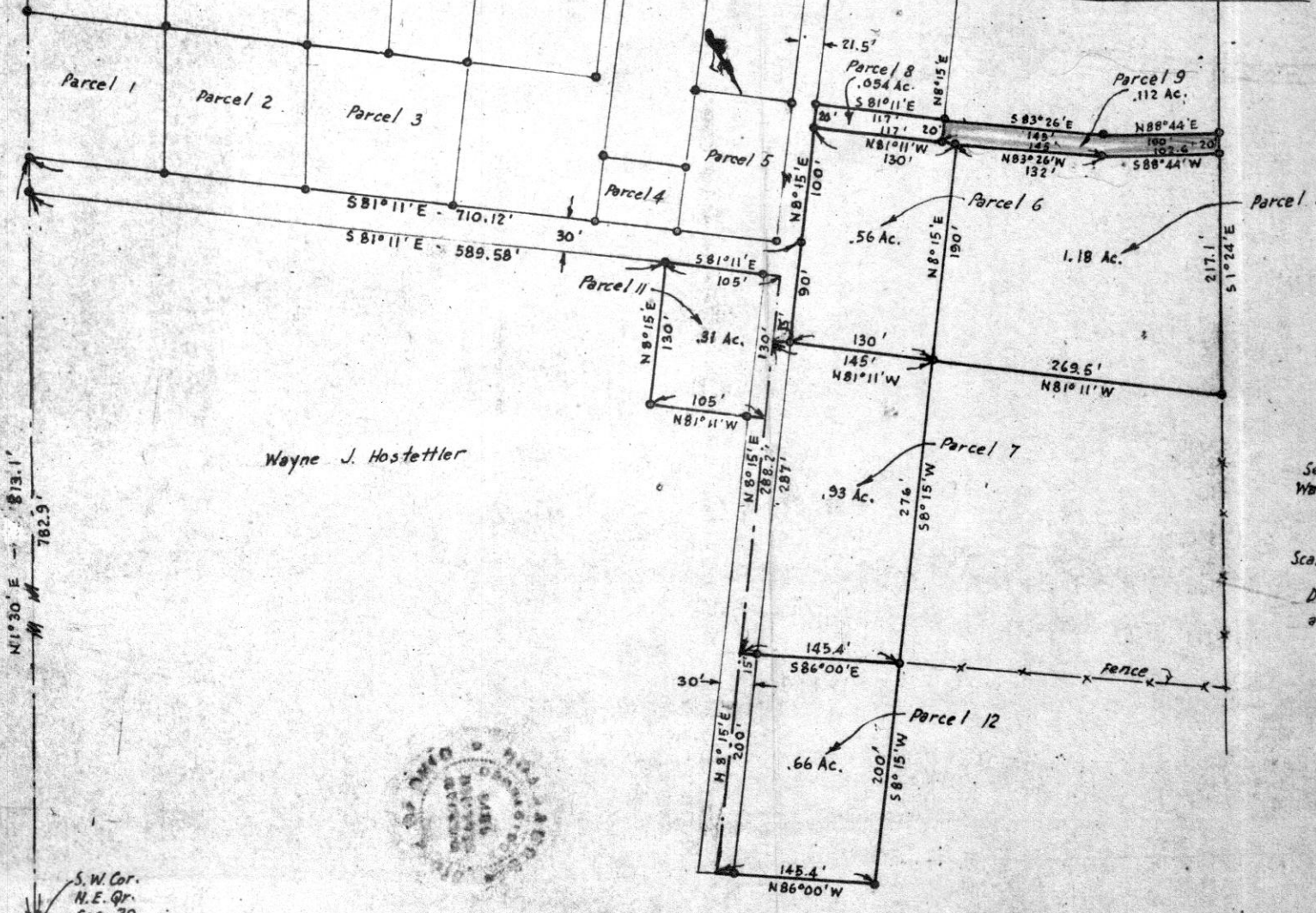

N
 MAP
 SHOWING LOCATION
 OF 7 PARCELS OF LAND
 ON THE
 WAYNE J. HOSTETTLER
 PROPERTY

IN
 Section 20, Township 9, Range 5
 Walnut Creek Twp., Holmes County
 Ohio

Scale 1" = 100 Ft.
 Drawn from
 a survey by

July 1971
William Sellner
 Reg. Sur. No. 3916

Iron Pipe

S.W. Cor.
 N.E. 1/4
 Sec. 20

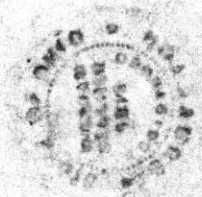

Luke Miller, Walnut Creek, O.

REC'D: October 7, 1971

AT 11:51 O'CLOCK AM

RECORDED: Oct. 7, 1971

HOLMES CO. Plat VOL. 5 PG. 99

FEE: \$2.00

Richard Graves RECORDER

Moses J. Hostetler

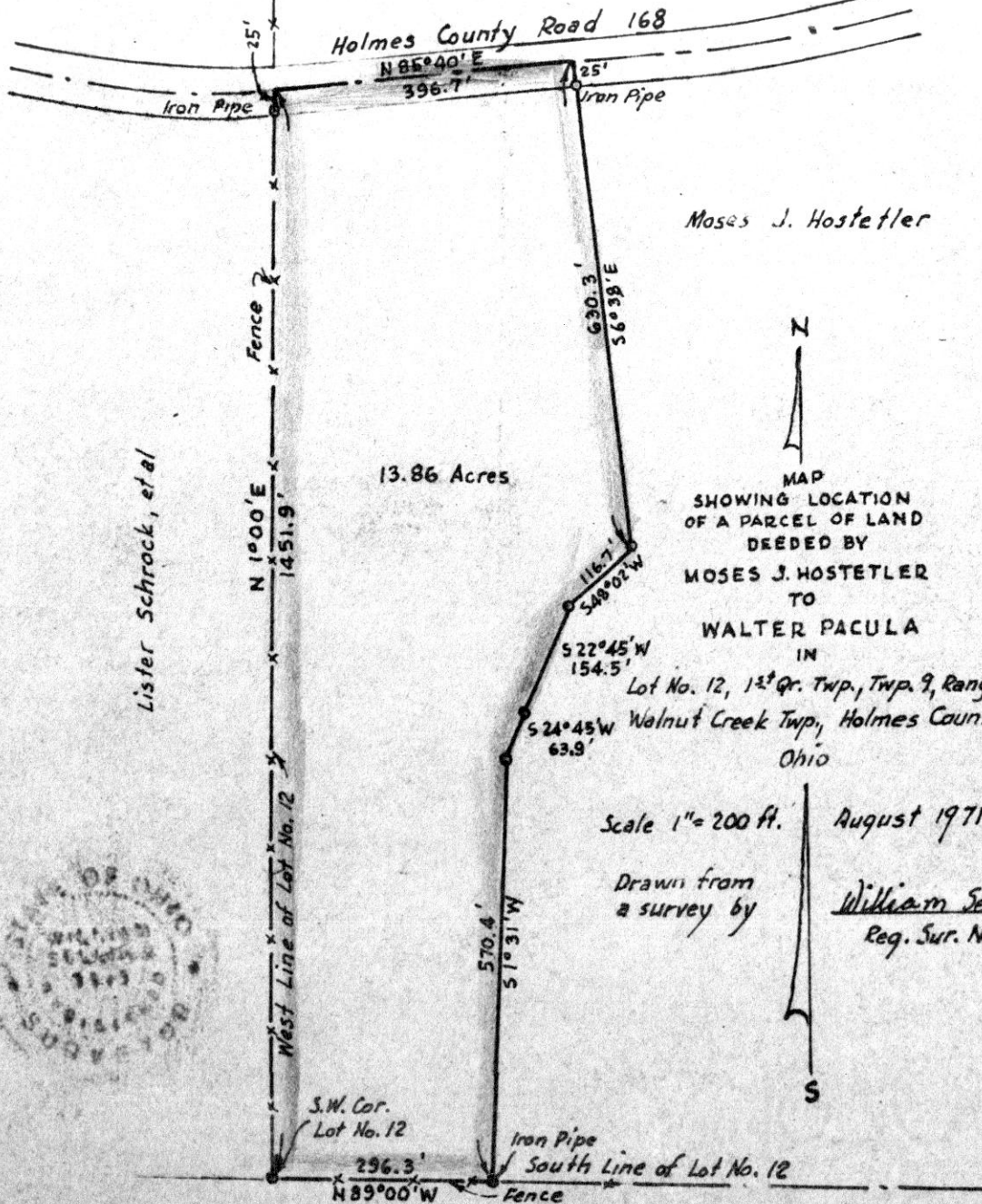

Lister Schrock, et al

Moses J. Hostetler

MAP
SHOWING LOCATION
OF A PARCEL OF LAND
DEEDED BY
MOSES J. HOSTETLER
TO
WALTER PACULA
IN
Lot No. 12, 1st Qr. Twp., Twp. 9, Range 5
Walnut Creek Twp., Holmes County
Ohio

Scale 1" = 200 ft.

August 1971

Drawn from
a survey by

William Sellner
Reg. Sur. No. 3915

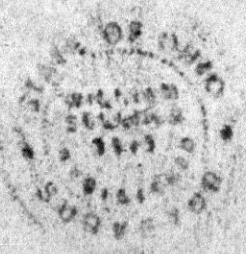

S.E. Cor. Lot 7
S.W. Cor. Lot 6

N.E. Cor. Lot 12
N.W. Cor. Lot 11

40.4'

339.4'
S 87° 00' E

Holmes County Road 168

S 87° 00' E
112.9'

N 6° 24' E
87.0'

Iron Pipe

.261 Ac.

113.3'
S 6° 24' W

Iron Pipe

Fence 7x

Iron Pipe

113.9
N 73° 26' W

Iron Pipe

93355



MAD
SHOWING LOCATION
OF A PARCEL OF LAND
DEEDED BY
MOSES J. HOSTETTLER
TO
ABE SOMMERS

IN
Lot 11, Township 9, Range 5
Walnut Creek Twp., Holmes County
Ohio

Moses J. Hostettler

Scale 1" = 50 ft.

Sept. 1971

Drawn from
a survey by

William Sellmer
Reg. Sur. No. 3915



REC'D: October 7, 1971
AT 11:55 O'CLOCK A.M.
RECORDED: Oct. 7, 1971
HOLMES CO. Plat. VOL. 5 PG. 29
FEE: \$ 2.00
Richard Craven RECORDER

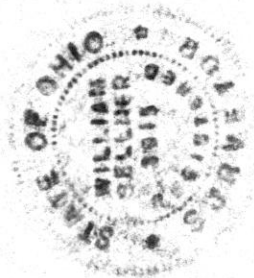

Samuel Crider

N.E. Cor. of the
N.E. Qr. of Sec. 15

132'
S 2° 30' W

Glenmont

Holmes County Road No. 6

Killbuck

S 89° 45' E
254.5'

S 89° 45' E
240.1'

N 89° 45' W
211.9'

N 4° 10' W
183.5'

Walter Crider
1.06 Acres

179.8'
N 1° 10' W

.97 Acre

173.7'
S 1° 10' E

244.2'
S 88° 50' W

240.0'
S 88° 50' W

N

Lane

Samuel Crider

93443

REC'D: October 15, 1971

AT 1:23 O'CLOCK P.M.

RECORDED: Oct. 15, 1971

HOLMES CO. PLAT VOL. 5 PG. 99

FEES: \$ 2.00

Richard Strader RECORDER

MAP
SHOWING LOCATION
OF A PARCEL OF LAND
DEEDED BY
SAMUEL CRIDER

TO
ELI & PAULA TROYER

On Holmes County Rd. 6
Section 15, Township 8, Range 7
Richland Township, Holmes County
Ohio

Scale 1" = 100 ft.

May 1971

Drawn from
a survey by

William Selmer
Reg. Sur. No. 3915

