

REC'D: September 27, 1971
 AT 2:54 O'CLOCK P.M.
 RECORDED: September 28, 1971
 HOLMES CO. Plat No. 5 m 98
 FEE: \$ 6.00
Richard Craven RECORDER

PLAT OF SURVEY OF 64.48 & 48.79 ACRE TRACTS
 Situated in Berlin Township, Holmes County, Ohio.
 Known as parts of Lots 3 & 4, Twp. 9 North, and
 Range 6 West of United States Military District.
 Robert L. Kasner, Registered Surveyor #5193

3240 Shelly Blvd.
Wooster, Ohio 44691

Land Surveying
Telephone 345-7785

WM. TERRY BURKEY SURVEYING



PARROT TO HANTZSCHE SURVEY
WEST HALF SECTION 36
TOWNSHIP 14 RANGE 13
PRAIRIE TOWNSHIP
HOLMES COUNTY, OHIO
COMPLETED SEPTEMBER 4, 1971

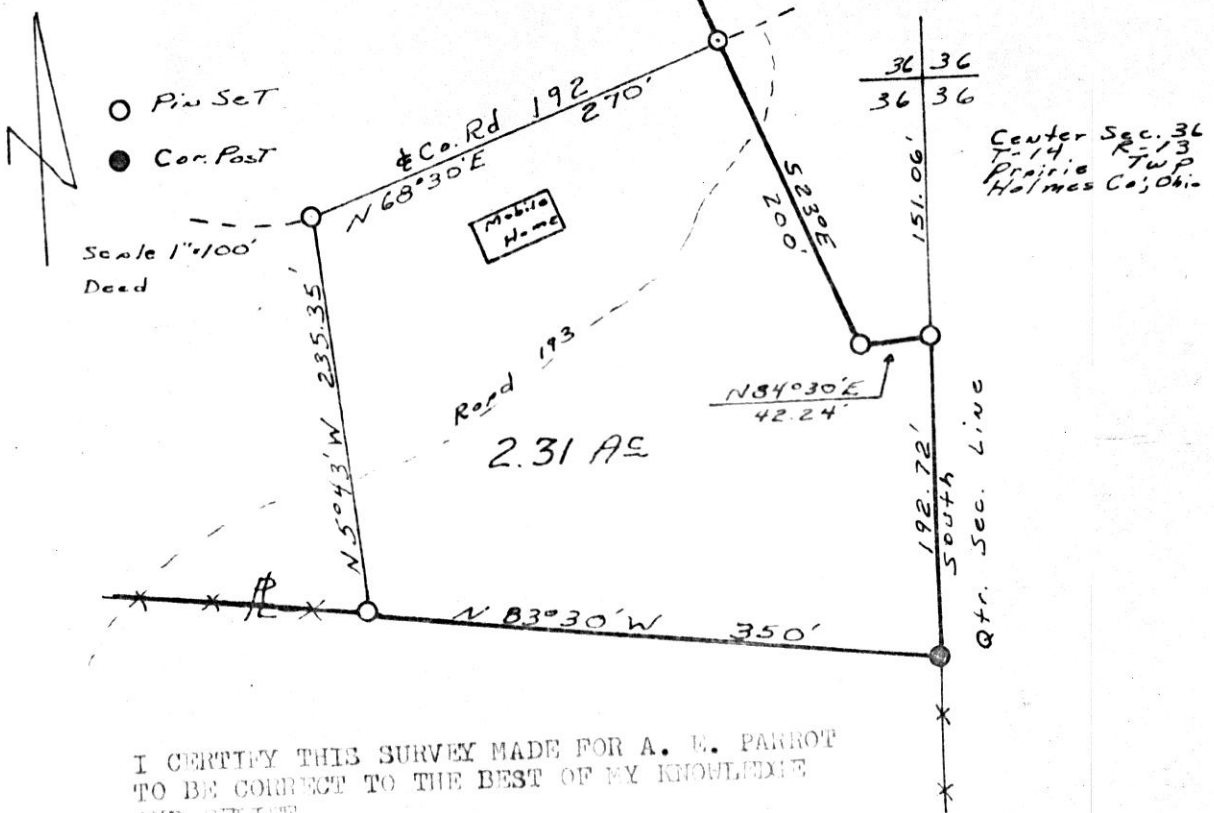

I CERTIFY THIS SURVEY MADE FOR A. E. PARROT
TO BE CORRECT TO THE BEST OF MY KNOWLEDGE
AND BELIEF.

93433

SIGNED William T. Burkey
WILLIAM T. BURKEY
REGISTERED SURVEYOR #5107
STATE OF OHIO

REC'D: October 12, 1971
AT 3:40 O'CLOCK P.M.
RECORDED: Oct. 13, 1971
HOLMES CO. PLAT VOL. 5 PG. 98
FEE: \$ 2.00
Richard Bravel RECORDER

93830

REC'D: November 30, 1971

AT 10:35 O'CLOCK a.m.

RECORDED: Nov. 30, 1971

HOLMES CO. Plat VOL. 5 PG. 98

FEE: \$ 2.00

Richard Graves RECORDER

N.E. Cor.
S.W. Qr.
Sec. 8

Note: Mark in rock is
58 perches (957 feet)
from Section Corner



MAP
SHOWING LOCATION
OF A PARCEL OF LAND
DEEDED TO

CLAUDE & MAVADELL ARBOGAST
IN
Section 8, Township 8, Range 7
Killbuck Township, Holmes County
Ohio

Scale 1" = 100 ft.

April 1971

Drawn from a
survey by

William Sellner
Reg. Sur. No. 3915

(THIS PLAT MAP IS RECORDED FOR THE PURPOSE OF
CORRECTING THE PLAT MAP NOW RECORDED IN VOLUME
4, PAGE 179, PLAT RECORDS, HOLMES COUNTY, OHIO,
AND AS REFERRED TO IN VOLUME 178, PAGE 586
DEED RECORDS, HOLMES COUNTY, OHIO.)



State Route 62
Roadside Park

Township

Road 48

Iron Pipe
in Road

Cut Stone
Culvert

.74
Acres

54°15'W
569.6'

N77°37'
154.9'

357'
N15°06'W

387.4'
54°15'W

Mark in Rock

Iron Pipe
in Road

572°20'W
28.1'