

16

16 1/2 + 10

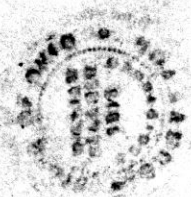
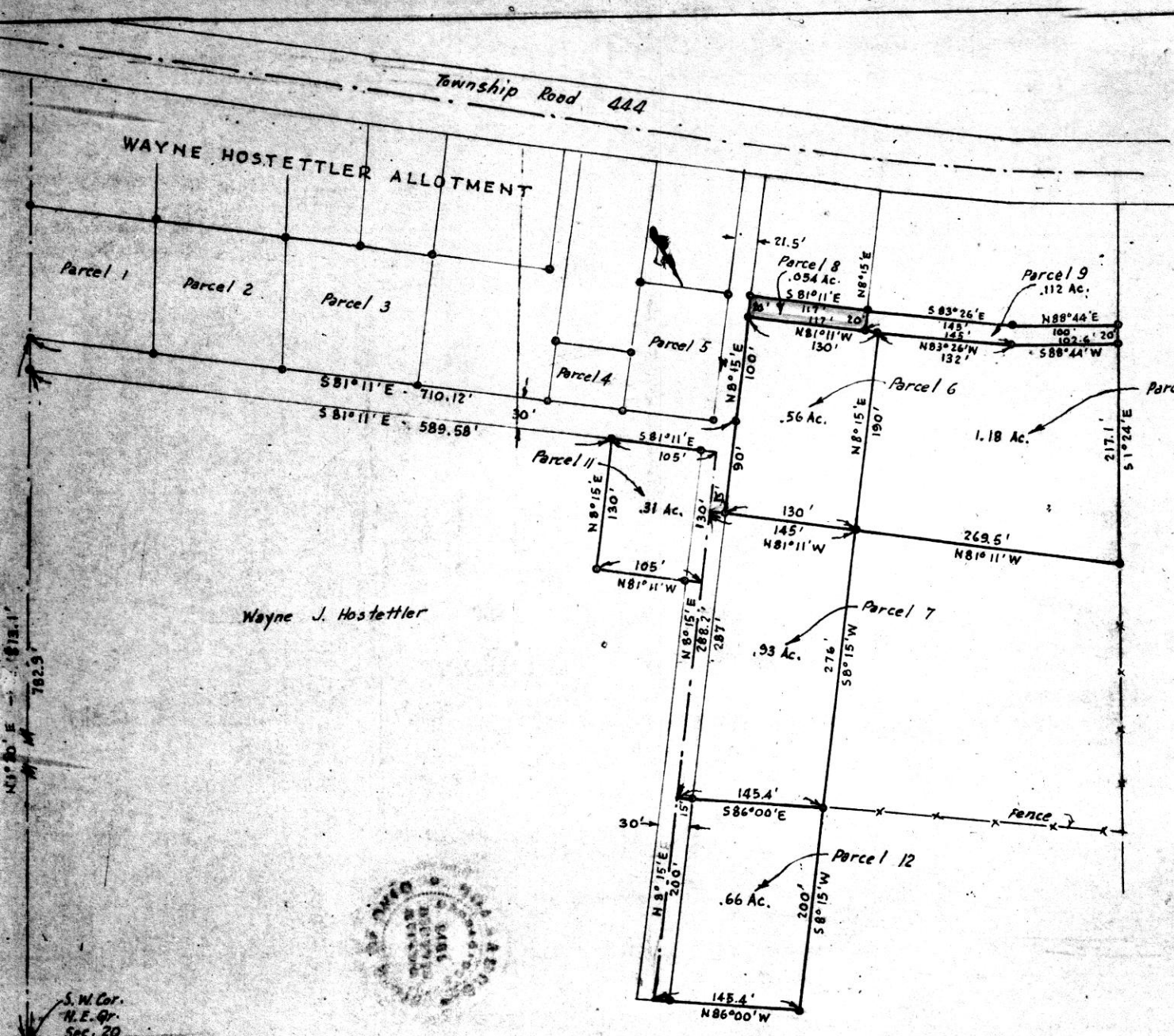

93278

REC'D: Sept. 27, 1971
 AT 2:26 O'CLOCK P.M.
 RECORDED: Sept. 28, 1971
 HOLMES CO. 21st VOL. 5 PG. 96
 FEE: \$ 3.30
Richard Crane RECORDER

N
 MAP
 SHOWING LOCATION
 OF 7 PARCELS OF LAND
 ON THE
 WAYNE J. HOSTETTLER
 PROPERTY
 IN
 Section 20, Township 9, Range 5
 Walnut Creek Twp., Holmes County
 Ohio

Scale 1" = 100 ft.
 Drawn from
 a survey by
William Sellner
 Reg. Sur. No. 3915

Iron Pipe

18 + 14 1/2

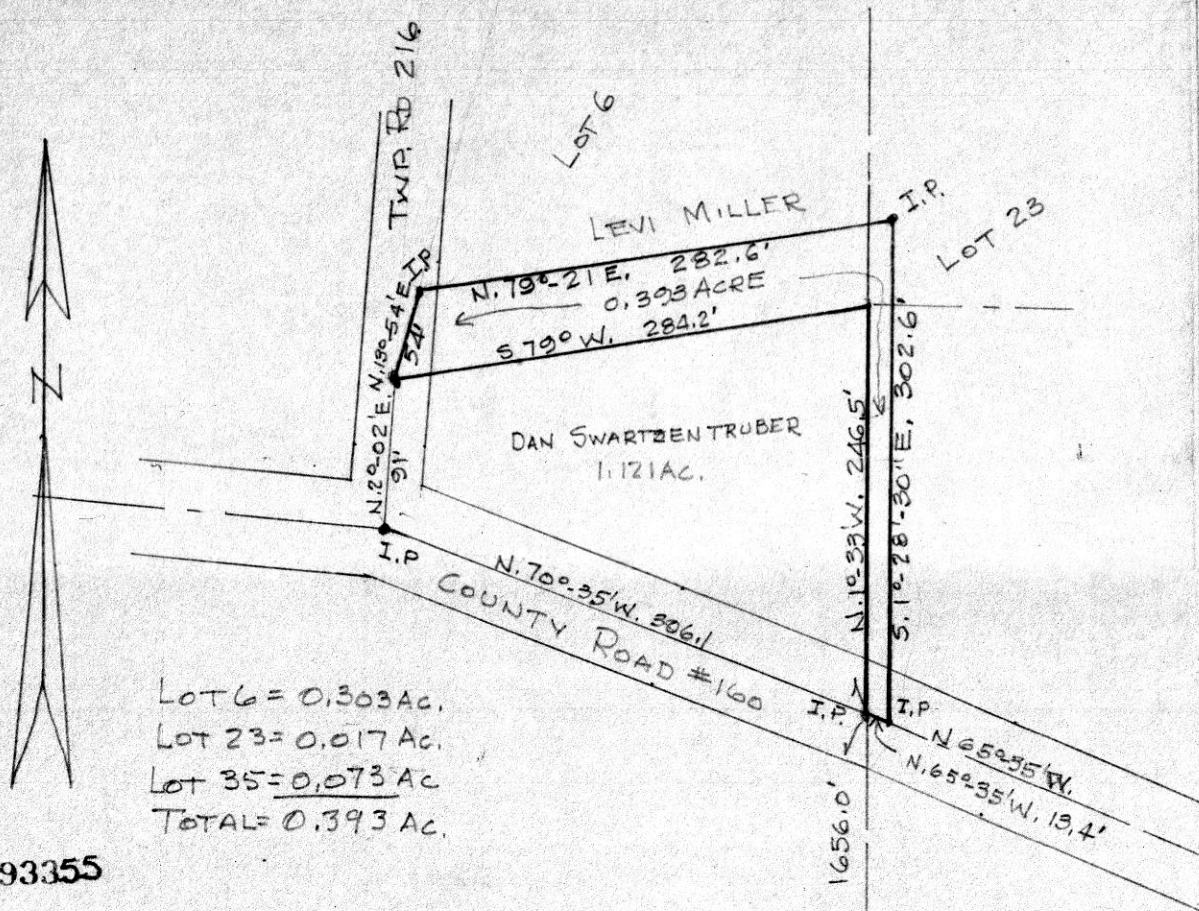

LOT 6 = 0.303 AC.
 LOT 23 = 0.017 AC.
 LOT 35 = 0.073 AC
 TOTAL = 0.393 AC.

93355

REC'D: October 4, 1971
 AT 9:44 O'CLOCK A.M.
 RECORDED: Oct. 4, 1971
 HOLMES CO. PLAT VOL 5 PG. 96
 FEE: \$ 2.00
Richard Straven RECORDER

LOT 6

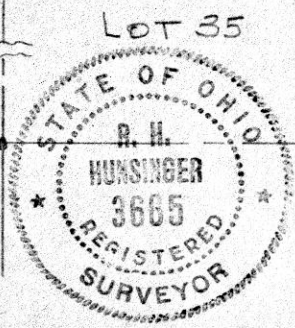

PAINT TOWNSHIP, HOLMES COUNTY, OHIO
 SURVEY OF PART OF FOLLOWING LOTS:
 LOT No. 35, 4TH 1/4, TWP. 10, RANGE 5
 LOT No. 23, 4TH 1/4, TWP. 10, RANGE 5
 LOT No. 6, 3RD 1/4, TWP. 10, RANGE 5
 TO CONVEY PARCEL FROM LEVI MILLER TO DAN SWARTZENTRUBER
 SCALE 1"=100'
 JULY 31, 1971
 R.H. HUNSINGER, #3665, REGISTERED SURVEYOR.

Stone at N.W. corner Lot 3
 N89°48'10"E Salt Creek Twp
 792.02' 846.28' 458.04' Stone

Iron Pin
 Iron Pin
 Iron Pin

10°58'N 2725.92'
 2692.87'

50°58'E 2728.23'
 2708.13'

51°2'50" E 2730.02'
 Iron Pin 1870.70'

East 597.96'

52.97 Acres

28.70 Acres (Deed)
 28.81 Acres (Survey)

11.79 Acres.

6.54 acre tract
 in Lot 2

Iron Pipe

Iron Pipe

Iron Pipe
 28.22' + 531.10 = 859.32'

N 12°50' W 859.32'
 East Line Lot 3, Co. Rd. #201

846.32'

462.00'

597.96'

West Co. Rd. #206 South Line Lot 3
 P.K. Nail at intersection Lot 7

Lot 6 93.288

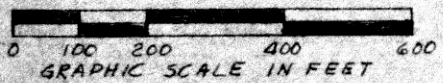

PLAT OF SURVEY OF
 52.97, 28.81 & 11.79 ACRE TRACTS
 Situated in Berlin Township, Holmes County, Ohio.
 Known as part of Lot 3, Twp. 9 North, and Range 6
 West of United States Military District.
 Robert L. Kasnar, Registered Surveyor #5193



RECORDED
 HOLMES CO. VOL. 5, PG. 96
 FEE: \$ 3.70
 Richard C. ... RECORDER

18 x 14 1/2

N.W. 1/4 Sec. 14
T8N, R7W

Stone 2 NW corner NE 1/4
NE 1/4 Sec. 14, T8N, R7W

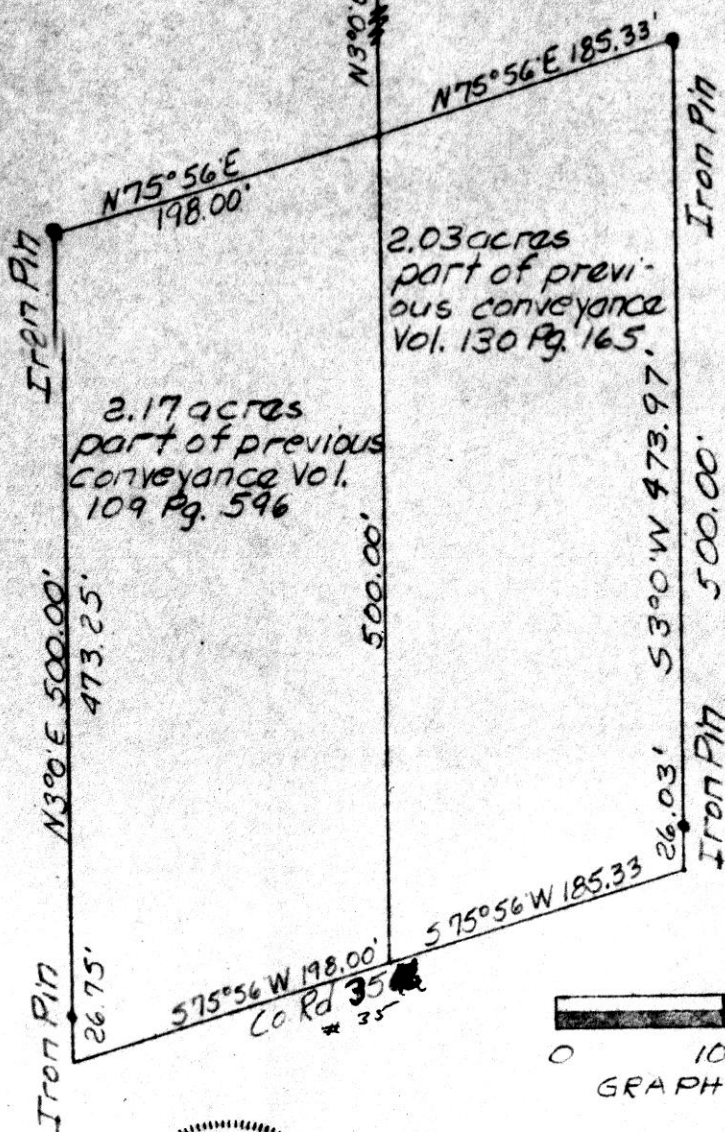

2.17 acres
part of previous
conveyance Vol.
109 Pg. 596

2.03 acres
part of previ-
ous conveyance
Vol. 130 Pg. 165.

93341

REC'D: October 1, 1971

AT 2:50 O'CLOCK A.M.

RECORDED: Oct. 1, 1971

HOLMES CO. PLAT VOL 5 PG 96

FEE: \$ 2.00

Richard Straven RECORDER

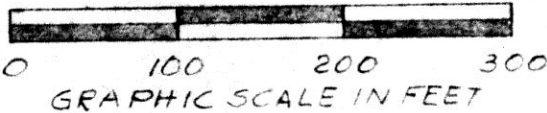

PLAT OF A SURVEY FOR
OSCAR MIDDAUGH
situated in Killbuck Township,
Holmes Co., Ohio. known as part
of the N.W. & NE 1/4s, Sec 14, T8N,
R7W.

Robert L. Kasner
Registered Surveyor #5193