

MONROE TWP., LOT #30
 T-9, R-8
 HOLMES COUNTY, OHIO

93048

RECTD. August 25, 1971
 AT 3:24 O'CLOCK P.M.
 RECORDED August 26, 1971
 HOLMES CO. Lot VOL. 5 PL. 25
 FEE: \$2.00

Richard M. ... RECORDER

Surveyed:
 August 19, 1971
 William A. Paulson
 #3297

Scale on 1" = 50'

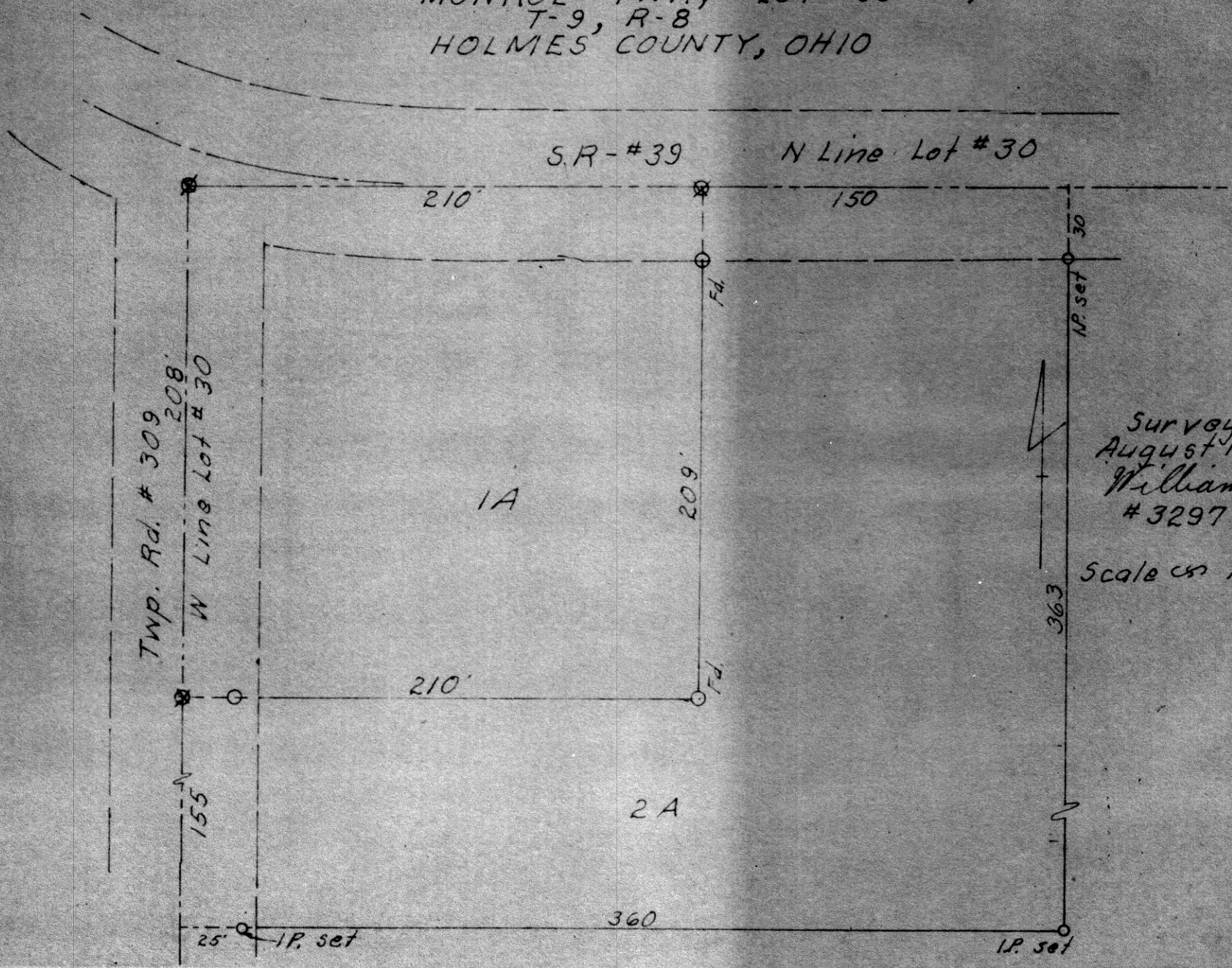

X

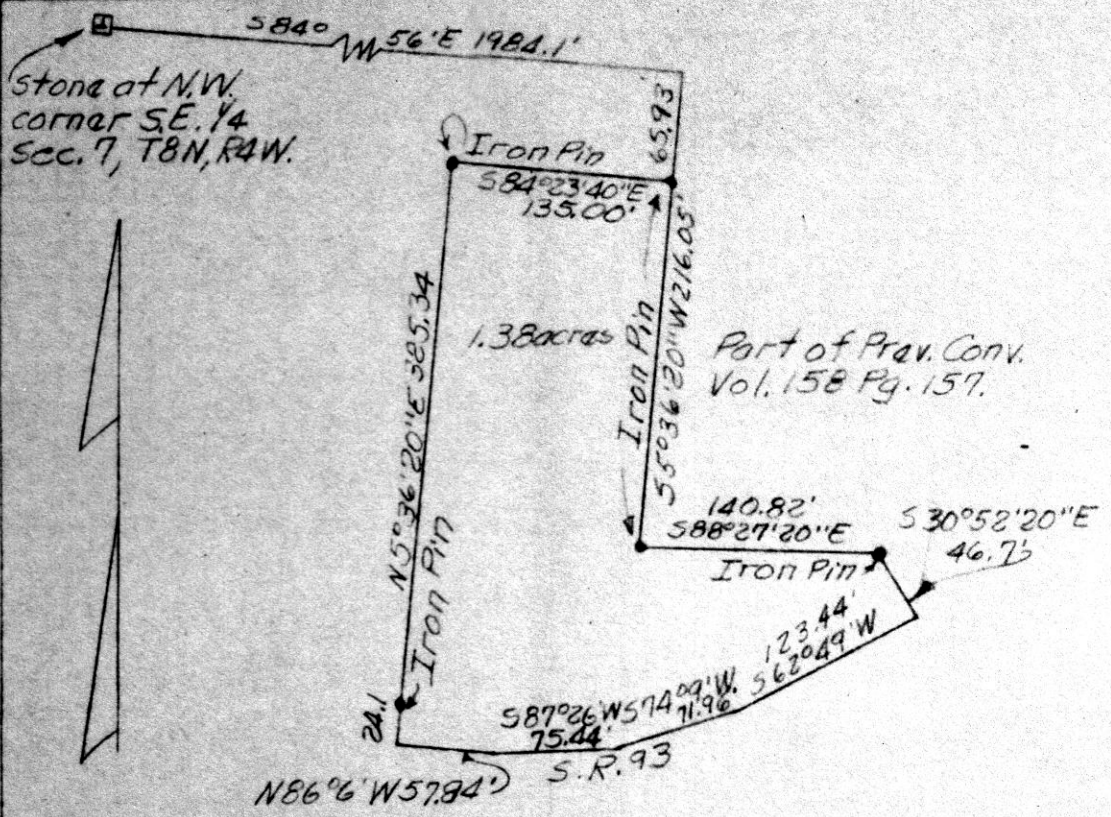

93110

REC'D: Sept. 2, 1971
 AT 2:57.0 CLOCK P.M.
 RECORDED: _____
 HOLMES CO. VOL. 5 PG. 84
 FEE: \$ 2.00
Richard Crain RECORDER

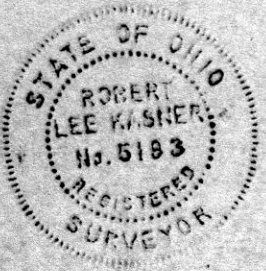
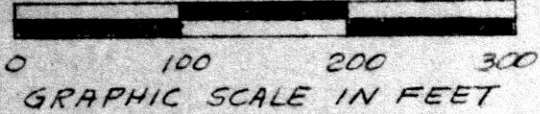

PLAT OF A SURVEY FOR
 ABE A. & ESTHER TROYER JR.
 Situated in Clark Township, Holmes
 County, and State of Ohio.
 Known as part of S.E. 1/4 Sec. 7,
 T8N, and R4 W.

Robert L. Kasner, Reg. Surveyor #5193

N.E. Cor. of Lot No. 23

Charles Vaugh

93162

Iron Pipe

S87°30'E
120'

645'
M M
52°30'W

Survey Marker

REC'D: Sept 13, 1971

AT: 1:06 O'CLOCK P.M.

RECORDED: Sept 14, 1971

HOLMES CO. Mat VOL 5 PG. 94

FEE: \$2.00

Richard Green RECORDER

Hardy Township Road 304

Charles Vaugh

N 2°30'E
363'

1.0 Acre

363'
52°30'W



MAP
SHOWING LOCATION
OF A PARCEL OF LAND
DEEDED BY
CHARLES VAUGH
TO
DON HUEBNER
IN

Richard Uhl

Lot No. 23, 3rd Qr. Twp, Twp. 9, Range 7
Hardy Township, Holmes County

Ohio

Scale 1" = 50 ft.

Sept. 1971

Drawn from
a survey by

William Sellner
Reg. Sur. No. 3915

Iron Pipe

120'
N87°30'W

Iron Pipe

Charles Vaugh

Fence

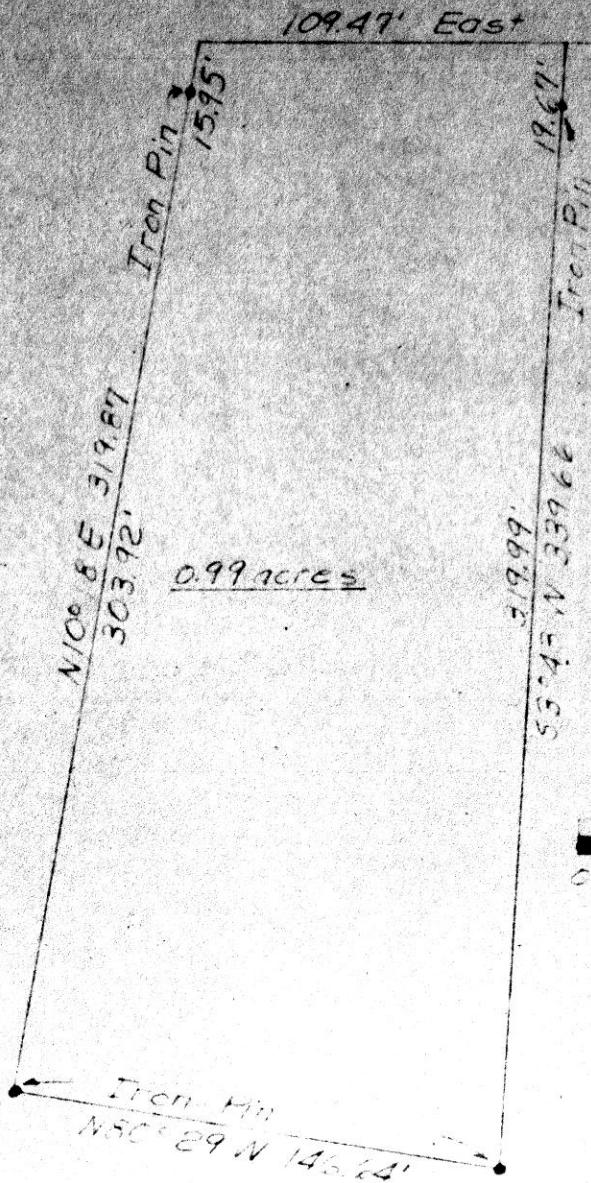

665.2' N Twp. Rd #388
 N.E. corner SE. 1/4 Sec 9,
 T8N, R17W.

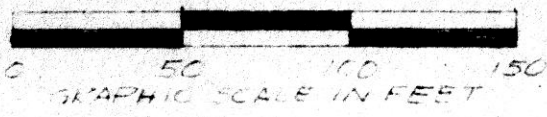

93179
 RECD. September 15, 1971
 AT 9:46 O'CLOCK A.M.
 RECORDED September 15, 1971
 HOLMES CO. Plat VOL 5 PG. 94
 FEE: \$ 2.00
Richard Crasen RECORDER



→ Schuler
 PART OF A SURVEY OF A
 0.99 ACRE TRACT
 Situated in the Township of ... Holmes Co.,
 Ohio, Part of SE. 1/4 ... T8N, R17W.
 ... #5193