

92907

RECT. August 6, 1971

AT 12:35 O'CLOCK A.M.

RECORDED: Aug. 6, 1971

HOLMES CO. VOL. 5 PG. 22

SEE: \$2.00

Mose M. Miller

Richard Craven RECORDER

N85°00'E
1407.12'

Fence 2

Mose M. Miller
15.56 Acres

675.88'

Mose M. Miller

Mose M. Miller to Sam D. Erb
7.64 Acres

345.8'

Samuel D. Erb

957.9'
N89°00'W

Fence 1

Iron Pipe

No Buildings

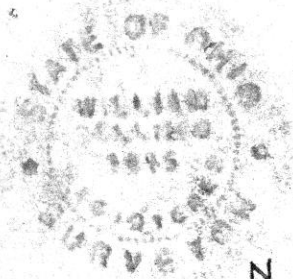

MAP
SHOWING LOCATION
OF A PARCEL OF LAND
DEEDED BY

MOSE M. MILLER
TO
SAMUEL D. ERB
IN

Section 5, Township 8, Range 5
Clark Township, Holmes County
Ohio

Scale 1" = 200 ft.

June 1971

Drawn from
a survey by

William Seltner
Reg. Sur. No. 3915

S.W. Cor.
S.W. Qr.
Sec. 5

S

589°00'E
732.0'

WA
M
M
WT

N1°00'W
325.0'

4.1' - N1°00'W
Iron Pipe

S89°53'E
1023.5'

Iron Pipe

S10°00'W
510.00'W

Olie
Oswald

466.62'
N33°00'W
Township Road
92

231.0'
N24°00'W

Iron Pipe

Surveyed on July 1971
William A. Paulson
3297

Scale on 1" = 100'

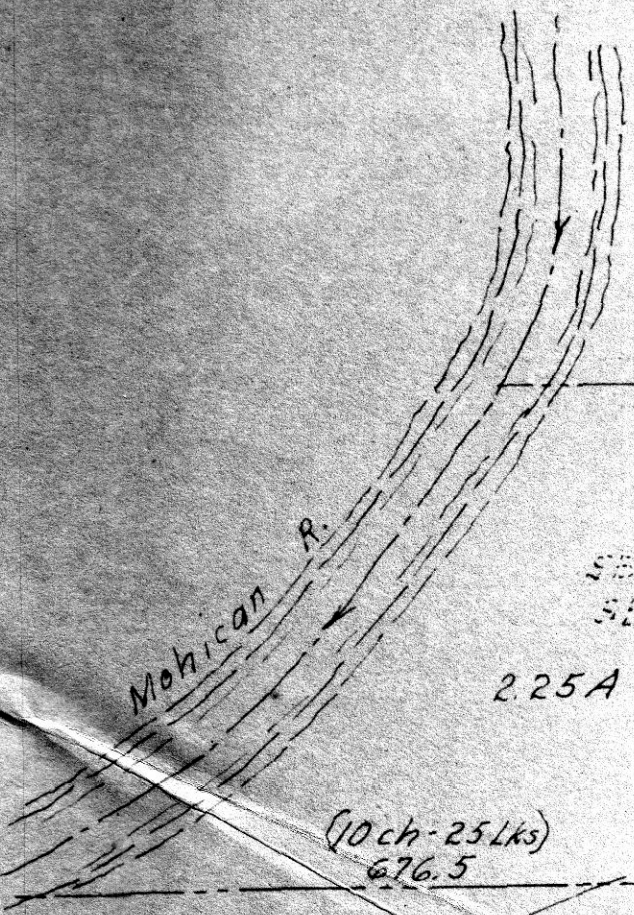

SECT. 27
SE QR

2.25A

SECT. 26 SW QR

0.75A

T-20, R-15

5 Line SW qr. Sect. 26
Twp. Highway

WASHINGTON TWP.
HOLMES COUNTY, OHIO

92934
REC'D: August 10, 1971
AT 7:55 O'CLOCK A.M.
RECORDED: August 11, 1971
HOLMES CO. Plat VOL. 5 PG. 22
FEE: \$ 2.00
Edward Gross RECORDER

Levi A. Miller

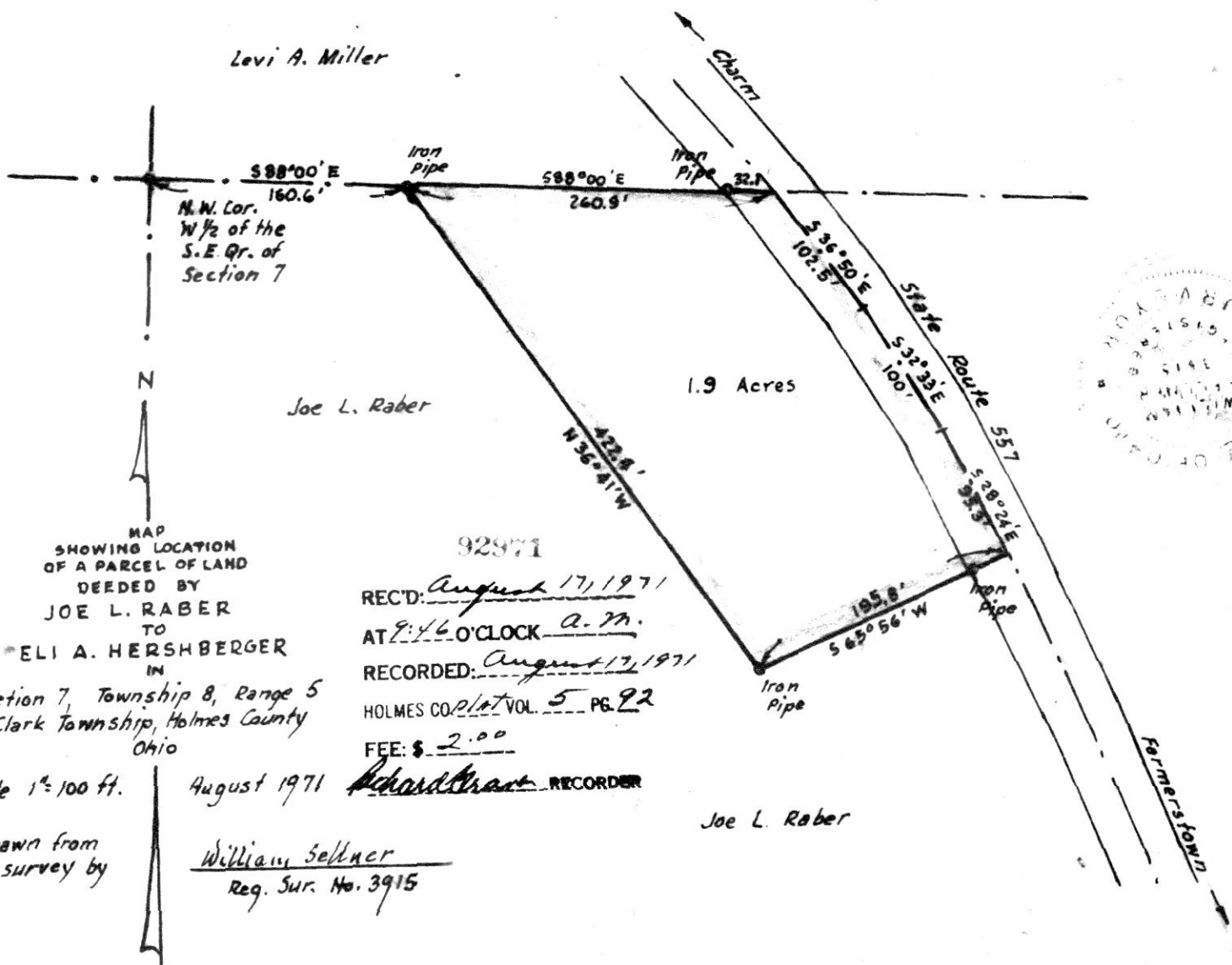

N.W. Cor.
W 1/2 of the
S.E. Qr. of
Section 7

Joe L. Raber

1.9 Acres



92971

MAP
SHOWING LOCATION
OF A PARCEL OF LAND
DEEDED BY

JOE L. RABER
TO
ELI A. HERSHBERGER
IN
Section 7, Township 8, Range 5
Clark Township, Holmes County
Ohio

REC'D: August 17, 1971
AT 9:46 O'CLOCK A.M.
RECORDED: August 17, 1971
HOLMES CO. PLAT VOL. 5 PG. 22
FEE: \$ 2.00

Scale 1" = 100 ft.

August 1971 Richard Grant RECORDER

Drawn from
a survey by

William Sellner
Reg. Sur. No. 3915

Joe L. Raber

S