



92831

REC'D: *July 28, 1971*
 AT 9:37 O'CLOCK A.M.
 RECORDED: *July 28, 1971*
 HOLMES CO. *1971* VOL. 5 PG. 91
 FEE: \$ 3.⁰⁰
Richard Cross RECORDED

ROADSIDE PARK

7.51 Acres

STATE ROUTE 76

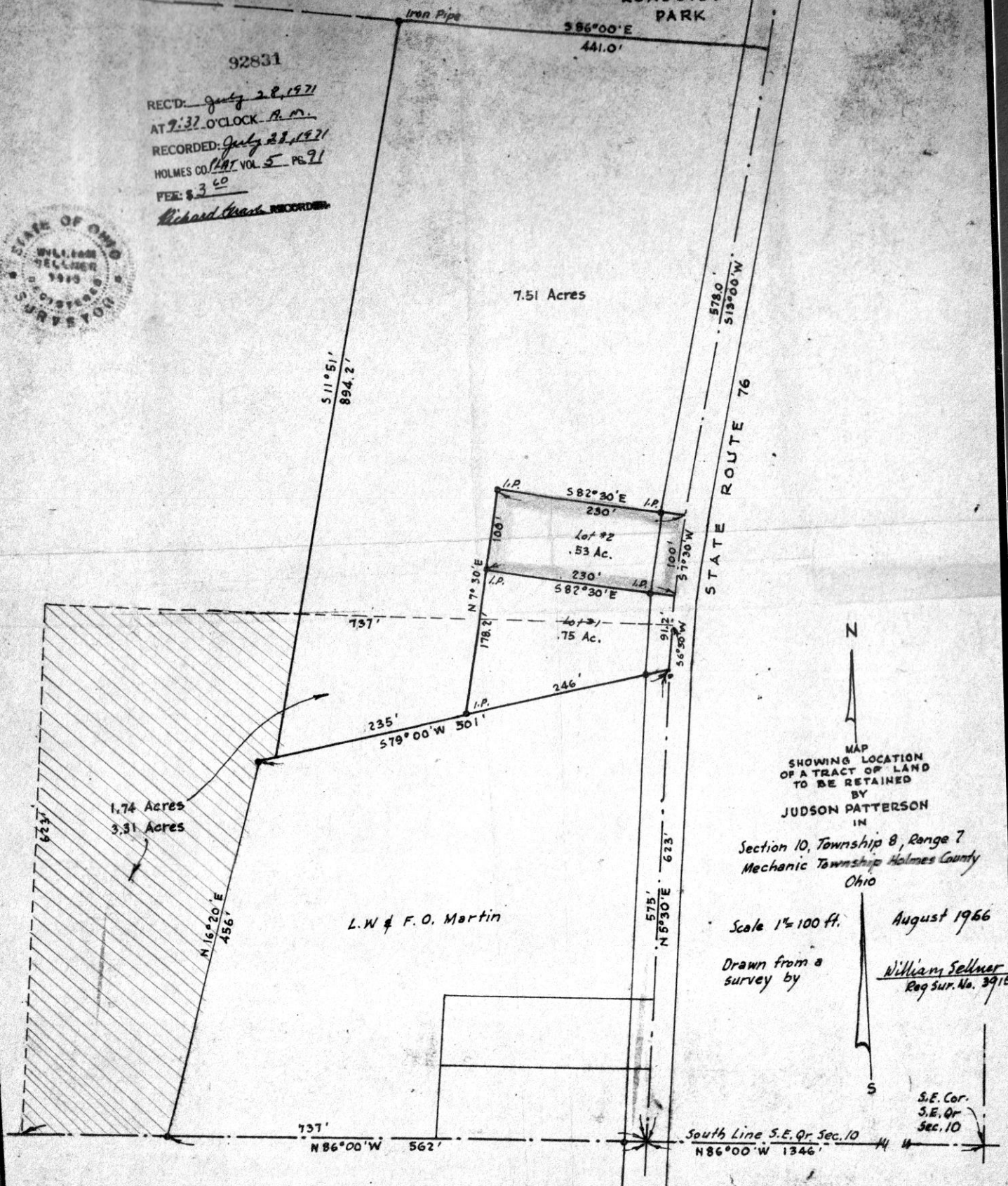

MAP
 SHOWING LOCATION
 OF A TRACT OF LAND
 TO BE RETAINED
 BY
 JUDSON PATTERSON
 IN

Section 10, Township 8, Range 7
 Mechanic Township Holmes County
 Ohio

Scale 1" = 100 ft.
 Drawn from a
 survey by
William Sellner
 Reg. Sur. No. 3915

August 1966

S.E. Cor.
 S.E. Qr
 Sec. 10

12 X 15

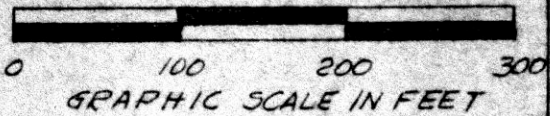
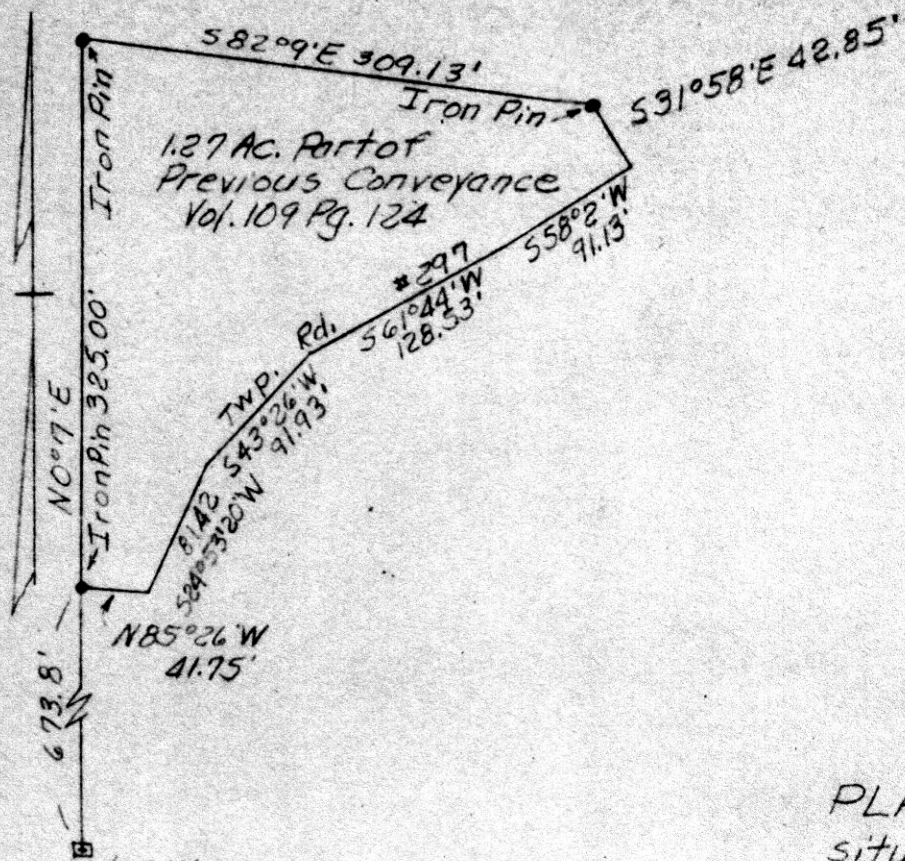

Stone at S.W. corner
 East 1/2 of S.E. 1/4 Sec. 4
 T8N & R7W



PLAT OF A 1.27 ACRE TRACT
 situated in Killbuck Twp., Holmes
 County & State of Ohio,
 known as part of East Half of
 Southeast Quarter Sec. 4, T8
 N, and R7W.

Robert L. Kasner
 Registered Surveyor #5193

92865
 REC'D: August 2, 1926
 AT 11:23 O'CLOCK - A.M.
 RECORDED: Aug. 3, 1926
 HOLMES CO. VOL. 5 PG. 96
 FEE: \$2.00
 Richard Brown
 RECORDER

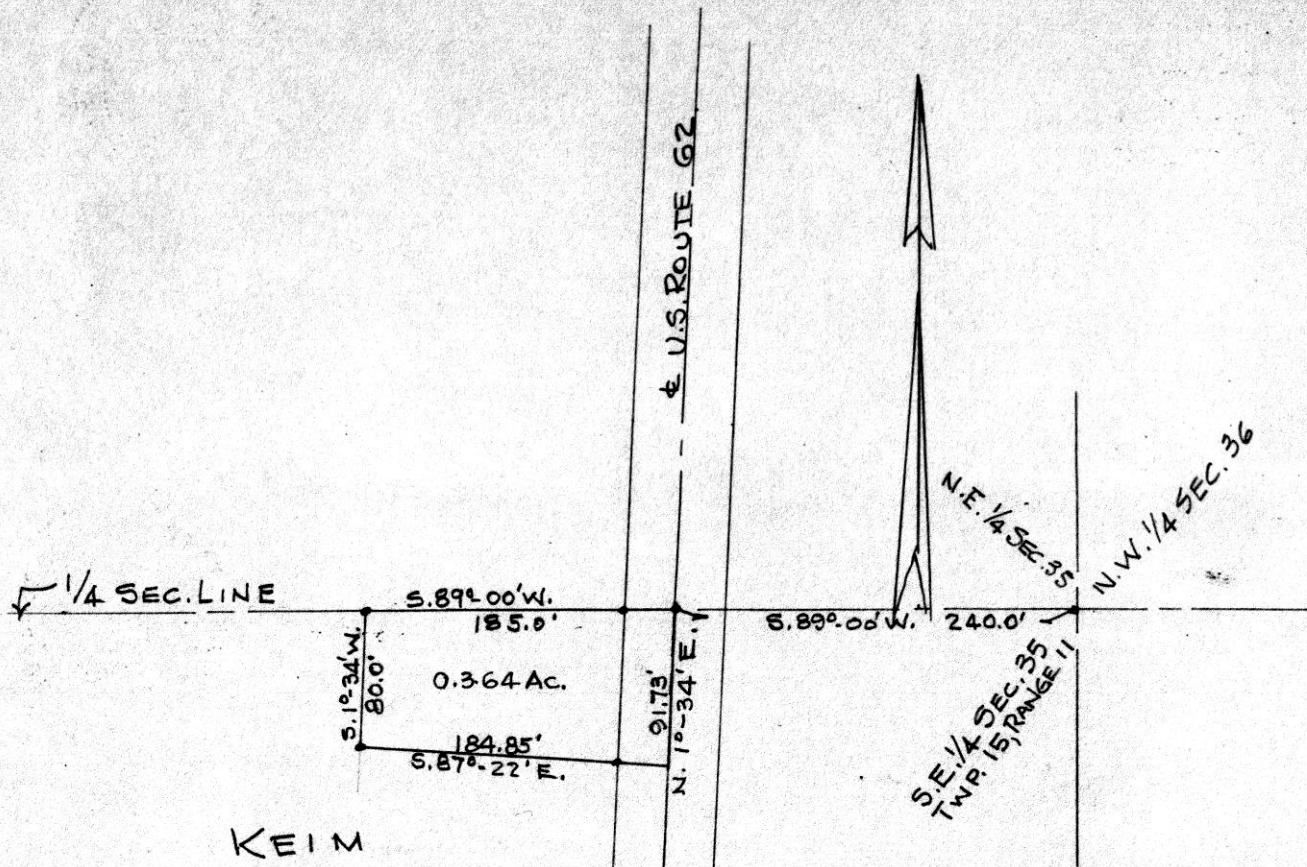

92902

REC'D August 6, 1971
 AT 9:22 O'CLOCK A.M.,
 RECORDED: Aug. 6, 1971
 HOLMES CO. Vol. 5 PG. 91
 FEE: \$ 2.00
Richard Crax RECORDER



PLAT OF A SURVEY OF A PART OF
 THE S.E. 1/4 OF SEC. 35, TWP. 15, RANGE 11
 PAINT TOWNSHIP, HOLMES COUNTY, OHIO
 SCALE 1" = 100' JULY 23, 1971
 R.H. HUNSINGER, #3685, REGISTERED SURVEYOR