

MAP
SHOWING LOCATION
OF A PARCEL OF LAND
DEEDED BY
CHARLES BENDER
TO
KENNY LINT
IN

Section 6, Township 19, Range 16
Washington Township, Holmes County
Ohio

Scale 1" = 100 ft.

May 1971

Charles Bender

Drawn from
a survey by

William Sellner
Reg. Sur. No. 3915

92748

REC'D: July 22, 1971
AT 10:29 O'CLOCK A.M.
RECORDED: July 22, 1971
HOLMES CO. PLAT VOL. 5 PG. 89
FEE: \$ 2.00
Richard Draven
RECORDER

N.E. Cor.
S.E. Qr.
Sec. 6

Alva
C.
Young

East Line S.E. Qr. Sec. 6 719.0' 51° 30' E

STATE ROUTE 39

92758

REC'D: July 23, 1971

AT 1:02 O'CLOCK P.M.

RECORDED: July 23, 1971

HOLMES CO. 240 VOL. 5 PG. 89

FEE: \$2.00

Richard Brown RECORDER

From NW corner Sec. 5, T8N, R4W to "A" we have S4°53'W 705.50' to I.P., S74°26'49"E 221.77' to point, S2°36'E 171.00' to I.P.; thence N80°54'51"E 351.73' to I.P., S88°3'E 278.63' to I.P. at "B."

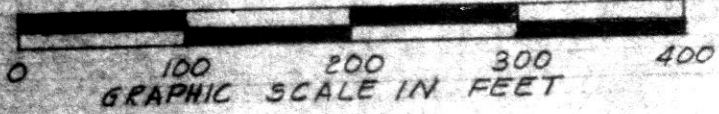
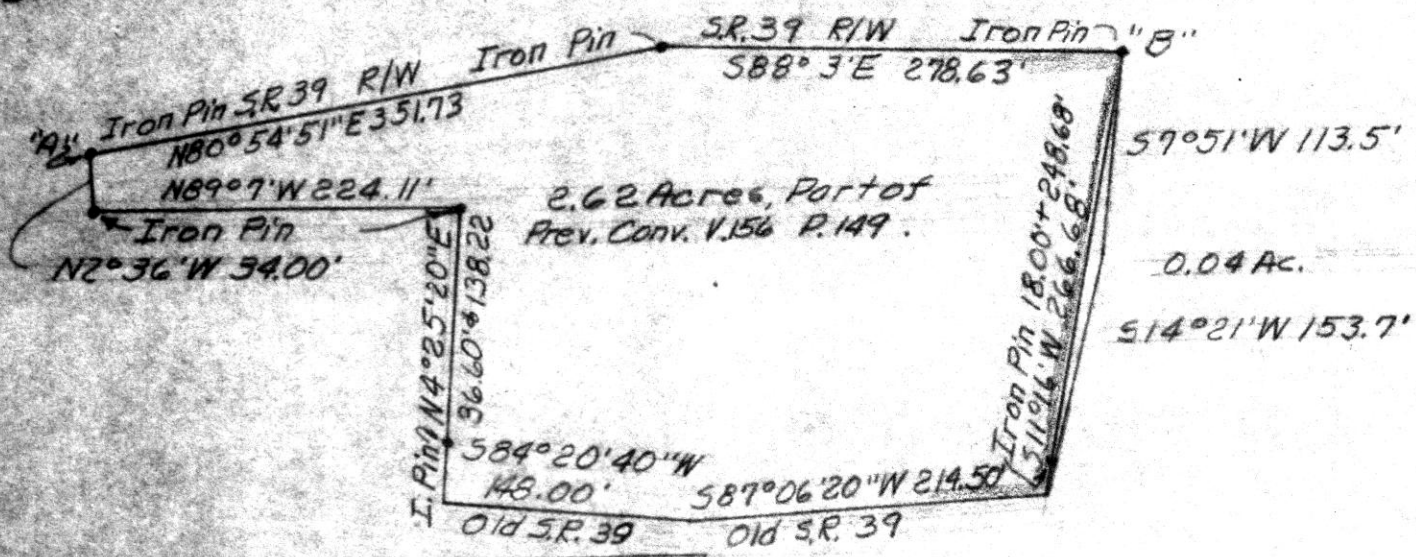

PLAT OF A SURVEY OF Part of the Northwest Quarter of Sec. 5, T8N, & R4W. Walnut Creek Township, Holmes County, Ohio

Robert L. Kasner Registered Surveyor #5193

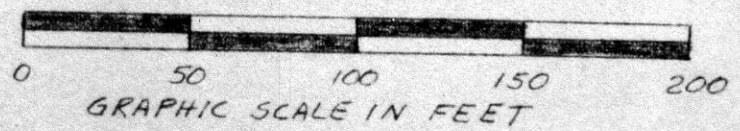
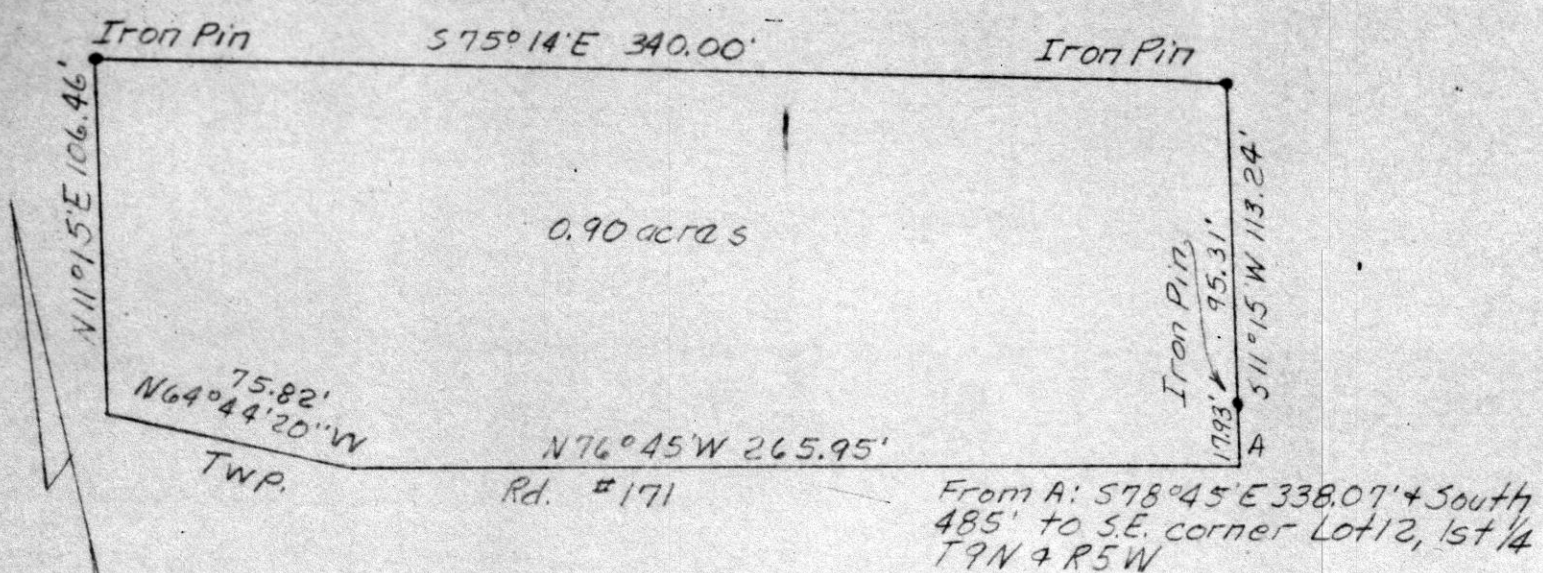

92762

REC'D: July 23, 1971
 AT 10 O'CLOCK A.M.
 RECORDED: July 23, 1971
 HOLMES CO. Vol. 5 PG. 22
 FEE: \$ 3.00
Richard D. ... RECORDER

— PLAT OF A SURVEY OF —
 Part of Lot 12, 1st 1/4 Twp. 9 North
 & Range 5 West.
 Situated in Walnut Creek Town-
 ship, Holmes Co., Ohio.

Robert L. Kasner
 Registered Surveyor #5193

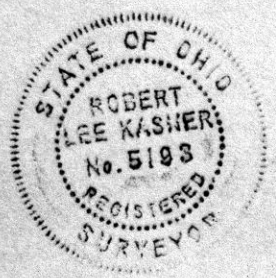

PRAIRIE TOWNSHIP
 SE QTR. SECTION 34
 TWP 14 RANGE 13
 HOLMES COUNTY, OHIO

CENTER
 SEC. 34, T. 14, R. 13
 I.P. FD

SCALE 1" = 100'



SEC. LINE

Rec'd. for record July 23 1971 at 2:22 o'clock P.M.

Recorded July 26 1971 in PLAT Vol. 5 Pg. 87

Holmes County, Ohio Richard Crasen Recorder. Fee: \$2.00

92766

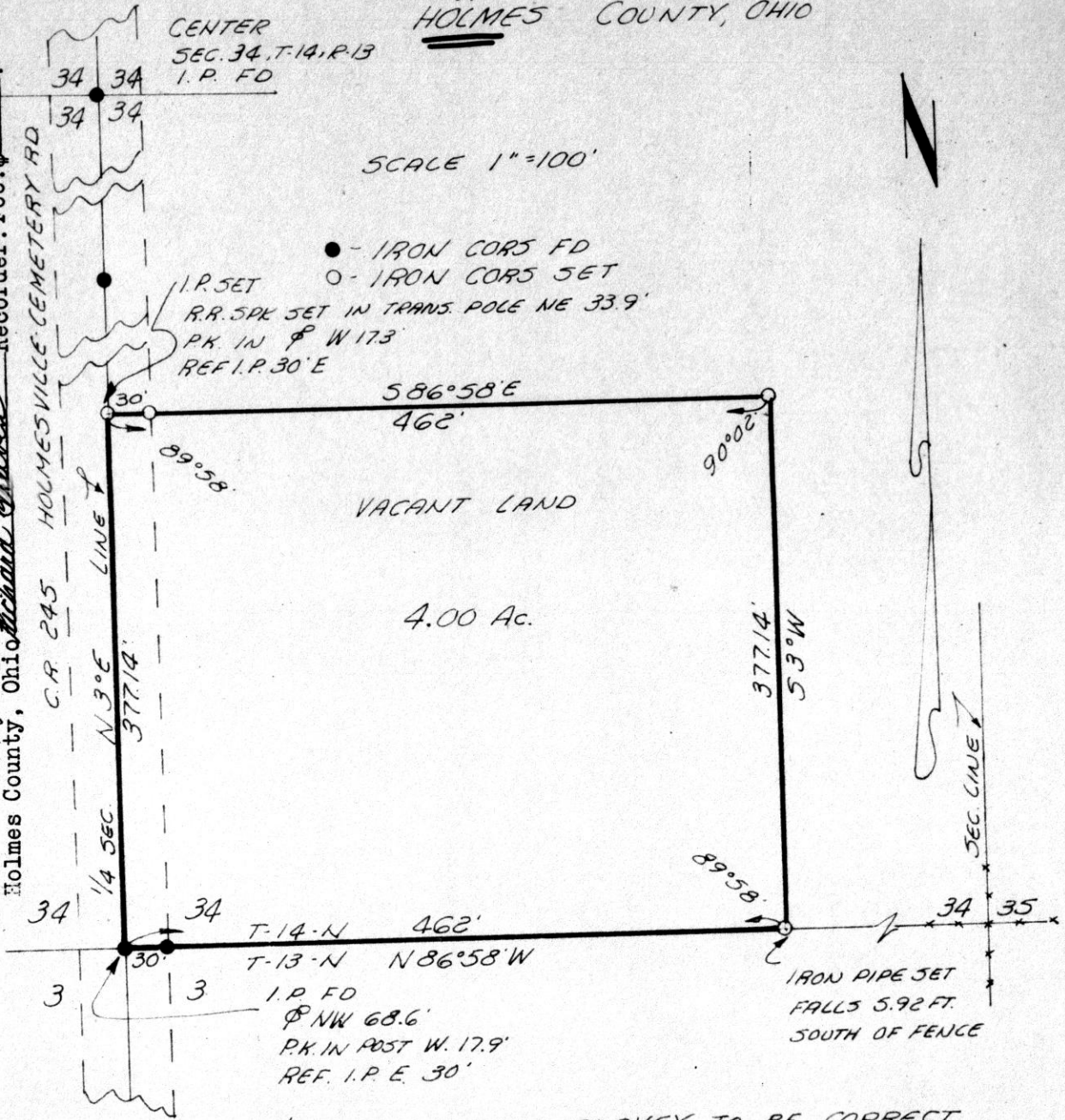

I CERTIFY THIS SURVEY TO BE CORRECT
 TO THE BEST OF MY KNOWLEDGE

COMPLETED 7-1-71

Ray W. Gasbarre
 RAY W. GASBARRE P.S. 4153
 R.W. GASBARRE ASSOC.
 P.O. BOX 44
 WOOSTER, OHIO 44691

MADE FOR:
 Dale B. & Betty Jean Ballge
 R.D. 3, Box 209D
 Edwardsburg, Mich., 49112