

SCALE 1" = 200'

● I.P. FOUND  
○ I.P. SET

FOR DEAN KISER

KILLBUCK TOWNSHIP  
N.E. QTR SEC. 1  
TWP. 8 RANGE 8  
HOLMES COUNTY  
OHIO  
MAY 1971

92339  
RECTD. June 7, 1971  
AT 2:56 O'CLOCK P.M.  
RECORDED June 7, 1971  
HOLMES CO. Vol. 5 PG. 84  
FEE: \$ 2.00  
Richard Crane RECORDER

I CERTIFY THIS SURVEY  
TO BE CORRECT TO THE BEST OF  
MY KNOWLEDGE.

Clyde E. Purdy  
CLYDE E. PURDY R.S. #4900

92342

RICHLAND TOWNSHIP & KILLBUCK TOWNSHIP  
S.E. QTR. SEC. 14 SW. QTR. SEC. 13  
N.E. QTR. SEC. 17 N.W. QTR. SEC. 18  
TWP. 8 - RANGE 7 TWP. 8 RANGE 9  
HOLMES COUNTY OHIO

RECT'D: June 7, 1921

AT 2:08 O'CLOCK P.M.

RECORDED: June 8, 1921

HOLMES CO. PLAT VOL. 5 PG 24

FEE: \$2.<sup>00</sup>

Richard Cross RECORDER

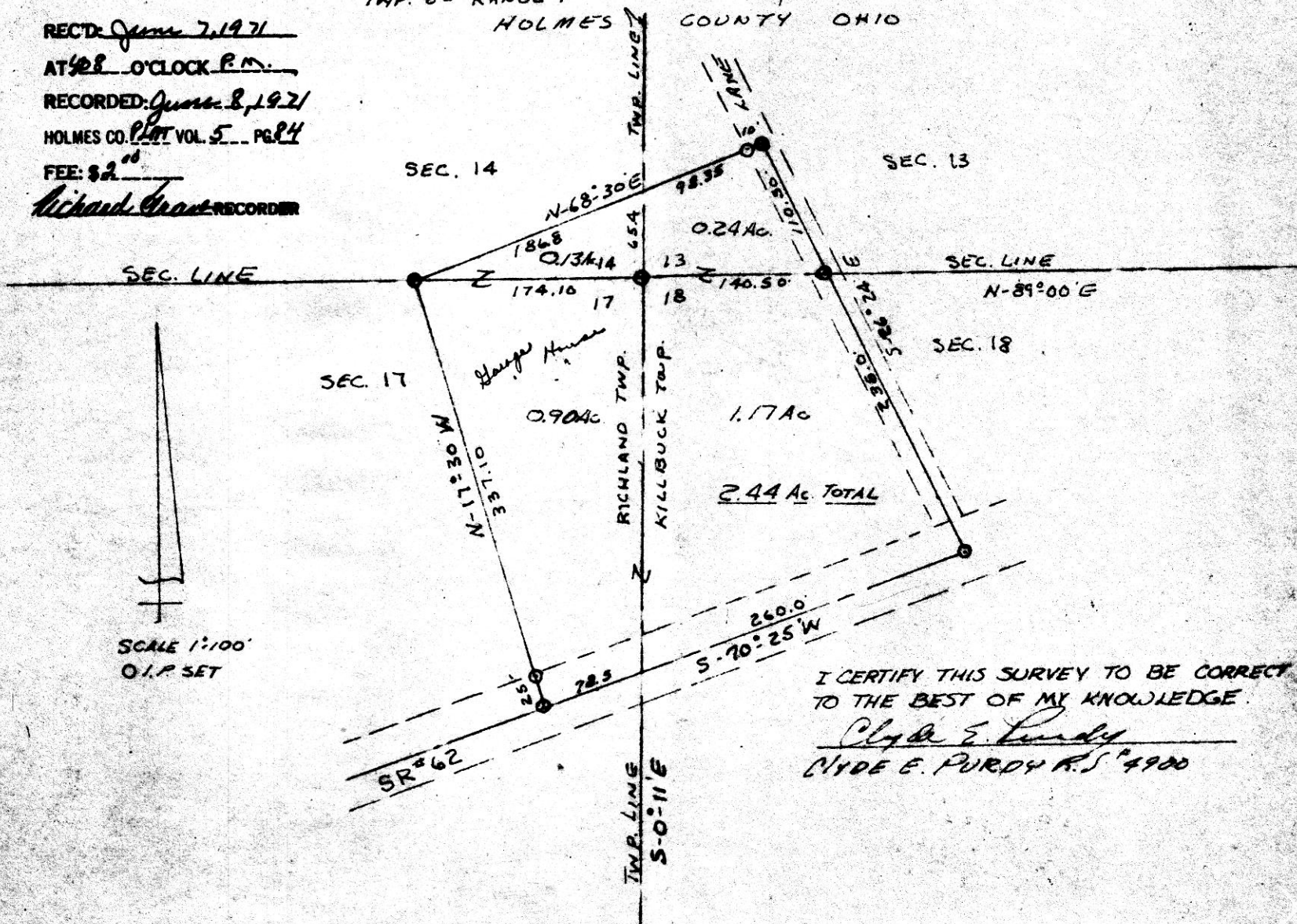

SCALE 1"=100'  
O.I.P. SET

I CERTIFY THIS SURVEY TO BE CORRECT  
TO THE BEST OF MY KNOWLEDGE.

Clyde E. Purdy  
CLYDE E. PURDY R.S. #4900

MILLER-BUNA VISTA SCHOOL SURVEY  
 NORTH WEST QUARTER SECTION 8  
 TOWNSHIP 9 RANGE 6  
 BERLIN TOWNSHIP  
 HOLMES COUNTY, OHIO  
 COMPLETED MAY 8, 1971

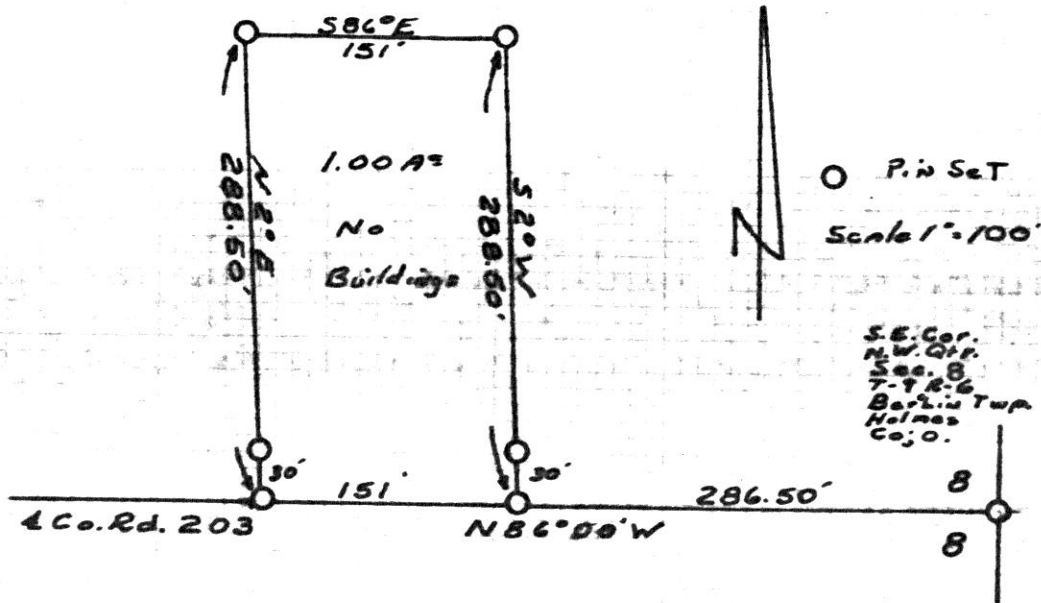

I CERTIFY THIS SURVEY MADE FOR ANDREW D. E. MILLER AND BUNA VISTA SCHOOL TO BE CORRECT TO THE BEST OF MY KNOWLEDGE AND BELIEF.

SIGNED William T. Burkey  
 WILLIAM T. BURKEY  
 REGISTERED SURVEYOR #5107  
 STATE OF OHIO

92350

RECT. June 8, 1971

AT 9:26 O'CLOCK a.m.

RECORDED: June 8, 1971

HOLMES CO. Map VOL. 5 PG. 84

FEE: \$ 2.00

Richard Cross RECORDER

92469

RECT'D: June 17, 1971  
AT 2:01 O'CLOCK P.M.  
RECORDED: June 17, 1971  
HOLMES CO. REC. VOL. 5 PG. 84  
FEE: \$2.<sup>00</sup>  
Richard Kraven RECORDER

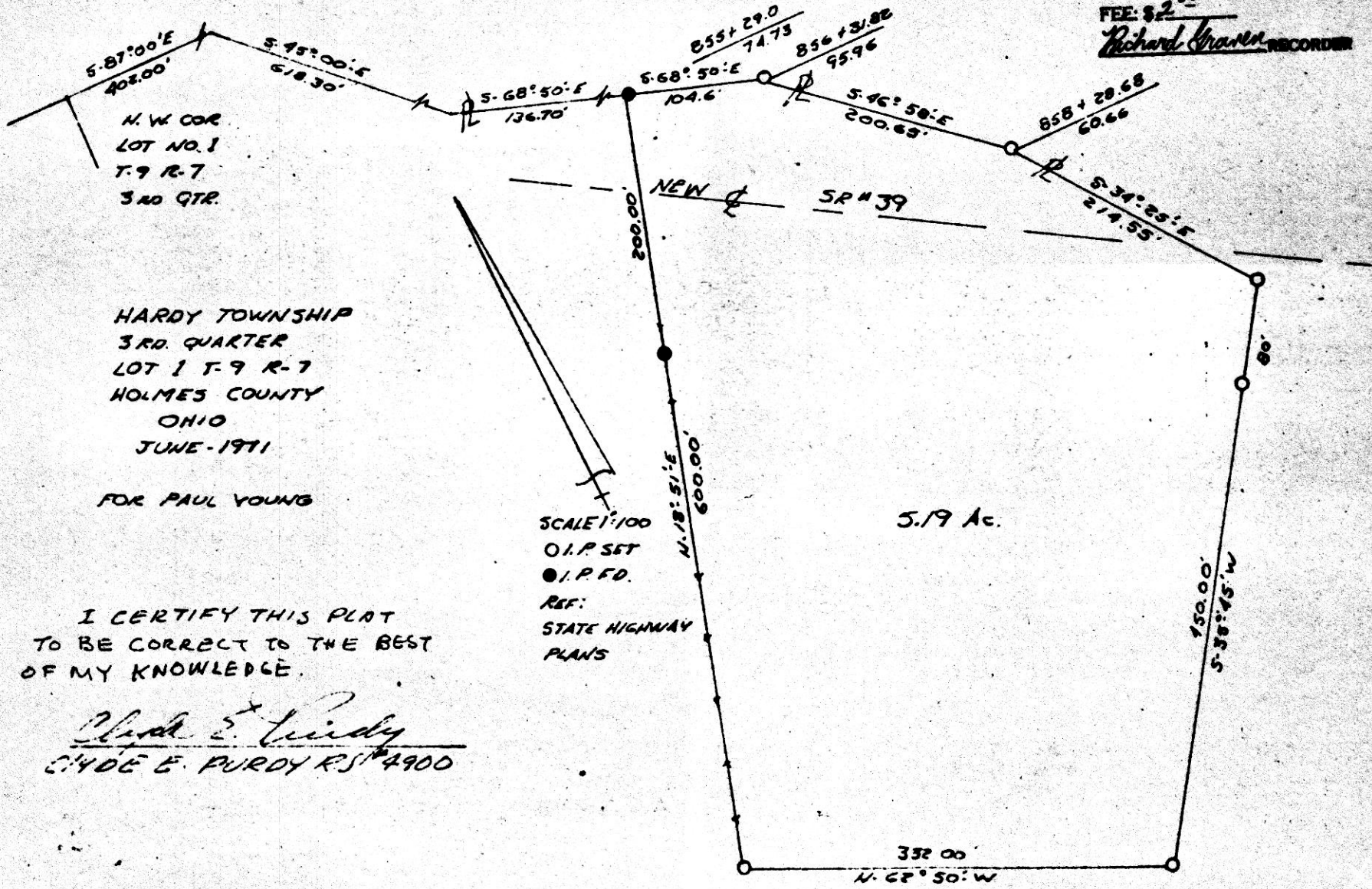

N. W. COR.  
LOT NO. 1  
T. 9 R. 7  
3RD QTR.

HARDY TOWNSHIP  
3RD. QUARTER  
LOT 1 T. 9 R. 7  
HOLMES COUNTY  
OHIO  
JUNE - 1971

FOR PAUL YOUNG

SCALE: 1" = 100'  
O.I.P. SET  
● I.P.F.D.  
REF:  
STATE HIGHWAY  
PLANS

5.19 Ac.

I CERTIFY THIS PLAT  
TO BE CORRECT TO THE BEST  
OF MY KNOWLEDGE.

Clara E. Purdy  
CLARA E. PURDY RES #4900