

92184

RECD: May 27, 1971
 AT 1:17 O'CLOCK P.M.
 RECORDED: May 27, 1971
 HOLMES CO. Vol. 5 PG. 83
 FEE: \$2.⁰⁰

Richard Graves RECORDER

PLAT OF A SURVEY FOR
 EARL MYERS
 Situated in Kirkbuck Town-
 ship, County of Holmes, and
 State of Ohio, known as part
 of the Northeast Quarter
 of Section 10, T. 8N., and R. 8W.

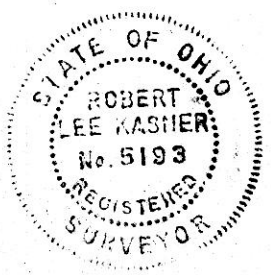

Robert L. Kasner
 Registered Surveyor # 5193

NASHVILLE

Merle Kaylor

.504 Acres

School

STATE ROUTE 39

Cemetery

N.E. Cor. of the N.E. Qr. of Sec. 34



MAP SHOWING LOCATION OF A PARCEL OF LAND ON THE CARL DRAKE PROPERTY IN

Section 34, Township 19, Range 15 Knox Township, Holmes County Ohio

Scale 1" = 100 ft. May 1971

Drawn from a survey by

William Sellner Reg. Sur. No. 3915

Carl & Reba Drake

M. L. Hughes 92331

RECORDED June 7, 1971 AT 9:27 O'CLOCK A.M. RECORDED June 7, 1971 HOLMES COUNTY VOL. 5 PG. 23 FEE: \$ 2.00

Richard Grant RECORDER



Farmers Savings Bank 100 Knoxville

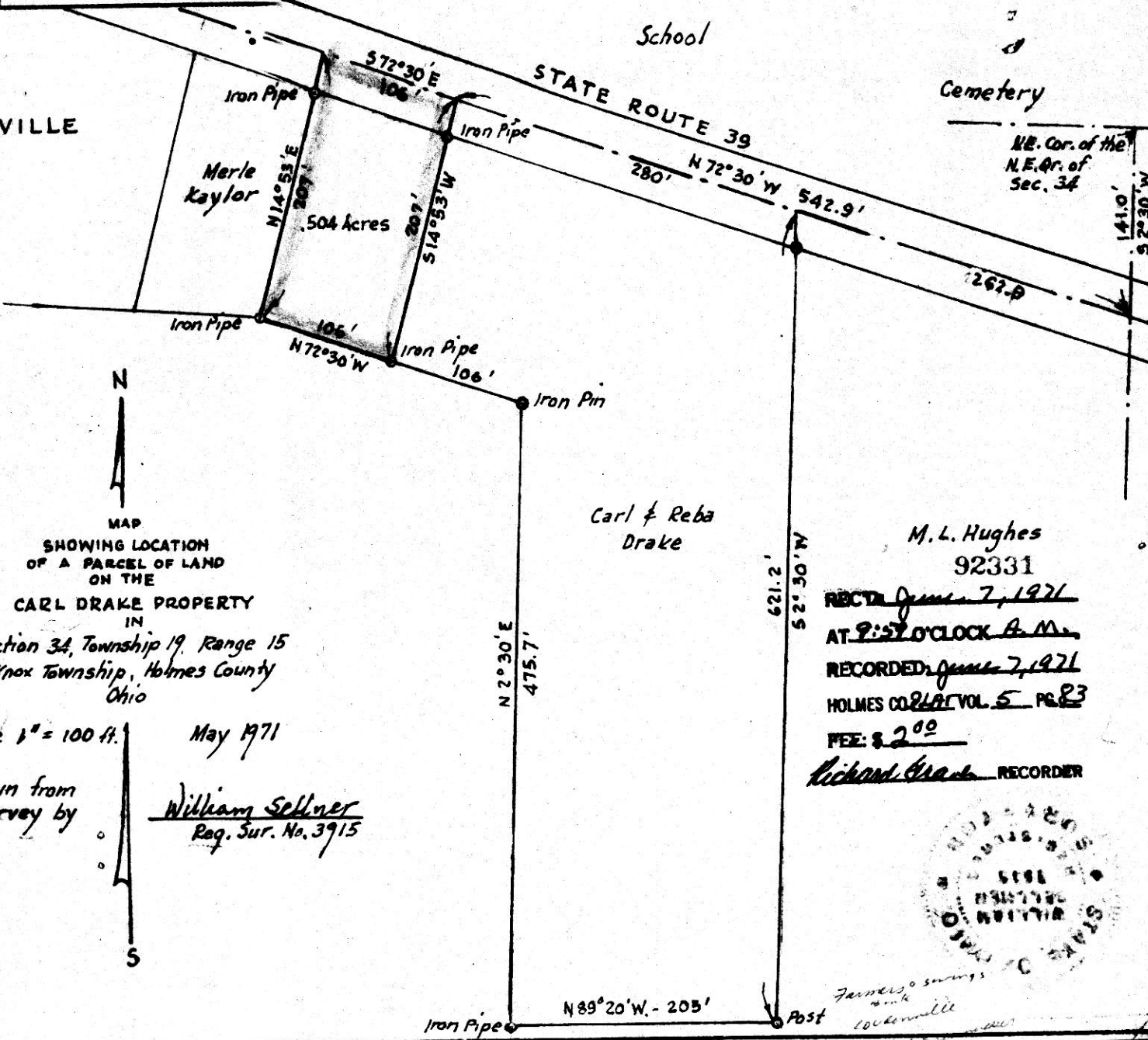

MCCLUGGAGE TO KABANA SURVEY
 SOUTH EAST QUARTER SECTION 8
 TOWNSHIP 13 RANGE 13
 PRAIRIE TOWNSHIP
 HOLMES COUNTY, OHIO
 COMPLETED FEBRUARY 27, 1971

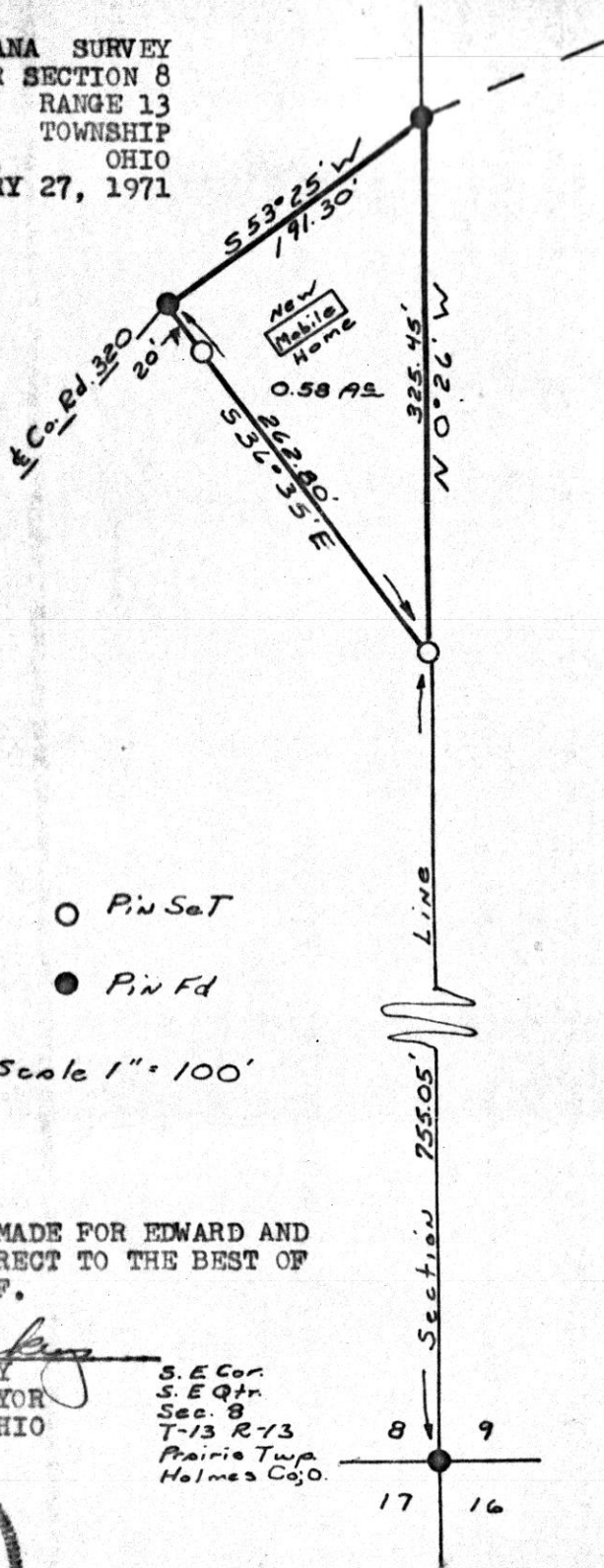

92208

REC'D: June 4, 1971
 AT 2:49 O'CLOCK P.M.
 RECORDED: June 2, 1971
 HOLMES CO. Mat VOL. 5 PG. 23
 FEE: \$2.00
Richard Grant RECORDER

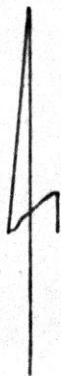

○ Pin S&T
 ● Pin Fd

Scale 1" = 100'

I CERTIFY THIS SURVEY MADE FOR EDWARD AND
 NANCY KABANA TO BE CORRECT TO THE BEST OF
 MY KNOWLEDGE AND BELIEF.

SIGNED William T. Burkey
 WILLIAM T. BURKEY
 REGISTERED SURVEYOR
 #5107 STATE OF OHIO

S. E. Cor.
 S. E. Qtr.
 Sec. 8
 T-13 R-13
 Prairie Twp.
 Holmes Co.; O.



8 9
 17 16

92263

RECTD June 4, 1971
AT 8:58 O'CLOCK A.M.
RECORDED June 4, 1971
HOLMES COLLAT VOL. 5 PG. 83
FEE: \$2.00

Richard Crank RECORDER

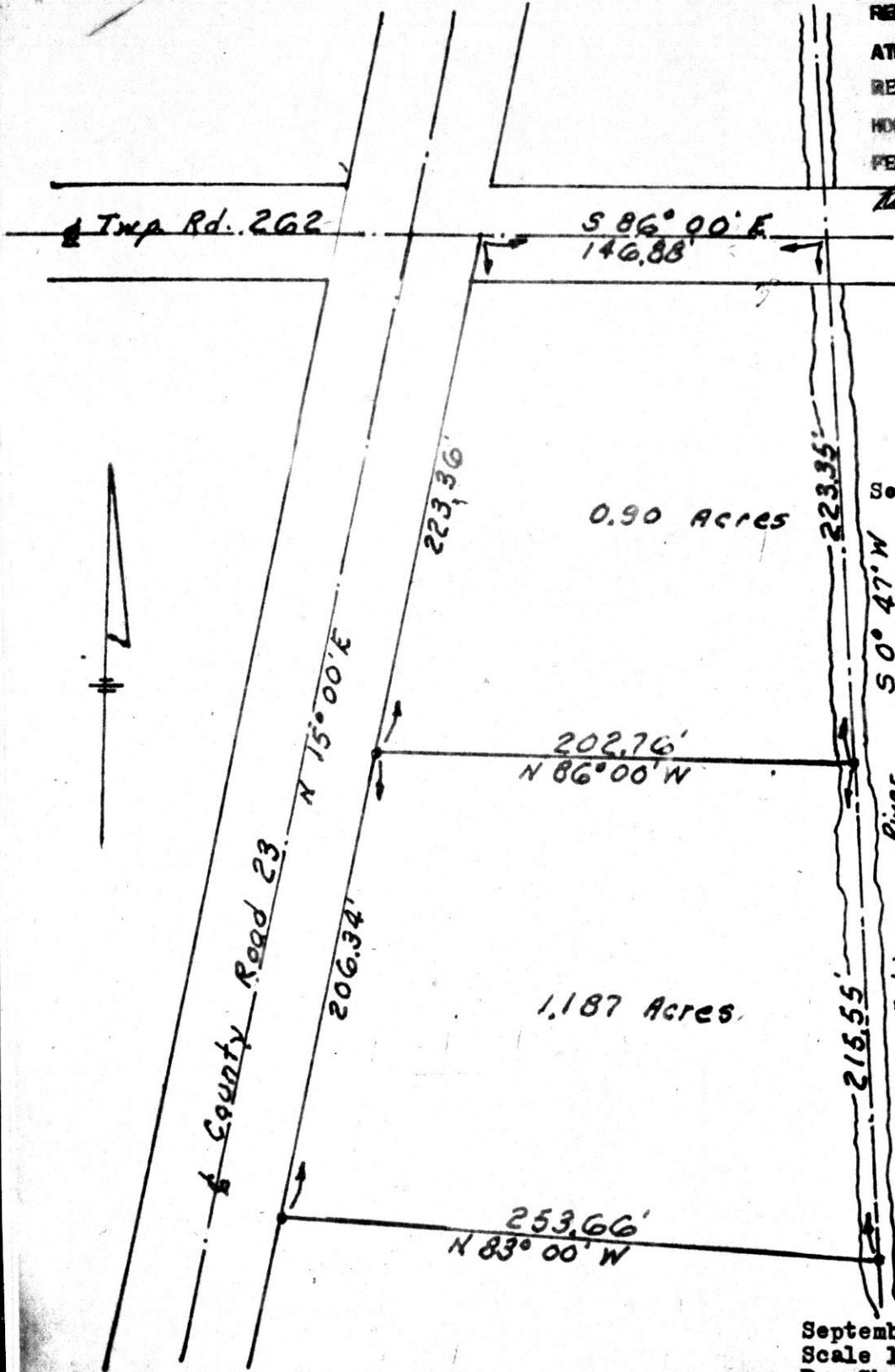

SURVEY OF 0.90 ACRES
Southeast Quarter, of
Section 20, Knox
Township, Holmes
County, Ohio

September 5, 1970
Scale 1" = 60'
By: Shelby J. Edwards
Registered Surveyor 3929