

Herschel Baldner

92106

RECTD: May 21, 1971

AT 12:49 O'CLOCK P.M.

RECORDED: May 21, 1971

HOLMES CO. PLAT VOL. 5 PG. 82

FEE: \$ 2.00

Richard Cronin RECORDER

Washington Township Road 259

N 4° 30' E
543.5'

100'

James Buzzard

Herschel Baldner



MAP
SHOWING LOCATION
OF A PARCEL OF LAND
DEEDED BY
HERSCHEL BALDNER
TO
WAYNE MORRIS
IN

Section 6, Township 19, Range 15
Washington Township, Holmes County
Ohio

Scale 1" = 100 ft.

April 1971

Drawn from a
survey by

William Sellner
Reg. Sur. No. 3915

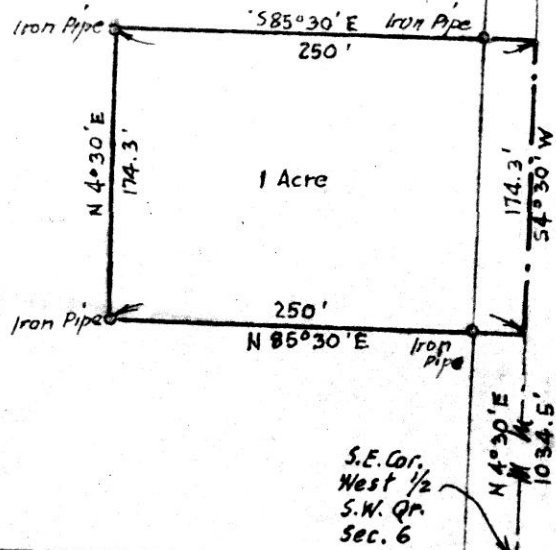

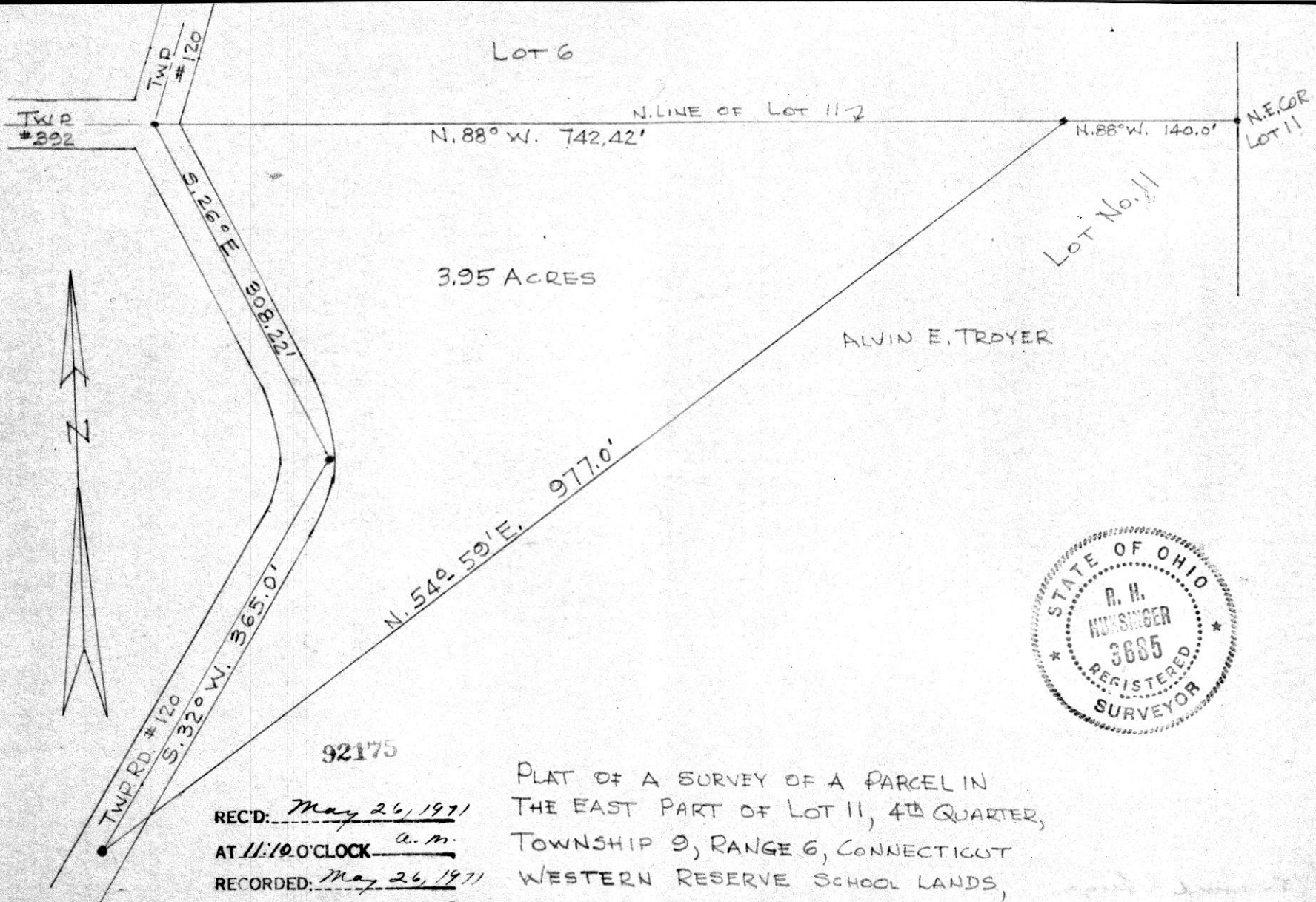

3.95 ACRES

ALVIN E. TROYER



92175

REC'D: May 26, 1971
 AT 11:10 O'CLOCK a.m.
 RECORDED: May 26, 1971
 HOLMES CO. plat VOL. 5 PG. 82
 FEE: \$ 2.00

Richard Grass RECORDER

PLAT OF A SURVEY OF A PARCEL IN
 THE EAST PART OF LOT 11, 4TH QUARTER,
 TOWNSHIP 9, RANGE 6, CONNECTICUT
 WESTERN RESERVE SCHOOL LANDS,
 BERLIN TWP, HOLMES COUNTY, OHIO
 FOR ALVIN E. TROYER.

SCALE - 1" = 100' APRIL 17, 1971

R.G. SCHNEIDER #4177 & R.H. HUNSINGER #3685, SURVEYORS.

KILLBUCK TOWNSHIP
TWP 8 RANGE 7
S.W. QTR. SEC. 14
HOLMES COUNTY
OHIO

MAY 1971

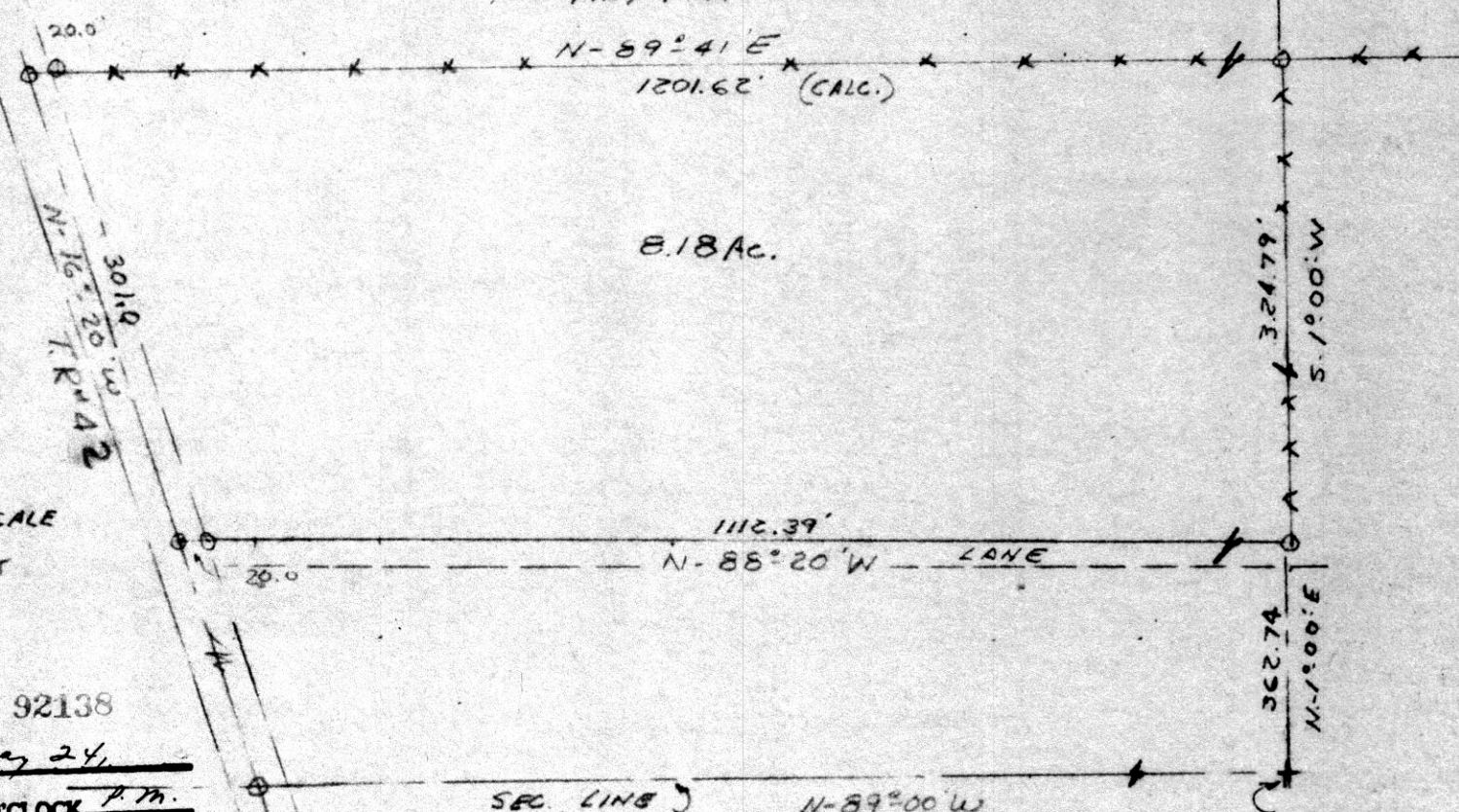

8.18 Ac.

NOT TO SCALE
O.I.P. SET

92138

RECT. May 24,
AT 4:15 O'CLOCK P.M.
RECORDED: May 25, 1971
HOLMES CO. 1/4 VOL. 5 PG. 82
FEE: \$ 2.00

Richard Crane RECORDER

I CERTIFY THIS SURVEY TO BE
CORRECT TO THE BEST OF MY
KNOWLEDGE.

Clyde E. Purdy
CLYDE E. PURDY R.S. 4900

S.E. COR.
S.W. QTR.
SEC. 14

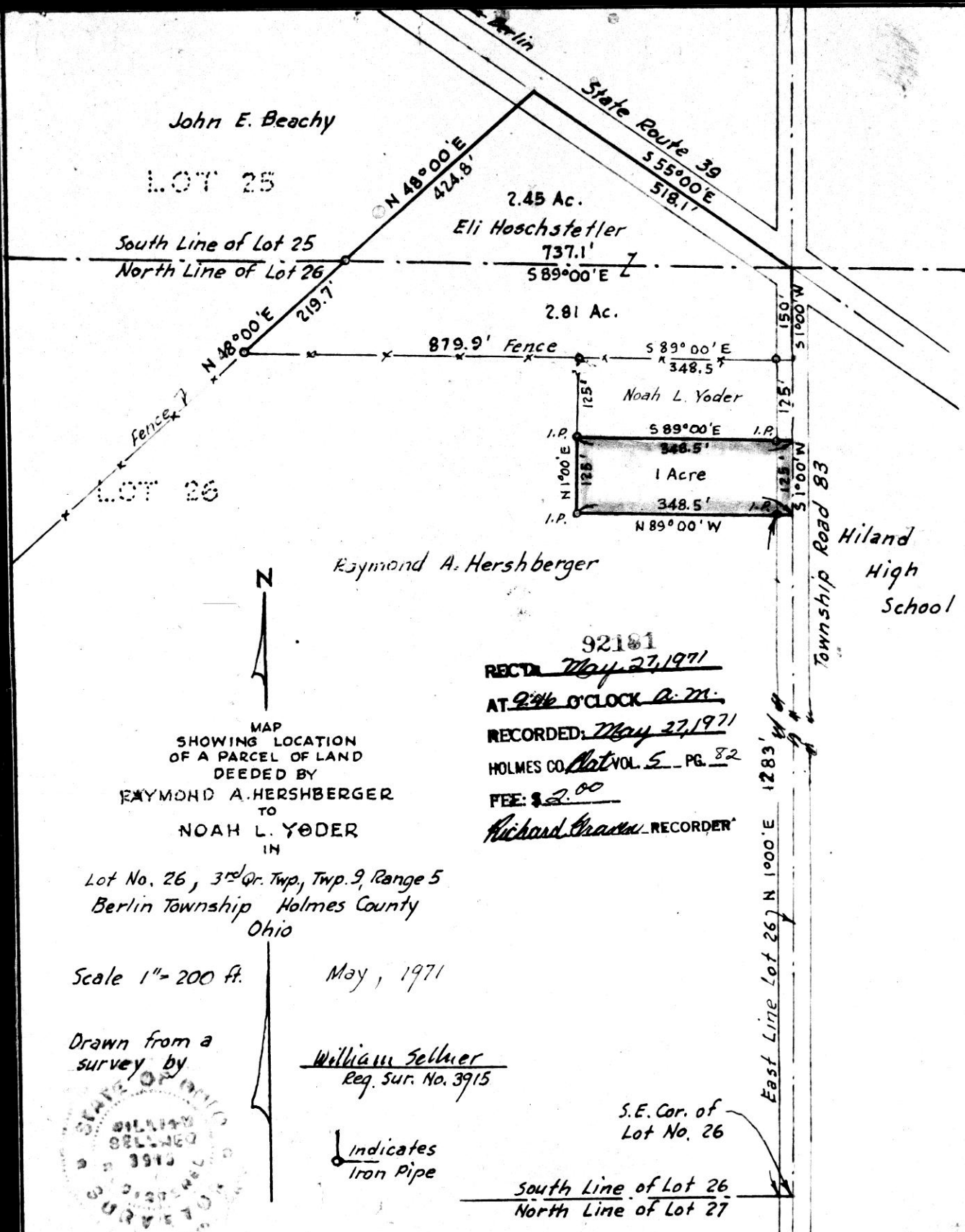

John E. Beachy
 LOT 25

South Line of Lot 25
 North Line of Lot 26

LOT 26

2.45 Ac.
 Eli Hoshstetler

2.81 Ac.
 Raymond A. Hershberger

Noah L. Yoder
 1 Acre

Township Road 83
 Hiland High School



MAP
 SHOWING LOCATION
 OF A PARCEL OF LAND
 DEEDED BY
 RAYMOND A. HERSHBERGER
 TO
 NOAH L. YODER
 IN

Lot No. 26, 3rd Qr. Twp, Twp. 9, Range 5
 Berlin Township Holmes County
 Ohio

Scale 1" = 200 ft.

May, 1971

Drawn from a
 survey by

William Sellner
 Reg. Sur. No. 3915



Indicates
 Iron Pipe

92181
 RECD. May 27, 1971
 AT 2:46 O'CLOCK P.M.
 RECORDED: May 27, 1971
 HOLMES CO. Vol. 5 PG. 82
 FEE: \$2.00
Richard Chasen RECORDER

South Line of Lot 26
 North Line of Lot 27

S.E. Cor. of
 Lot No. 26