

STARNER TO DIDINGER SURVEY
 LOT 15 4TH QUARTER TOWNSHIP
 TOWNSHIP 9 RANGE 9
 KNOX TOWNSHIP
 HOLMES COUNTY, OHIO
 COMPLETED APRIL 24, 1971

92008

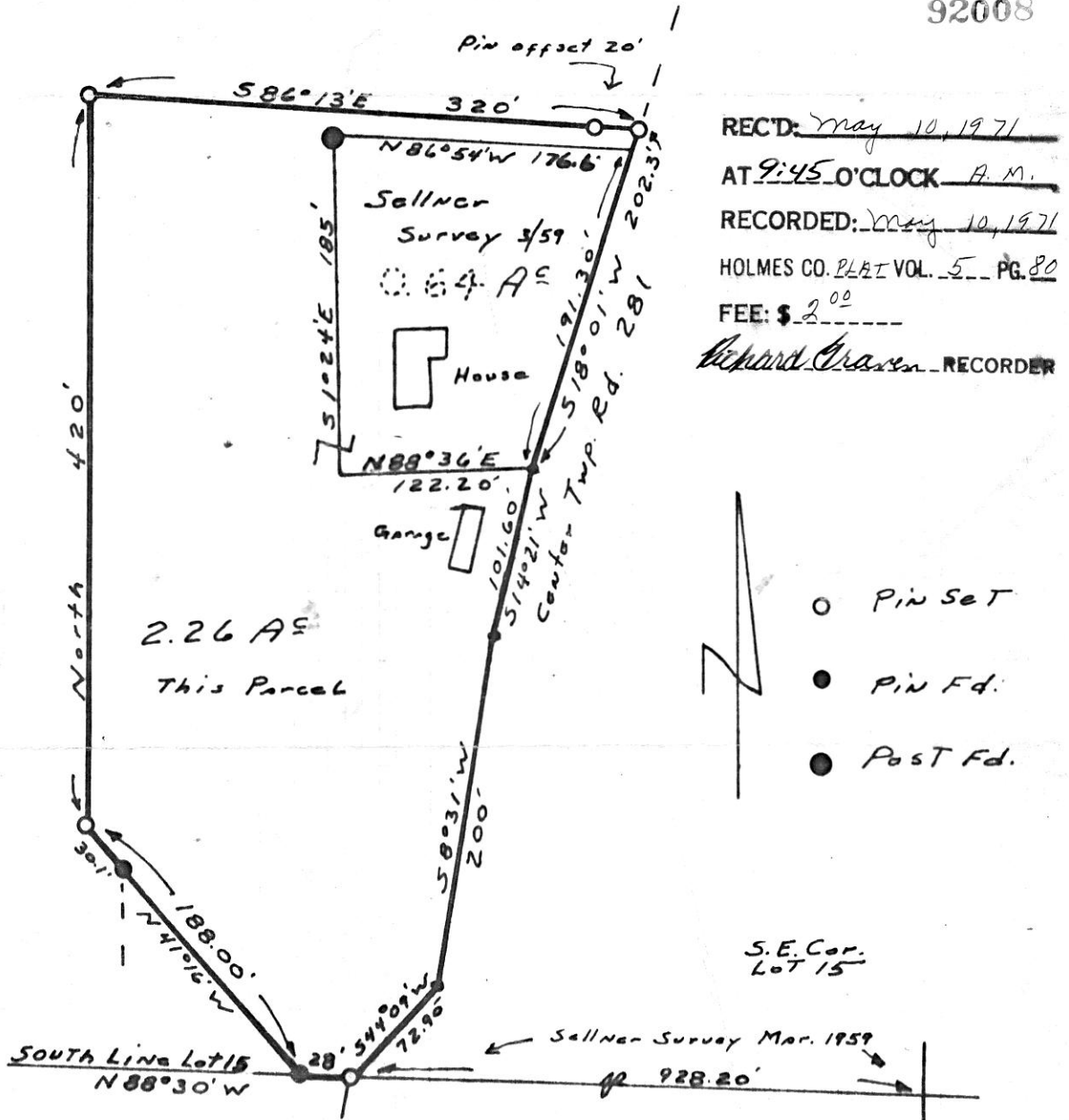

REC'D: May 10, 1971
 AT 9:45 O'CLOCK A.M.
 RECORDED: May 10, 1971
 HOLMES CO. PLAT VOL. 5 PG. 80
 FEE: \$ 2.00
Richard Craven RECORDER

I CERTIFY THIS SURVEY MADE FOR ROBERT DIDINGER TO BE CORRECT TO THE BEST OF MY KNOWLEDGE AND BELIEF.

SIGNED William T. Burkey
 WILLIAM T. BURKEY
 REGISTERED SURVEYOR #5107
 STATE OF OHIO



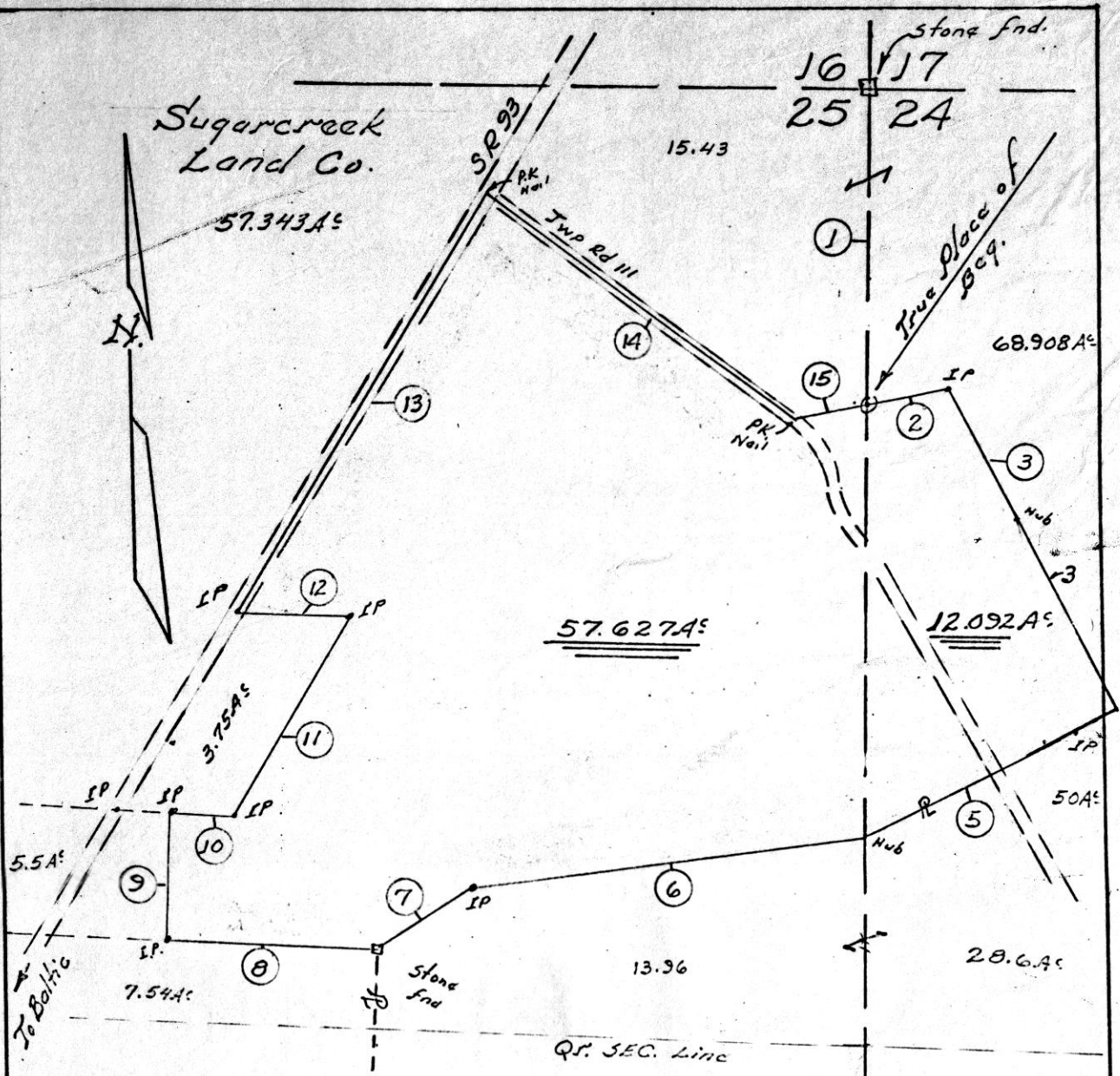

BEARINGS & DISTANCES

- ① — S 1° 30' W — 865.20'
- ② — N 79° 15' E — 220.13'
- ③ — S 27° 45' E — 1011.90'
- ④ — Revised to ③
- ⑤ — S 64° 15' W — 779.17'
- ⑥ — S 83° 35' W — 1097.95'
- ⑦ — S 58° 45' W — 307.90'
- ⑧ — N 87° 00' W — 579.50'
- ⑨ — N 3° 00' E — 346.50'
- ⑩ — S 87° 09' E — 170.80'
- ⑪ — N 30° 41' E — 635.00'
- ⑫ — N 87° 09' W — 290.90'
- ⑬ — N 31° 10' E — 1335.35'
- ⑭ — S 52° 45' E — 1047.20'
- ⑮ — N 79° 15' E — 204.12'

- P.K. Nail set in Road Surface
- I.P. = Iron Pin Set or found
- = Stone found
- Hub = Wooden 2"x2" Hub set

PLAT LOCATION
 Being part of the N.W. Qr
 Sec 24 & N.E. Qr. Sec 25
 T-8-N R-A-W in the
 Twp of Clark, Co. of Holmes
 State of Ohio

92027

Land and Aerial Surveys
 David A. Ehrhart
 309 S. McKinley Ave.
 Dover 44622 Ohio
 Ohio Registered Surveyor No. 5058

Scale: 1" = 400'
 Date: 4-7-71

Rec'd. for record May 10 1971 at 1:41 o'clock P.M.
 Recorded May 11 1971 in PLAT Vol. 5 Pg. 80
 Holmes County, Ohio Richard Swartz Recorder. Fee: \$ 2.00

DONLEY TO PAYNE SURVEY
 LOTS #112 AND #113
 VILLAGE OF HOLMESVILLE
 PRAIRIE TOWNSHIP
 HOLMES COUNTY, OHIO

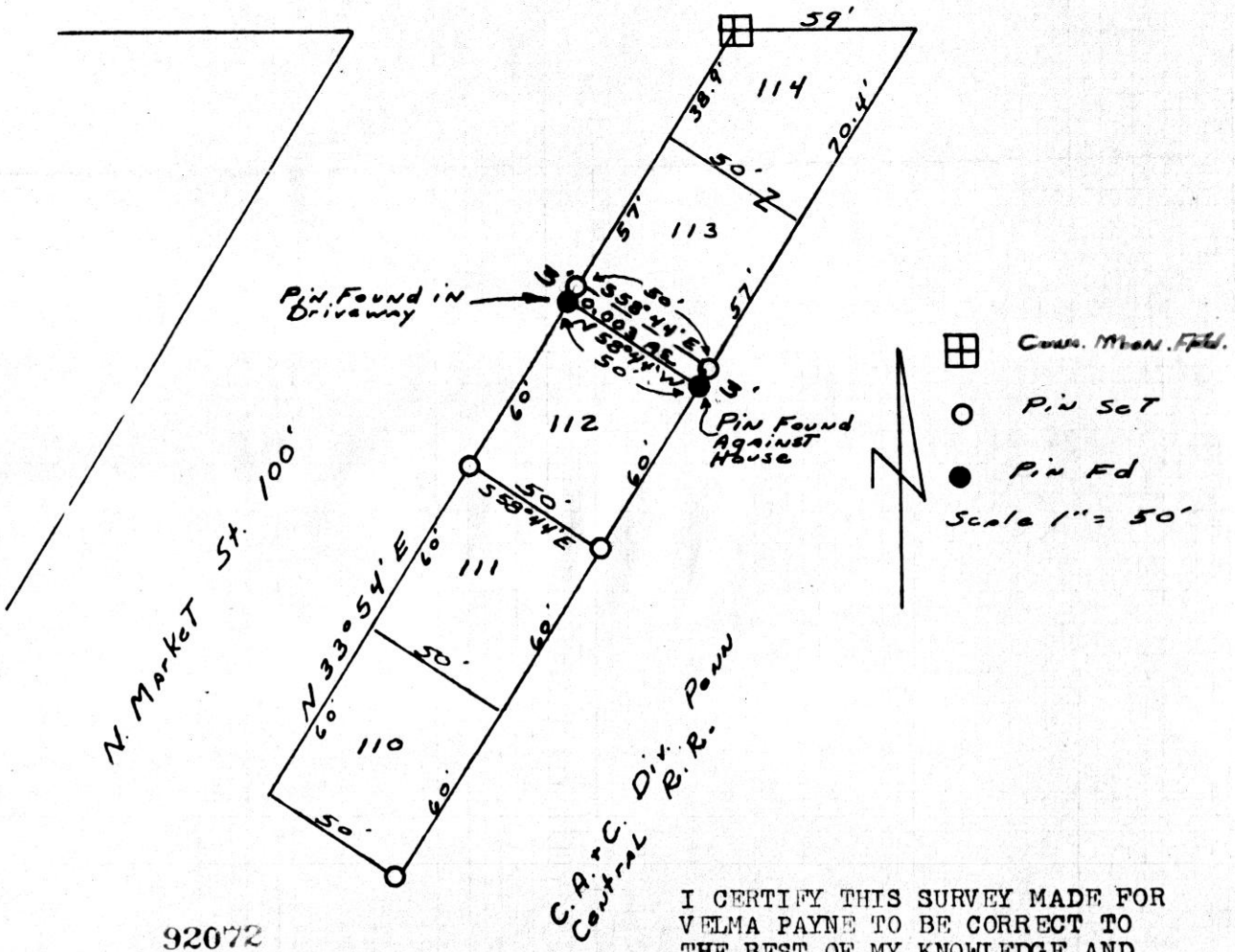

92072

REC'D: May 17, 1971
 AT 3:26 O'CLOCK P.M.
 RECORDED: May 18, 1971
 HOLMES CO. PLAT VOL. 5 PG. 80
 FEE: \$ 2.00

Richard Graham RECORDER

I CERTIFY THIS SURVEY MADE FOR
 VELMA PAYNE TO BE CORRECT TO
 THE BEST OF MY KNOWLEDGE AND
 BELIEF

SIGNED

William J. Burkey

WILLIAM T. BURKEY
 REGISTERED SURVEYOR #5107
 STATE OF OHIO

