

N.E. Cor.
S.E. Qr.
N.E. Qr.
Sec. 5

91955

RECT: May 3, 1971
 AT 10:20 CLOCK a.m.
 RECORDED: May 3, 1971
 HOLMES CO. Vol. 5 PG. 29
 FEE: \$ 2.40
Richard Cook RECORDER

MAP
 SHOWING LOCATION
 OF 2 PARCELS OF LAND
 ON THE
 W.R. & MARY BAKER
 PROPERTY

IN
 Section 5, Township 8, Range 7
 Killbuck Township, Holmes County
 Ohio

Scale 1" = 200 ft.

April 1971

Drawn from
 a survey by

William Sellner
 Reg. Sur. No. 3915

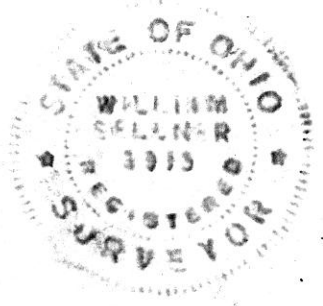

10' x 12'

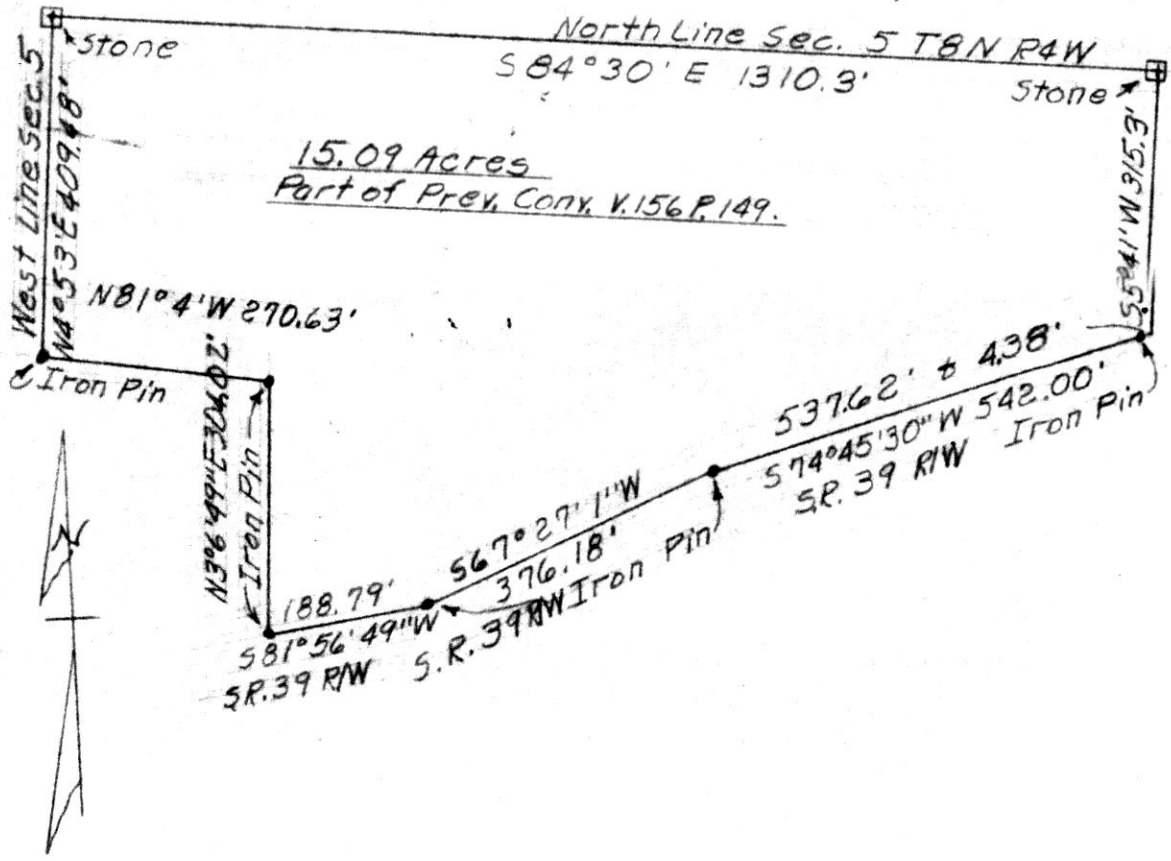

15.09 Acres
 Part of Prev. Conv. V. 156 P. 149.

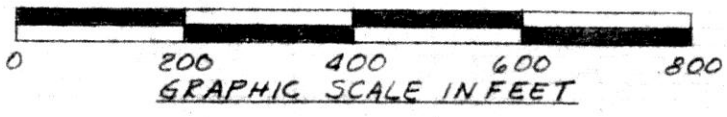

91998

REC'D: May 7, 1971
 AT 9:50 O'CLOCK A.M.
 RECORDED: May 7, 1971
 HOLMES CO. PLAT VOL. 5 PG. 79
 FEE: \$2.00

Richard Green RECORDER



PLAT OF A SURVEY OF
 Part of Northwest Quarter of
 Sec. 5, T8N, & R4W; Walnut
 Creek Twp., Holmes Co., Ohio.
 Robert L. Kasner
 Registered Surveyor #5193

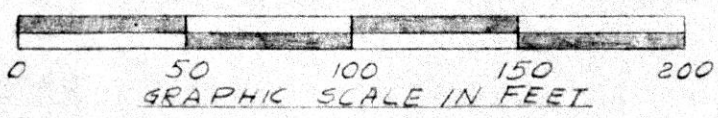
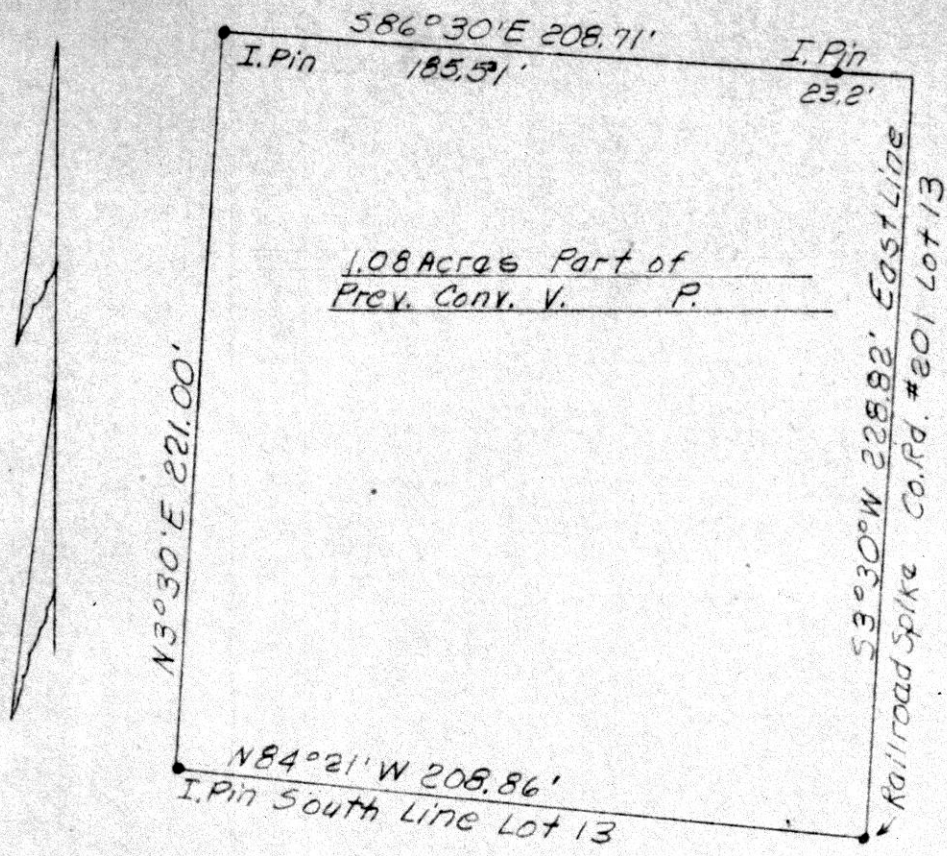

92001

REC'D: May 7, 1971
 AT 1:15 O'CLOCK P. M.
 RECORDED: May 10, 1971
 HOLMES CO. PLAT VOL. 5 PG. 29
 FEE: \$ 2.00
Richard W. ... RECORDER



PLAT OF A SURVEY FOR
 —DAVID YODER—
 Situated in Berlin Twp., Holmes
 County, Ohio, known as pt. of Lot
 13, 1st Qtr., T9N & R6W