

16 x 11 1/2

Stone (found) at N.W. Cor. of Section 2.

North line of Section Two (2).

NORTH

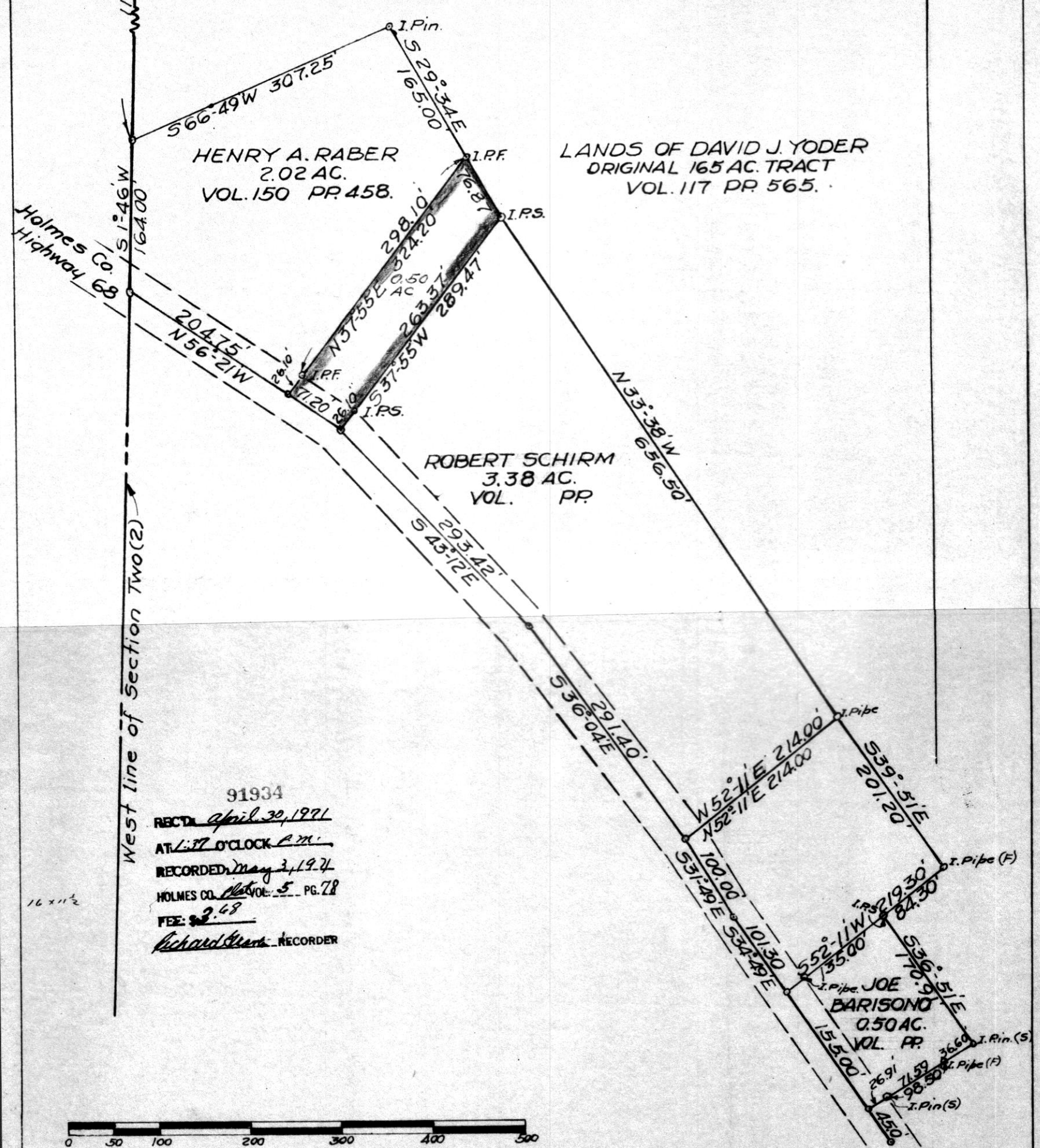

91934
 RECD April 30, 1971
 AT 1:37 O'CLOCK P.M.
 RECORDED May 3, 1971
 HOLMES CO. Vol. 5 PG. 78
 FEE: 2.68
Richard Hunt RECORDER

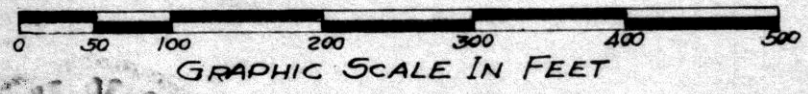

LEGEND
 I.P.F. denotes Iron Pin Found.
 I.P.S. denotes Iron Pin Set.

LANDS OF DAVID J. YODER
 ORIGINAL 165 AC. TRACT
 VOL. 117 PP. 565.

ROBERT SCHIRM
 3.38 AC.
 VOL. PP.

JOE BARISONO
 0.50 AC.
 VOL. PP.

**PLAT OF SURVEY
 FOR
 HENRY A. RABER**

Known as and being part of a former 165 acre tract in the northwest quarter of Section two (2), Township Eight (8), Range Six (6) in Mechanic Township, Holmes County, Ohio.

J. Perry Kaderly Registered Surveyor 2931.
 New Philadelphia, Ohio. November 2, 1970.

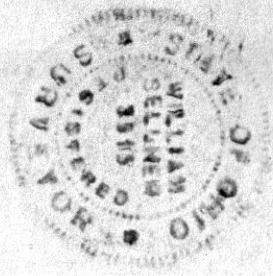

Parcel deeded by Joe E. Miller to Chris J. Yoder 1.033 Ac.

Parcel deeded by John M. Yoder to Chris J. Yoder .500 Ac.

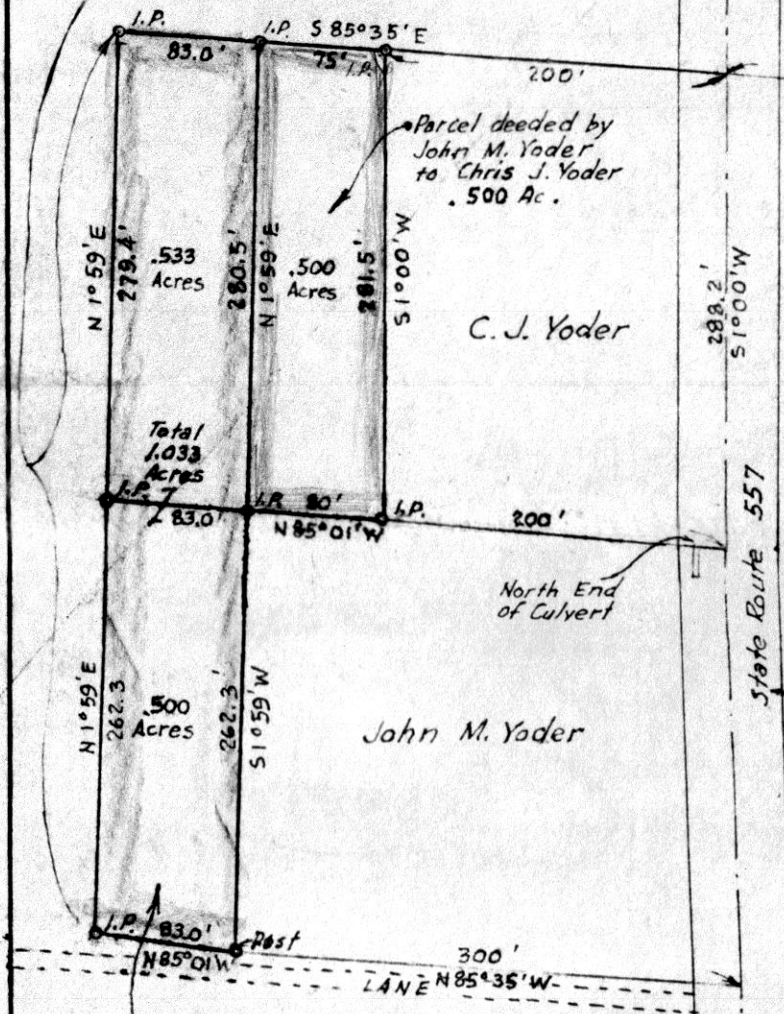

N 85° 35' W
874.65'
MAP
SHOWING LOCATION
OF THE PROPERTY TRANSFERS
BETWEEN
CHRIS J. YODER
JOHN M. YODER
JOE E. MILLER
IN

Lot 3, 4th Qr., Township 9, Range 5
Berlin Township, Holmes County
Ohio

Scale 1" = 100 ft. March 1971

Drawn from a survey by
William Sellner
Reg. Sur. No. 3915

1332.0'
N 4° 28' E

John M. Yoder

C. J. Yoder

Total
1.033
Acres

500
Acres

.533
Acres

.500
Acres

Parcel deeded by Chris J. Yoder to John M. Yoder .500 Ac.

91961
REC'D: May 3, 1971
AT 2:27 O'CLOCK P.M.
RECORDED: May 4, 1971
HOLMES CO. PLAT VOL. 5 PG. 28
FEE: \$2.⁰⁰

Richard [Signature] RECORDER

S.E. Cor. of Lot No. 3

East Line of Lot No. 3

