

91891

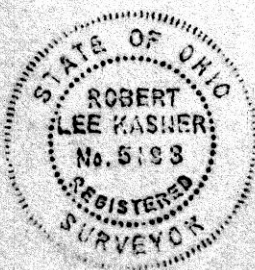

REC'D: April 26, 1971  
 AT 4:22 O'CLOCK PM  
 RECORDED: April 26, 1971  
 HOLMES CO. PLAT VOL. 5 PG. 77  
 FEE: \$2.00  
Richard Brown RECORDER

PLAT OF A SURVEY FOR  
 STEVEN E. GRAY  
 Situated in Mechanic Township,  
 Holmes County, and State of  
 Ohio.  
 Known as part of S.W. 1/4 Sec. 21,  
 T8 North, & Range 7 West, United  
 States Military District.

See Deed Vol. Pg.

McCULLOCH-FARNAM SURVEY  
 NORTH WEST QTR. SEC. 3  
 TOWNSHIP 10N RANGE 13W  
 PRAIRIE TOWNSHIP  
 HOLMES COUNTY, OHIO  
 COMPLETED APRIL 16, 1971

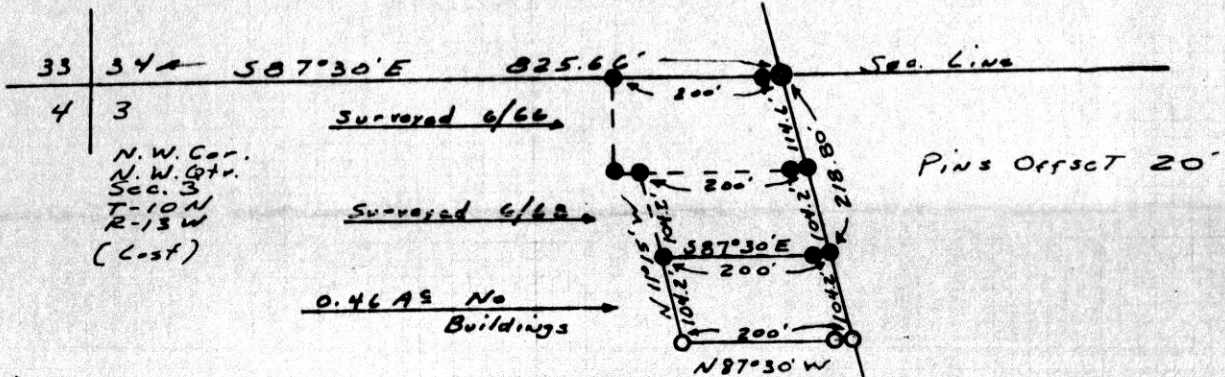

- Pin Set
  - Pin Fd
- Scale 1" = 200'

I CERTIFY THIS SURVEY MADE FOR JAY McCULLOCH TO BE CORRECT TO THE BEST OF MY KNOWLEDGE AND BELIEF.

SIGNED William T. Burkey  
 WILLIAM T. BURKEY  
 REGISTERED SURVEYOR #5107  
 STATE OF OHIO

91947

REC'D: May 1, 1971  
 AT 10:36 O'CLOCK a.m.  
 RECORDED: May 3, 1971  
 HOLMES CO. PLAT VOL. 5 PG. 27  
 FEE: \$ 2.00

Richard Graden RECORDER



SCHLAUCH TO SCHLAUCH SURVEY  
 IN THE SOUTH EAST CORNER OF  
 THE WEST HALF OF THE NORTH  
 EAST QUARTER SECTION 17  
 TOWNSHIP 17 RANGE 14  
 RIPLEY TOWNSHIP  
 HOLMES COUNTY, OHIO  
 COMPLETED JUNE 13, 1970

91942

REC'D: May 1, 1971  
 AT 9:47 O'CLOCK a.m.  
 RECORDED: May 3, 1971  
 HOLMES CO. PLAT VOL. 5 PG. 77  
 FEE: \$ 2.00  
*Richard Graves* RECORDER

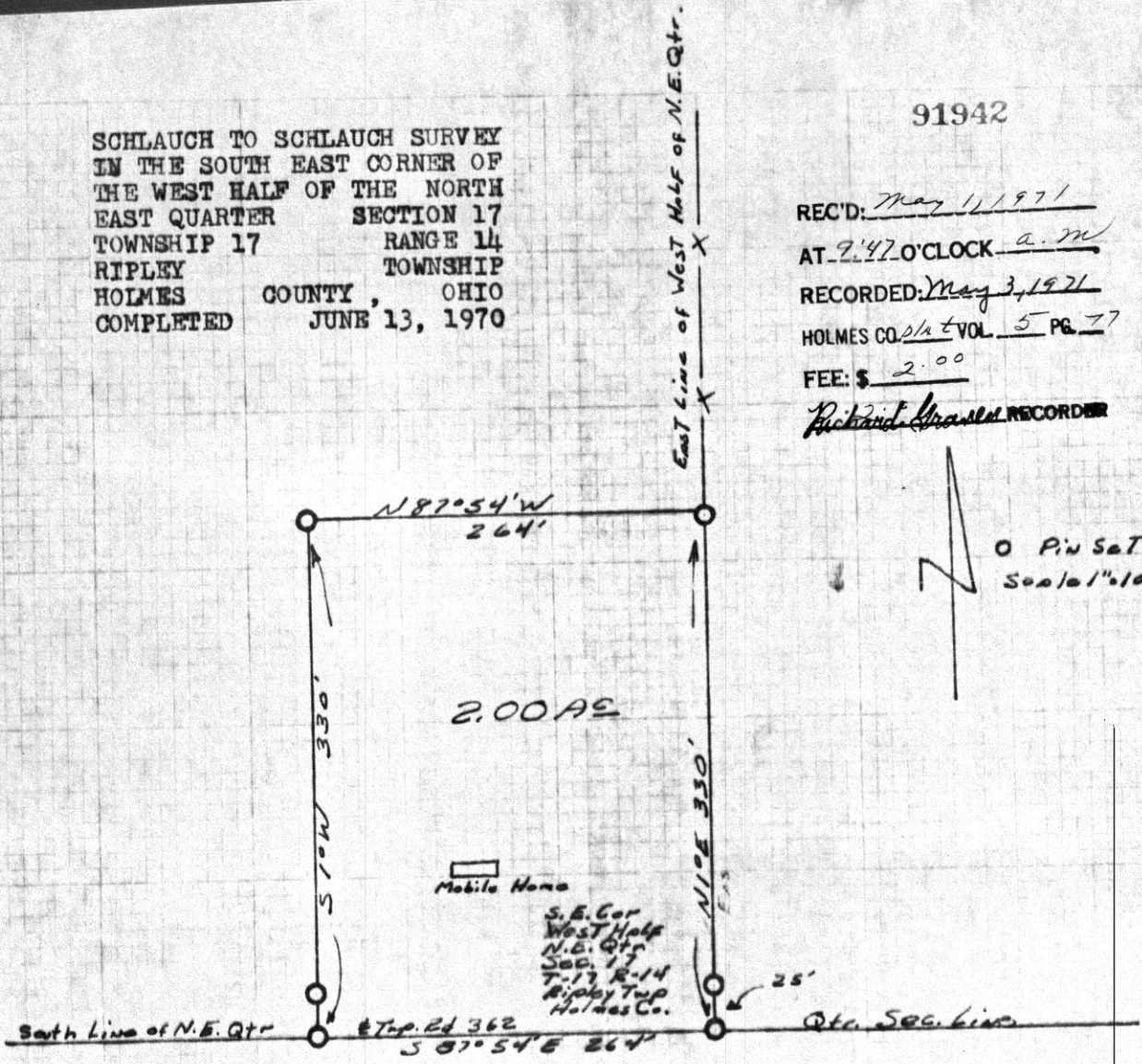

I CERTIFY THIS SURVEY MADE FOR DAVID L. AND LLOYD H. SCHLAUCH TO BE CORRECT TO THE BEST OF MY KNOWLEDGE AND BELIEF.

SIGNED *William T. Burrey*  
 WILLIAM T. BURREY  
 REGISTERED SURVEYOR #5107  
 STATE OF OHIO



91979

REC'D: May 3, 1971  
AT 3:45 O'CLOCK P.M.  
RECORDED: May 4, 1971  
HOLMES CO. PLAT VOL. 5 PG. 77  
FEE \$2<sup>00</sup>  
Richard Shaver RECORDER

HENRY M. COBLENTZ SURVEY  
SOUTH EAST QTR. SEC. 11  
TOWNSHIP 8-N RANGE 7-W  
MECHANIC TOWNSHIP  
HOLMES COUNTY, OHIO  
COMPLETED MARCH 1, 1969

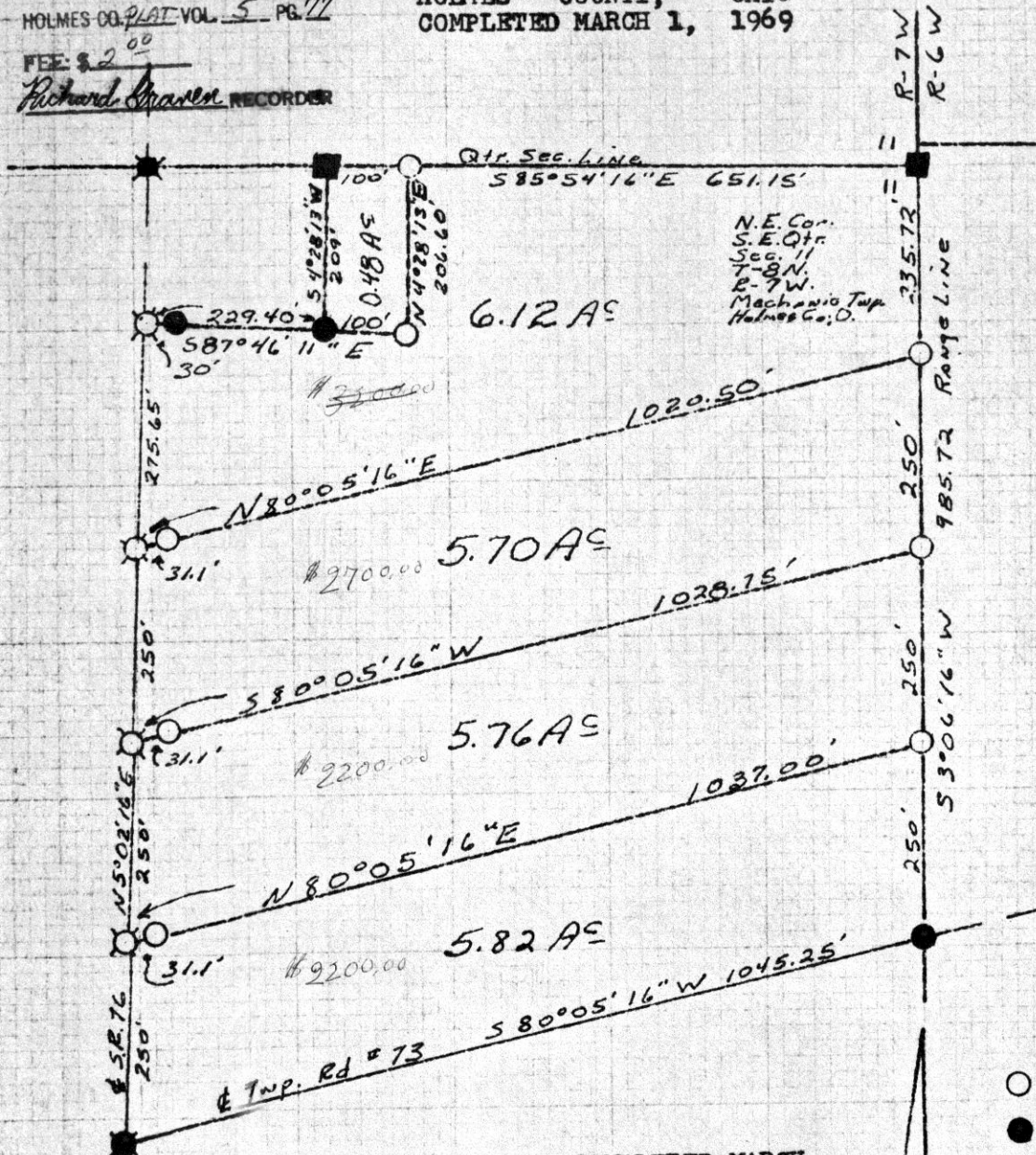

N.E. Cor.  
S.E. Qtr.  
Sec. 11  
T-8N.  
R-7W.  
Mechanic Twp.  
Holmes Co., O.

No Buildings on Any Parcel

I CERTIFY THIS SURVEY, COMPLETED MARCH, 1969, FOR HENRY M. COBLENTZ TO BE CORRECT TO THE BEST OF MY KNOWLEDGE AND BELIEF.

*William T. Burkey*  
WILLIAM T. BURKEY  
REGISTERED SURVEYOR #5107  
STATE OF OHIO

- Pin Set
  - Pin Fd.
  - Spike Set
  - Spike Fd.
  - Monument Fd.
- Scale 1"=200'