

JG

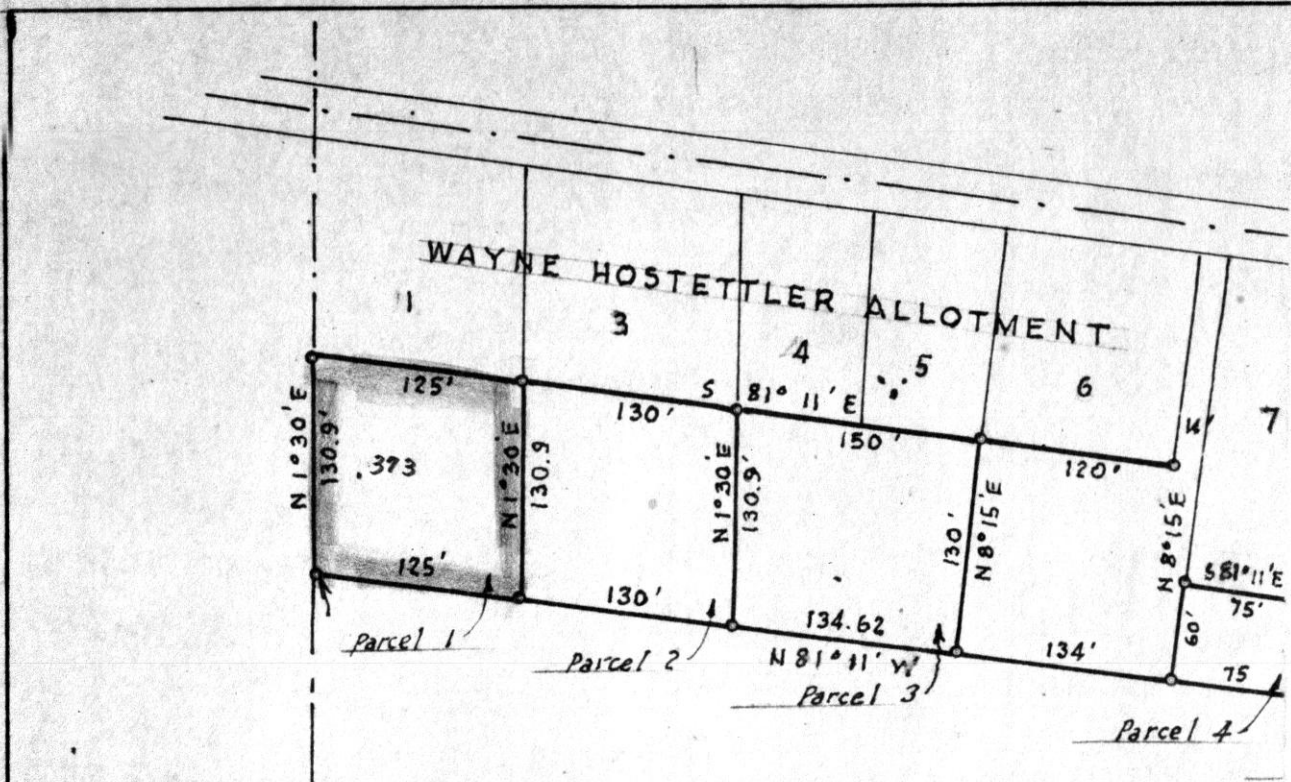

N 1°30' E
813.1'

Wayne J. Hostettler
91754 HOCHSTETTLER

REC'D: April 10, 1971
 AT 8:30 O'CLOCK a.m.
 RECORDED: April 12, 1971
 HOLMES CO. PLAT VOL 5 PG 76
 FEE: \$ 2.00
 Richard Graven RECORDER

S.W. Cor.
N.E. Qr.
Sec. 20

91

91752

Rec'd. for record April 10 1971 at 9:04 o'clock A.M.

Recorded April 12 1971 in PLAT Vol. 5 Pg. 76

Holmes County, Ohio Richard Brown Recorder. Fee: \$2.00

PAINT TOWNSHIP
NW QTR SEC. 29
TWP 15 RANGE 11
HOLMES COUNTY, OHIO

WAYNE CO. PAINT TWP.

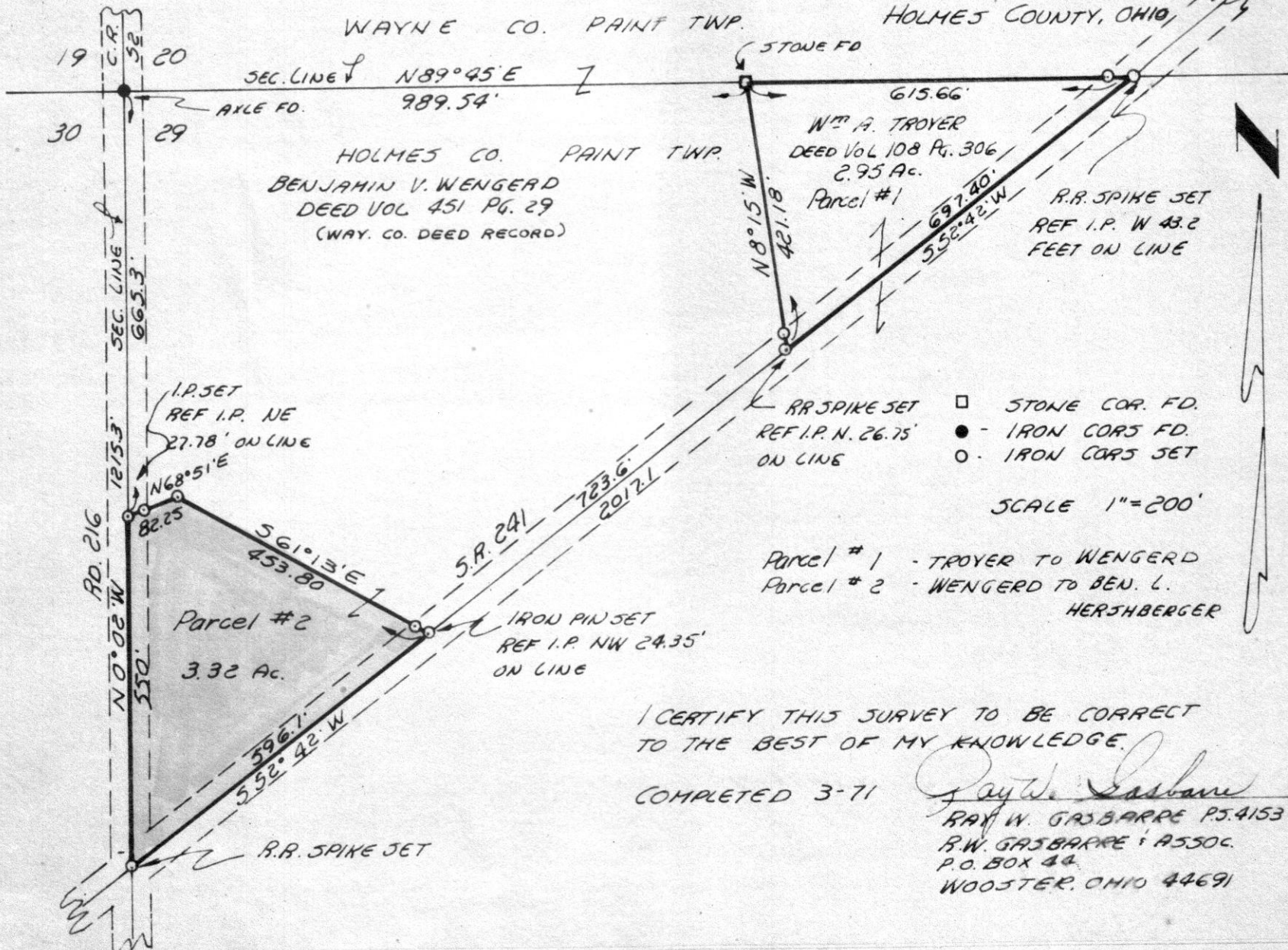

I CERTIFY THIS SURVEY TO BE CORRECT TO THE BEST OF MY KNOWLEDGE.

COMPLETED 3-71

Ray W. Gasbarre
RAY W. GASBARRE P.S. 4153
R.W. GASBARRE & ASSOC.
P.O. BOX 44
WOOSTER, OHIO 44691

WALNUT CREEK TOWNSHIP
S.E. QTR. SEC. 25
TWP. 9-N RANGE 4-W
HOLMES COUNTY
OHIO

SURVEY FOR
LEVI BEACHY

91843 DEC. 1970

RECTD: April 19, 1971
AT 2:36 O'CLOCK P.M.
RECORDED: April 20, 1971
HOLMES CO. Plat Vol. 5 PG. 26
FEE: \$2.00

Richard Crane RECORDER

N-61°03'-E
350.60

SCALE 1" = 50'

● I.P. FOUND
○ I.P. SET

1.33 AC.

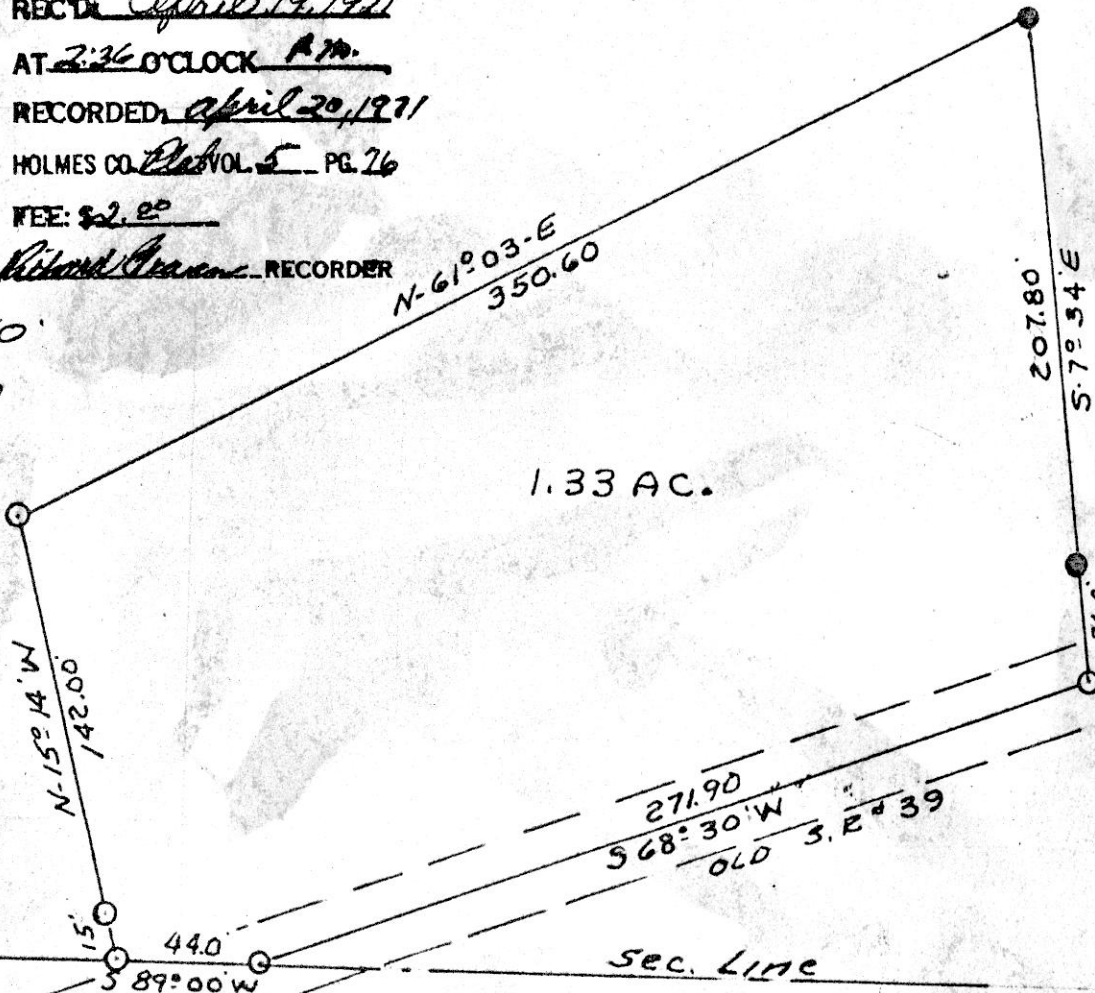

S.W. COR.
S.E. QTR.
SEC. 25

I CERTIFY THIS PLAT TO BE CORRECT
TO THE BEST OF MY KNOWLEDGE.

Clyde E. Purdy
CLYDE E. PURDY R.S. #4900

KEN BAUER SURVEY
 N.E. QTR. SEC. 25
 TWP. 20 RANGE 15
 WASHINGTON TWP.
 HOLMES COUNTY, O.
 COMPLETED 1/30/1971

Wayne Co.

Holmes Co. 25

25 This Axlé Set in 1908 By Wayne & Holmes County Surveyors in Wayne County Survey Records F-280 and is the N.W. Corner N.E. Qtr. Sec. 25 Contrary to Adjacent Survey

Axlé Ed.
 N.W. Cor.
 N.E. Qtr.
 Sec. 25
 T-20 R-15
 Washington Twp.
 Holmes Co.; Oh.

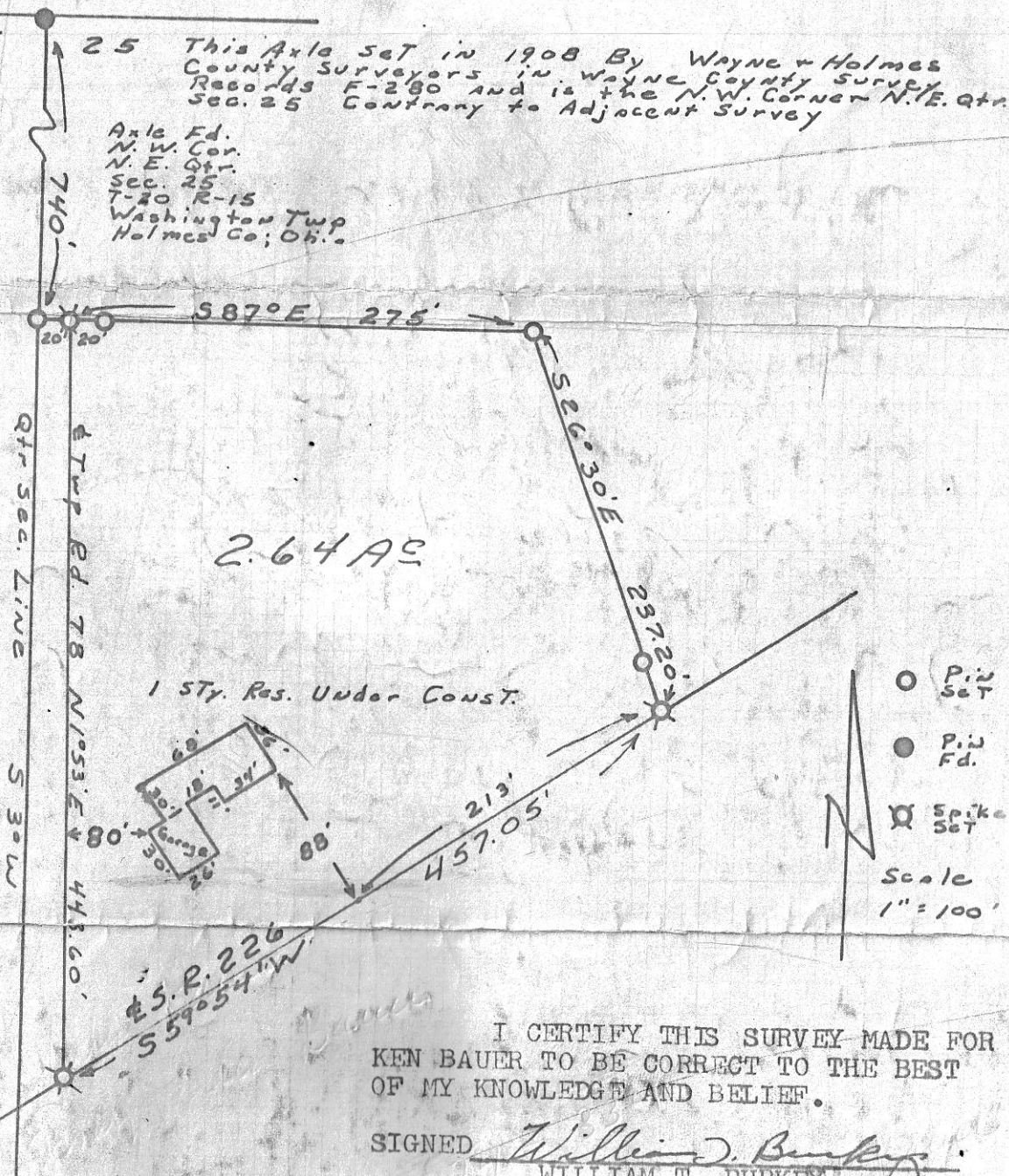

I CERTIFY THIS SURVEY MADE FOR KEN BAUER TO BE CORRECT TO THE BEST OF MY KNOWLEDGE AND BELIEF.

SIGNED William T. Burkey
 WILLIAM T. BURKEY
 REGISTERED SURVEYOR #5107
 STATE OF OHIO

91857

REC'D: April 21, 1971

AT 9:19 O'CLOCK A.M.

RECORDED: April 21, 1971

HOLMES CO. PLAT VOL. 5 PG. 76

FEE: \$2⁰⁰

Richard Craven RECORDER