

91575  
 RECD: April 2, 1971  
 AT 10:39 O'CLOCK A.M.  
 RECORDED: April 2, 1971  
 HOLMES CO. PLAT VOL. 5 PG. 25  
 FEE: \$ 2.00

*Richard [Signature]* RECORDER

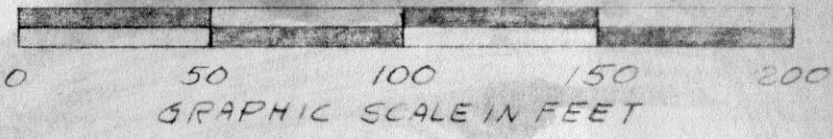

PLAT OF A SURVEY FOR  
 CLAYTON SIGLER  
 Situated in Killbuck Town-  
 ship, Holmes County, Ohio,  
 known as part of N.E. QTR.  
 Sec. 6, T8N, and R7W.

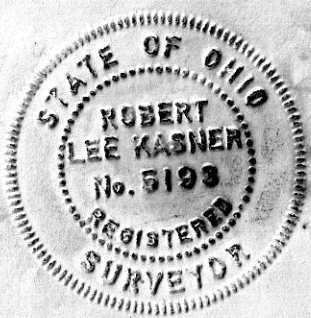

Robert L. Kasner  
 Registered Surveyor #5193

X

SURVEY FOR  
DAN PATTERSON

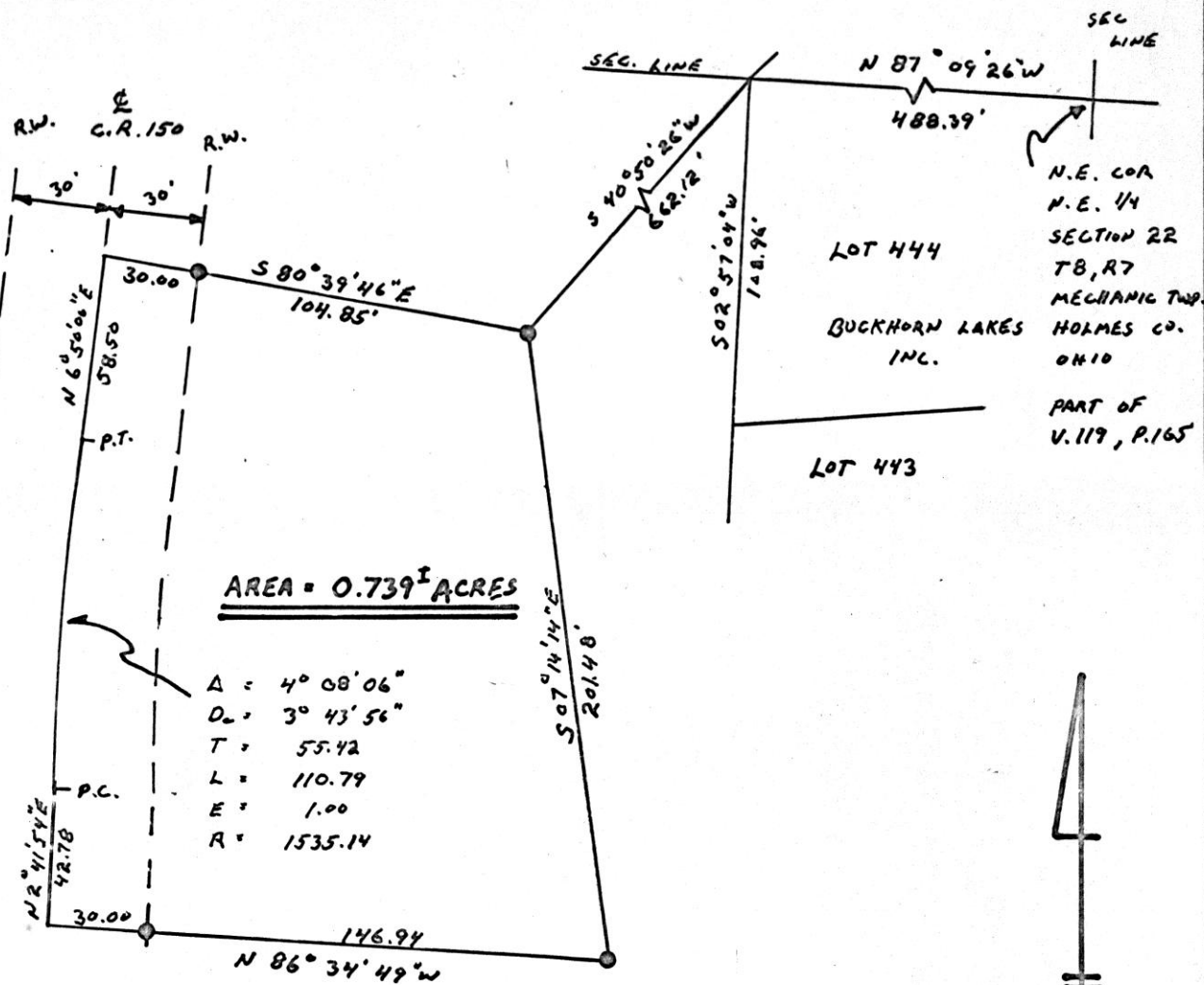

AREA = 0.739<sup>±</sup> ACRES

A = 4° 08' 06"  
D<sub>c</sub> = 3° 43' 56"  
T = 55.42  
L = 110.79  
E = 1.00  
R = 1535.14

● - IRON PIN

SCALE: 1" = 50'

91723

MARCH, 1971

REC'D: April 5, 1971  
AT 1:14 O'CLOCK P.M.  
RECORDED: April 6, 1971  
HOLMES CO. PLAT VOL. 5 PG. 25  
FEE: \$ 2<sup>16</sup>  
Richard [Signature] RECORDER

I HEREBY CERTIFY THAT THE ABOVE PLAT IS CORRECT  
TO THE BEST OF MY KNOWLEDGE AND BELIEF

Philip Blawie  
REG. SURVEYOR 5360

13 1/2 x 8

75

Rec'd. for record April 3 1971 at 10:01 o'clock A.M.  
 Recorded April 5 1971 in PLAT Vol. 5 Pg. 75.  
 Holmes County, Ohio Richard Draven Recorder. Fee: \$ 2.00.

91587

PAINT TOWNSHIP  
 NW QTR SEC. 29  
 TWP 15 RANGE 11  
 HOLMES COUNTY, OHIO

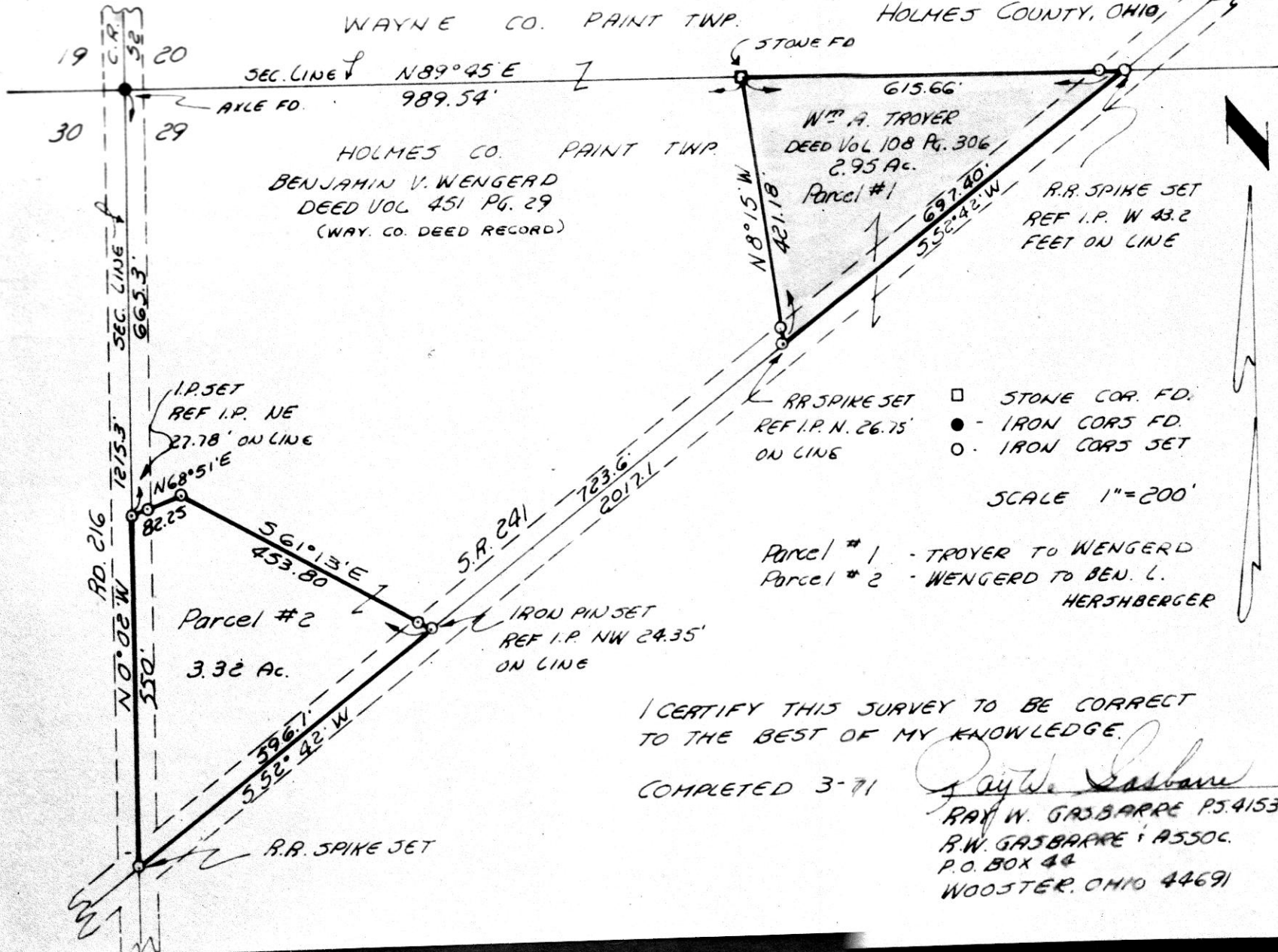

I CERTIFY THIS SURVEY TO BE CORRECT  
 TO THE BEST OF MY KNOWLEDGE.

COMPLETED 3-71

*Ray W. Gasbarre*  
 RAY W. GASBARRE P. 54153  
 R.W. GASBARRE & ASSOC.  
 P.O. BOX 44  
 WOOSTER, OHIO 44691

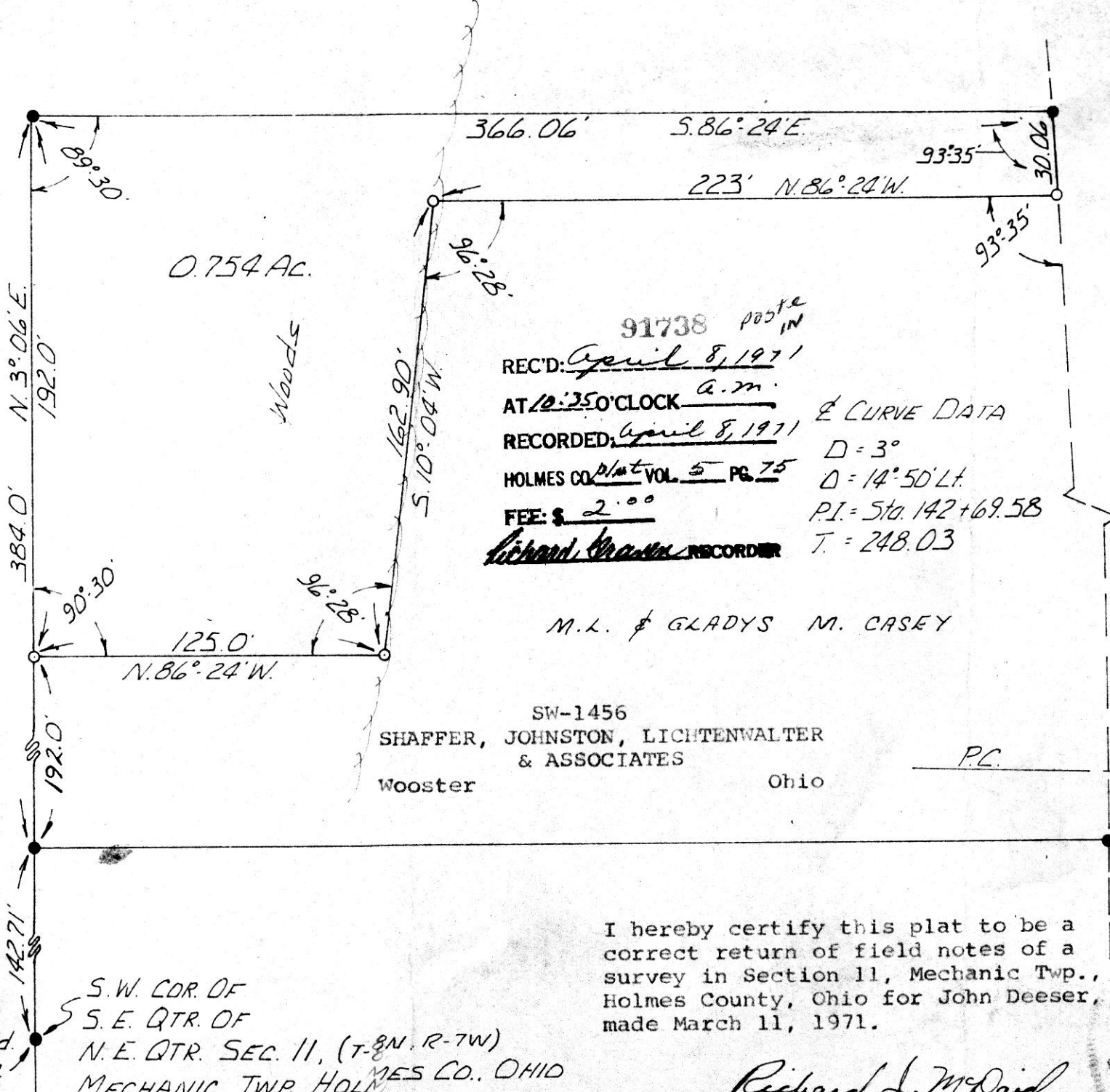

0.754 AC.

Woods

91738 <sup>post & IN</sup>  
 REC'D: April 8, 1971  
 AT 10:35 O'CLOCK a.m.  
 RECORDED: April 8, 1971  
 HOLMES CO. plmt VOL. 5 PG. 75  
 FEE: \$ 2.00  
Richard J. McBaid RECORDER

∠ CURVE DATA  
 D = 3°  
 Δ = 14° 50' Lt.  
 P.I. = Sta. 142 + 69.58  
 T = 248.03

M.L. & GLADYS M. CASEY

SW-1456  
 SHAFFER, JOHNSTON, LICHTENWALTER  
 & ASSOCIATES  
 Wooster Ohio

P.C.

I hereby certify this plat to be a correct return of field notes of a survey in Section 11, Mechanic Twp., Holmes County, Ohio for John Deeser, made March 11, 1971.

I. ROD Fd. IN CONC.  
 S.W. COR. OF  
 S.E. QTR. OF  
 N.E. QTR. SEC. 11, (T-8N. R-7W)  
 HOLMES CO., OHIO  
 MECHANIC TWP. HOLMES CO., OHIO

Richard J. McBaid  
 Richard J. McBaid, P. S. 5009

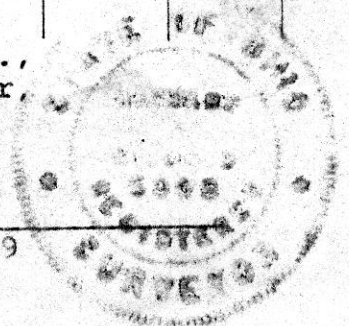

Scale 1" = 50'  
 ● I.P. Fd.  
 ○ I.P. Set

X