

West Line N.E. Qr. N3°00'E 883.14'

S.W. Qr.
N.E. Qr.
Sec. 15

91407

REC'D: March 11, 1971

AT 11:41.0 CLOCK A.M.

RECORDED: March 11, 1971

HOLMES CO. PLAT VOL. 5 PG. 72

FEE: \$ 2.00

Richard Craven RECORDER

MISKIMEN SURVEYING
306 SOUTH BROADWAY
NEW PHILADELPHIA, OHIO
Plat of Survey for

HARDY COAL CO.

Located in the N.E. Qr. Sec. 15, T-9, R-4

Walnut Creek Township, Holmes County

Part of a 40 acre tract

Scale: 1 in. = 100 ft. Date Dec. 23, 1970

• ~ denotes Iron Pin.

CERTIFICATE OF SURVEYOR

I, the undersigned, hereby certify that this map is true and correct.

Richard Craven
Registered Surveyor No. 1043

Registered Surveyor No. 1043

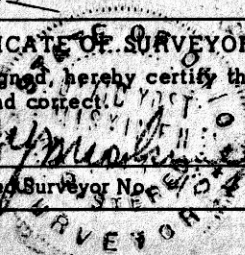

01. WK
Sch. TT

Twp. Tcd. W 170

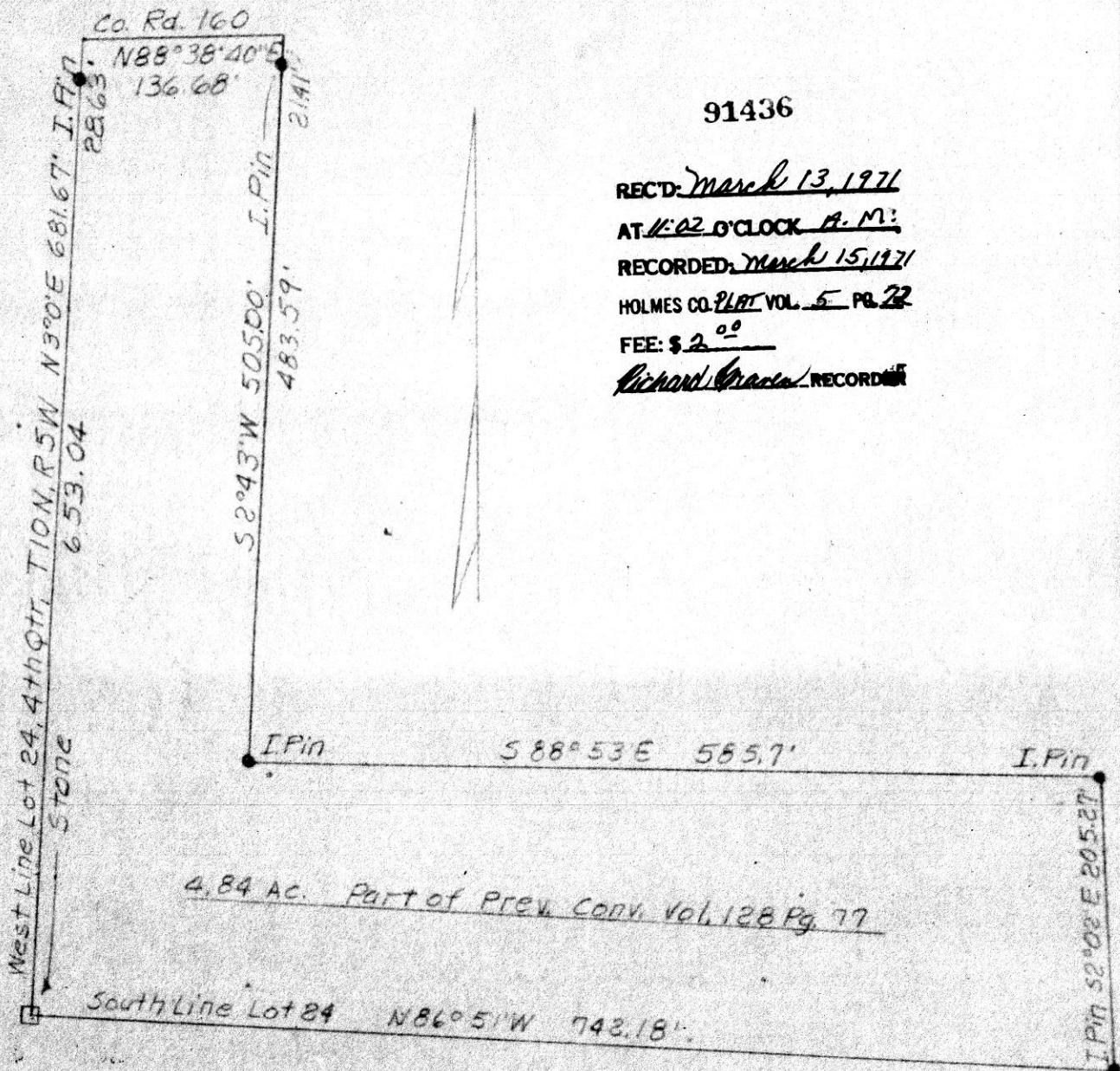

91436

REC'D: March 13, 1971
 AT: 11:02 O'CLOCK A.M.
 RECORDED: March 15, 1971
 HOLMES CO. PLAT VOL. 5 PG. 22
 FEE: \$ 2.00
Richard Grace RECORDER

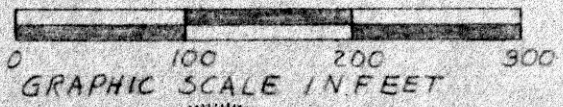

PLAT OF A SURVEY FOR
LEROY M. YODER & Freda Yoder
 Situated in Paint Twp. Hol. Co., Ohio.
 Part of Lot 24, 4th Qtr., T10N, R5W.
 Robert L. Kasner, Reg. Sur. No. 5193

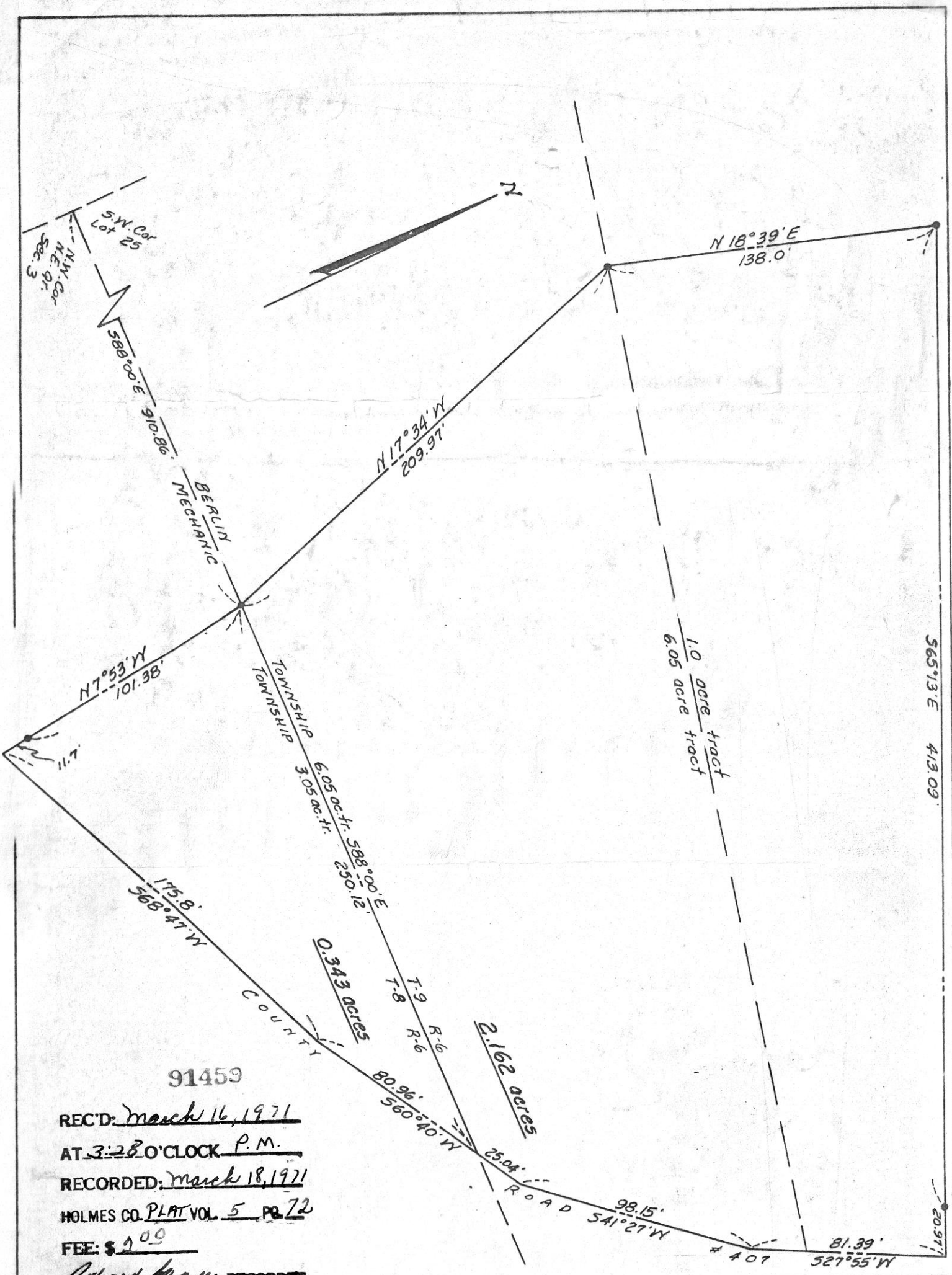

91459

REC'D: March 16, 1971
 AT 3:28 O'CLOCK P.M.
 RECORDED: March 18, 1971
 HOLMES CO. PLAT VOL. 5 PG. 72
 FEE: \$ 9.00
Richard Evans RECORDER

Note: There are no buildings located on above surveyed premises.

MISKIMEN SURVEYING
 306 SOUTH BROADWAY
 NEW PHILADELPHIA, OHIO
 Plat of Survey for
JOHN HERSHBERGER
 Located in Lot 25, 4th Qr. T-9, R-6, Berlin Twp., and the N.E. Qr. Sec. 3, T-8, R-6 Mechanic Twp., Holmes County
 Scale: 1 in. = 50 ft. Date March 9, 1971
 • ~ denotes Iron Pin

CERTIFICATE OF SURVEYOR
 I, the undersigned, hereby certify that this map is true and correct.
W. J. Mishkin
 Registered Surveyor No. 4043