

Point A is traversed from the Iron Pipe at the NE corner of the W. Half of the NW. Qtr. of the SE. Qtr. of Sec. 24, T9N, R6W as follows: South with line 728.13' to an I. Pipe,  $S75^{\circ}43'20''W$  194.84',  $N87^{\circ}19'40''W$  437.61',  $N74^{\circ}53'40''W$  381.70'

51933

*[Faded handwritten notes]*

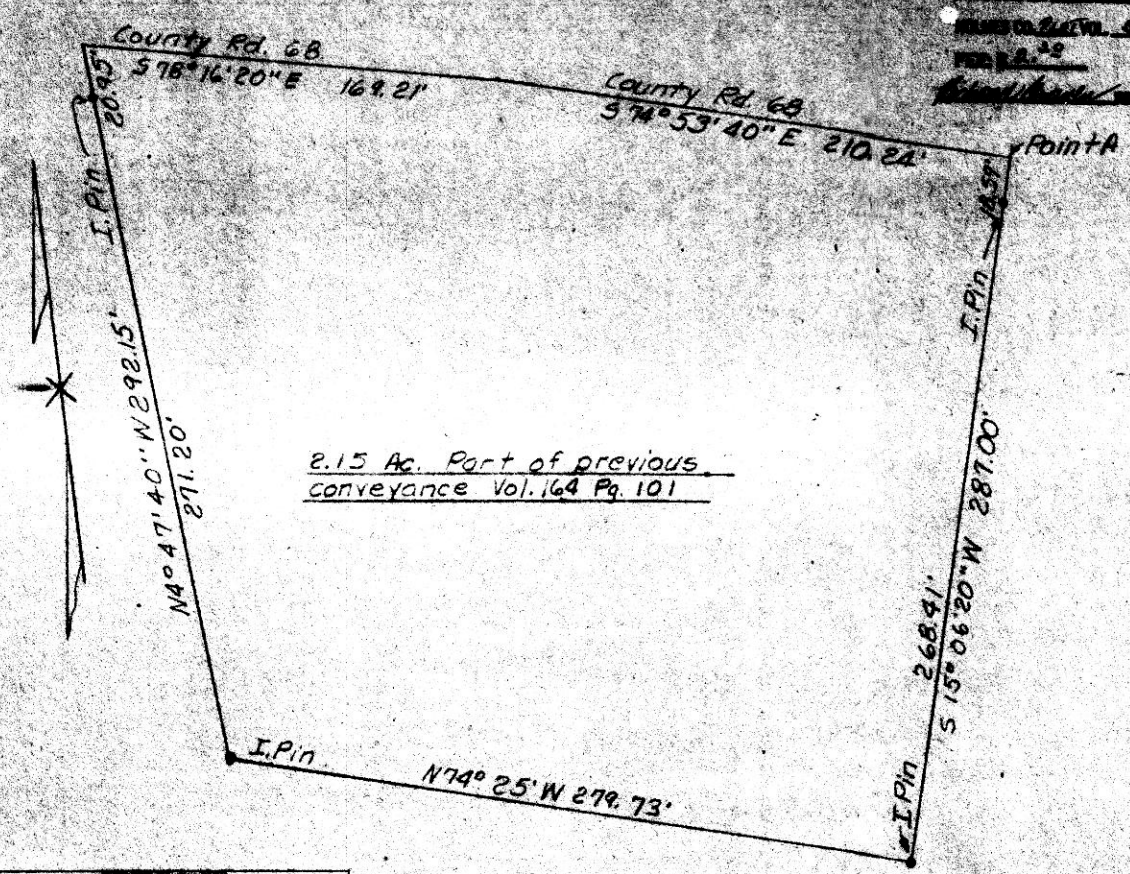

2.15 Ac. Part of previous conveyance Vol. 164 Pg. 101

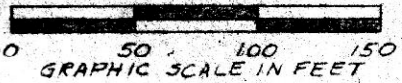

PLAT OF A SURVEY FOR  
JOHN OR JANICE BUREN  
Part of the East Half of the South-west Qtr. Sec. 24, T9N, R6W, Hardy Twp., Hol. Co., Ohio.  
Robert L. Kasner, Reg. Surv. # 5193.



91336

91336

JAMES DIAL SURVEY  
N.W. QTR. SEC. 1  
TWP. 8 RANGE 9  
RICHLAND TOWNSHIP  
HOLMES COUNTY, O.  
COMP. 1/30/1971

REC'D: February 27, 1971

AT 10:55 O'CLOCK A.M.

RECORDED: March 1, 1971

HOLMES CO. PLAT VOL. 5 PG. 71

FEE: \$2<sup>00</sup>

Richard Cray RECORDER

IRON PIN Fd in E Co. Rd 50  
N.W. Cor.  
N.W. Qtr.  
Sec. 1 T-8 R-9  
Richland Twp.  
Holmes Co., Ohio



I CERTIFY THIS SURVEY TO BE CORRECT  
TO THE BEST OF MY KNOWLEDGE AND BELIEF.

SIGNED William T. Burkley  
WILLIAM T. BURKLEY  
REGISTERED SURVEYOR #5107  
STATE OF OHIO

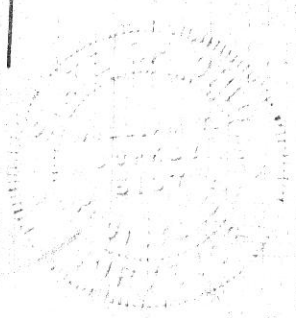

X

MILLER TO YODER SURVEY  
 N.W. QUARTER SECTION 2  
 TOWNSHIP 8 RANGE 5  
 CLARK TOWNSHIP  
 HOLMES COUNTY, OHIO  
 COMPLETED JAN. 30, 1971

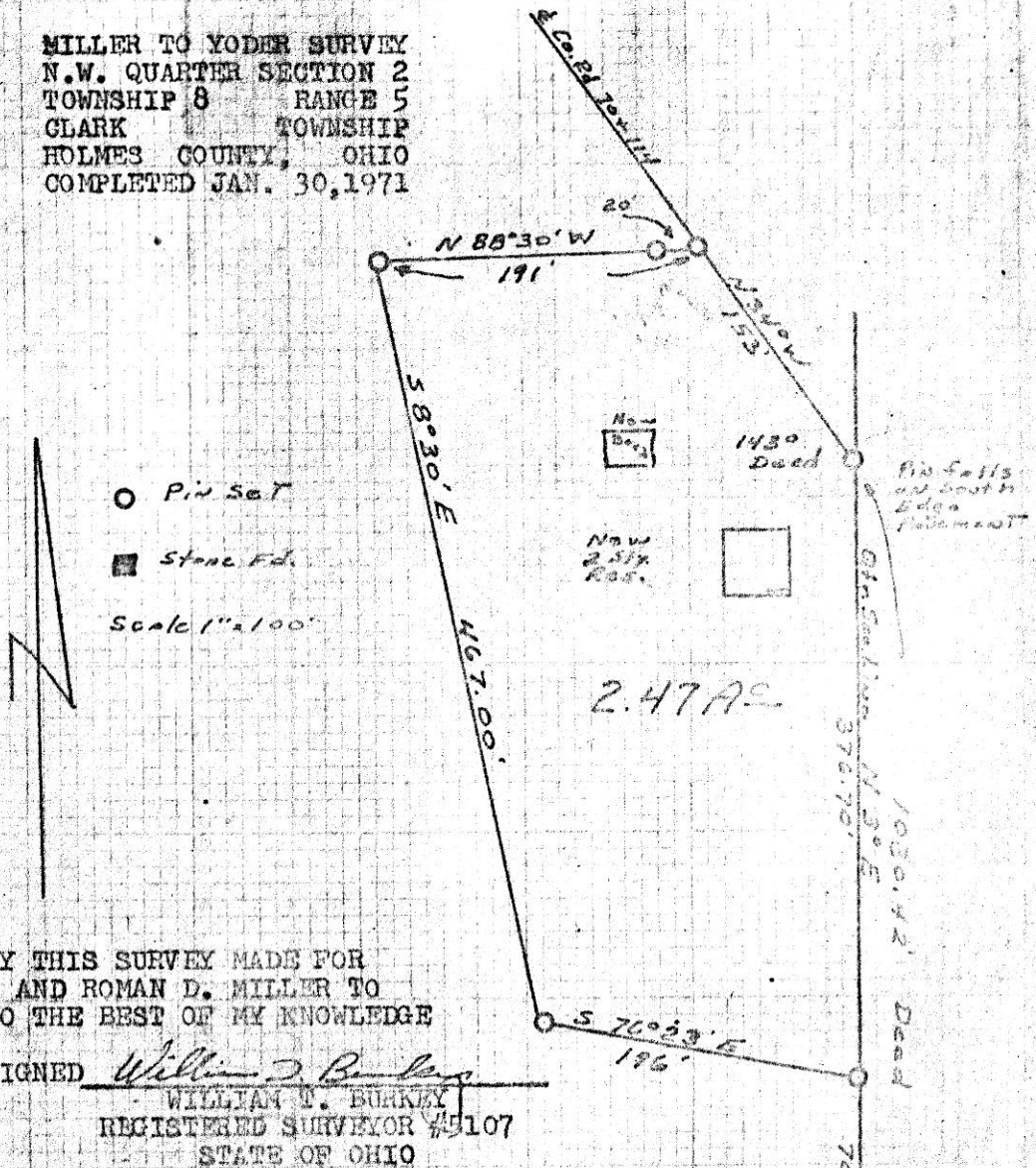

I CERTIFY THIS SURVEY MADE FOR  
 DAN J. YODER AND ROMAN D. MILLER TO  
 BE CORRECT TO THE BEST OF MY KNOWLEDGE  
 AND BELIEF.

SIGNED William T. Burkley  
 WILLIAM T. BURKLEY  
 REGISTERED SURVEYOR #5107  
 STATE OF OHIO

91405

RECT. March 10, 1971

AT 10:15 O'CLOCK A.M.

RECORDED March 11, 1971

HOLMES CO. 202 VOL. 5 PG. 71

FEE: \$ 2.00

Richard [Signature] RECORDER

S.E. Cor.  
 N.W. Qtr.  
 Sec. 2  
 T-8 R-5  
 Clark Twp. C.  
 Holmes Co., O.  
 2  
 2  
 Stone & Cross  
 found

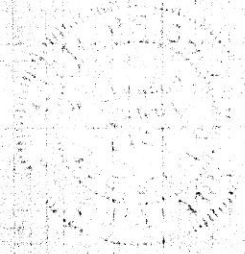

91380

RECD: March 6, 1971

AT 11 O'CLOCK 4.30

RECORDED: March 9, 1971

HOLMES CO. Vol 5 PG. 71

FEE: \$ 2.00

Richard Brown RECORDER

WASHINGTON TOWNSHIP  
SE. QTR SEC. 3  
TWP. 19 RANGE 15  
HOLMES COUNTY  
OHIO  
FEB. 1971

FOR ROGER FERRIS

N.E. COR.  
S.E. QTR.  
SEC. 3

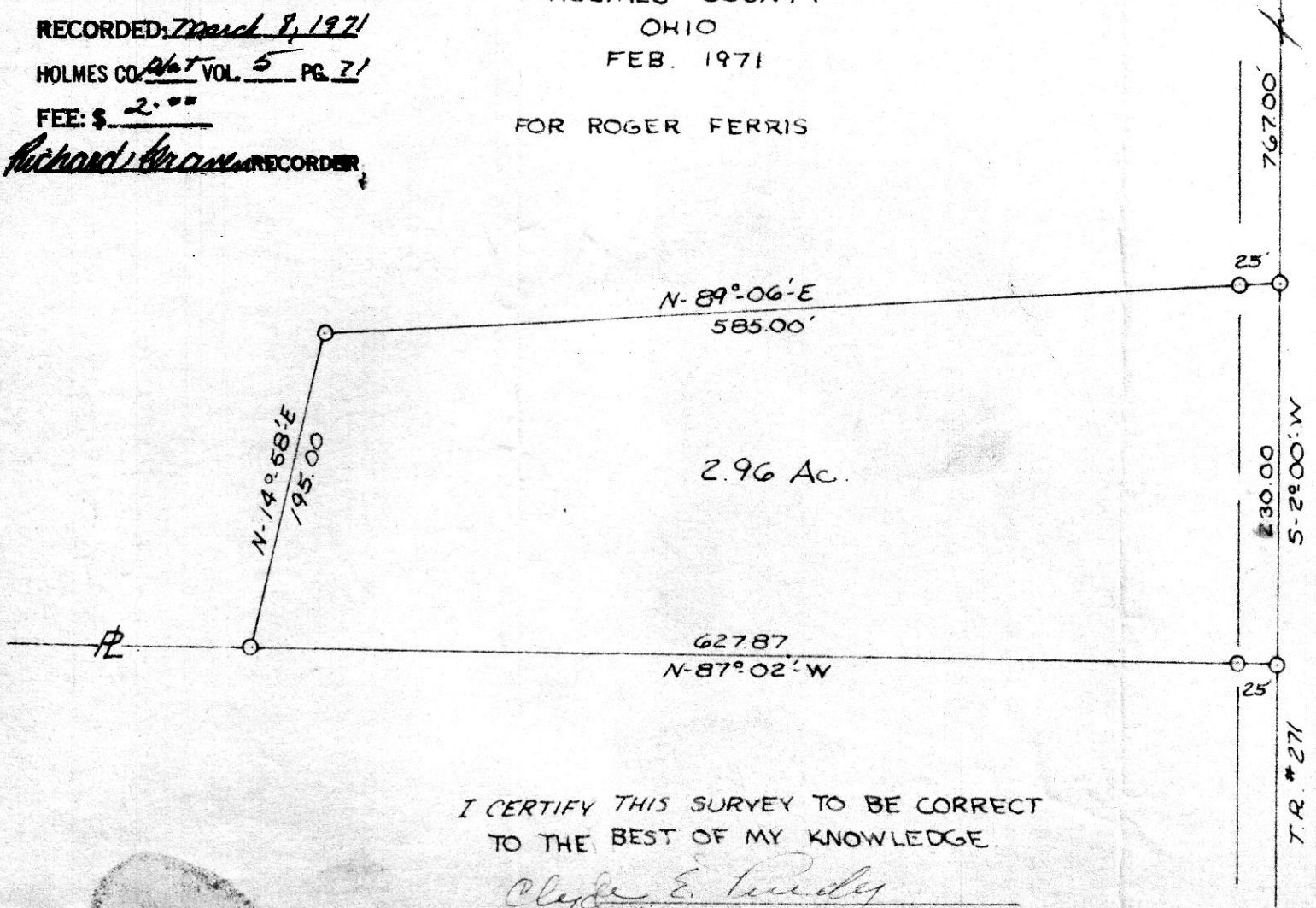

SCALE 1"=100'

O I.P. SET

I CERTIFY THIS SURVEY TO BE CORRECT  
TO THE BEST OF MY KNOWLEDGE.

Clyde E. Purdy  
CLYDE E. PURDY R.S. #4900