

JONAS D. YODER

JONAS D. AND
CLARA YODER
90914

REC'D January 13, 1971
AT 9:31 O'CLOCK a.m.
RECORDED January 13, 1971
HOLMES CO. Lot VOL. 5 PG. 67
FEE: \$ 2.00
Richard Swan RECORDER

PLAT OF A SURVEY OF A PART OF
LOT 2, SECOND QUARTER, TOWNSHIP 10,
RANGE 4, PAINT TOWNSHIP, HOLMES
COUNTY, OHIO FOR JONAS D. YODER
SCALE 1"=100' DEC. 19, 1970
R.H. HUNSINGER, #3685, REGISTERED SURVEYOR



90882

REC'D: January 6, 1970
AT 11:34 O'CLOCK A.M.
RECORDED: January 7, 1970
HOLMES CO. PLAT VOL. 5 PG. 47
FEE: \$ 2.88

Richard Swanson RECORDER

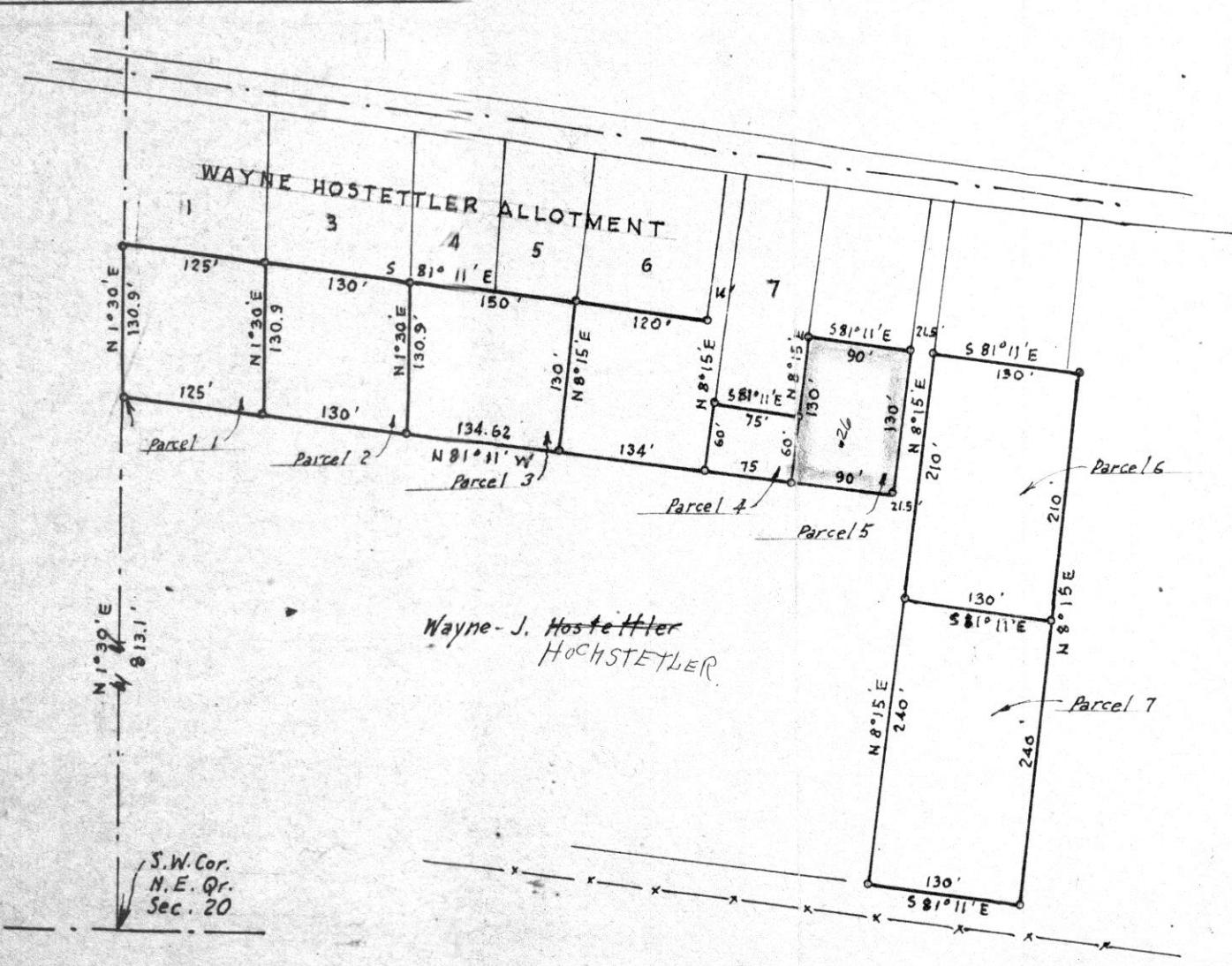

N

MAP
SHOWING LOCATION
OF PARCELS OF LAND
ON THE
WAYNE J. HOSTETTLER
PROPERTY

IN
Section 20, Township 9, Range 5
Walnut Creek Twp., Holmes County
Ohio

Scale 1" = 100 ft.

Drawn from
a survey by
William Sellmer
Reg. Sur. No. 3915

Sept, 1970

Iron Pipe

S

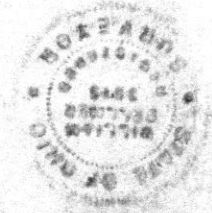

S.W. COR.
LOT No. 2

LOT No. 2

LOT No. 24

N. 84°-40' E. 730.5'

I.P. Pd.

S. LINE LOT 2

N. LINE LOT 24

46' E.
660.0'

5.9°-
175.0'

90915
REC'D: January 13, 1971
AT 9:32 O'CLOCK A.M.
RECORDED: January 13, 1971
HOLMES CO. Vol. 5 PG. 67
FEE: \$2.00

Richard Kraven RECORDER

JONAS D. AND
CLARA YODER

I.P. S. 89°-22' E. 210.0' I.P.

PLAT OF A SURVEY OF
PART OF LOT NO. 24, THIRD
QUARTER, TOWNSHIP 10, RANGE 4
PAINT TOWNSHIP, HOLMES
COUNTY, OHIO, FOR JONAS D. YODER
SCALE 1"=100' DEC. 19, 1970
R.H. HUNSINGER, #3685, REGISTERED
SURVEYOR.

TWP. RD. 358

S. 4°-08' W.

691.6'

N. 4°-08' E.

691.6'

N. 89°-22' W. 210.0'

3.328 Ac.

S. 4°-08' W. 691.6'



90917

REC'D: *January 13, 1971*

AT 11:58 O'CLOCK *a.m.*

RECORDED: *January 14, 1971*

HOLMES CO. *Map* VOL. 5 PG. 67

FEE: \$ *2.00*

Richard Brown RECORDER

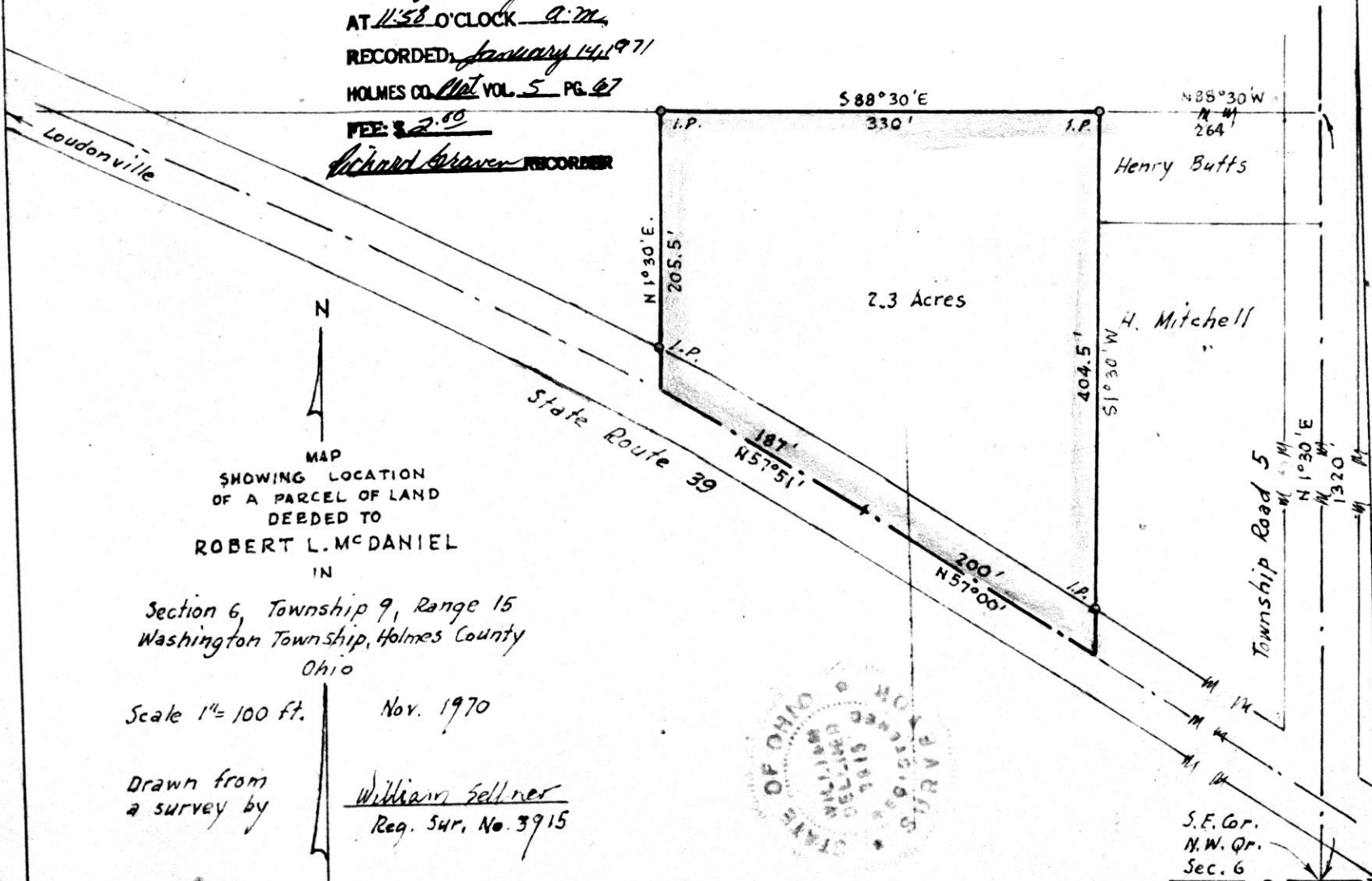

N
 MAP
 SHOWING LOCATION
 OF A PARCEL OF LAND
 DEEDED TO
 ROBERT L. MCDANIEL
 IN

Section 6, Township 9, Range 15
 Washington Township, Holmes County
 Ohio

Scale 1" = 100 ft.

Nov. 1970

Drawn from
a survey by

William Sellner
 Reg. Sur. No. 3915



S.E. Cor.
 N.W. Qr.
 Sec. 6