

S87°0'E 1935.0' Vol. 130 Pg. 165 N. Line S. 14, T. 8, R. 7

Stone at N.W. corner N.E. 1/4 S. 14, T. 8, R. 7.

90855 Lands of Oscar Middaugh

RECT: December 31, 1970

AT 10:19 O'CLOCK P.M.

RECORDED Dec. 31, 1970

HOLMES CO. Plat Vol. 5 PGL6

FEE: \$ 2.00

Richard Brown RECORDER

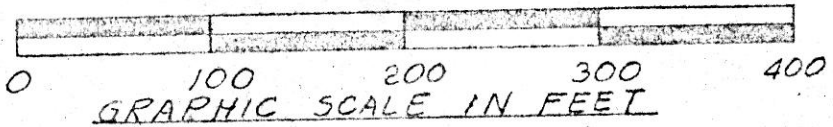
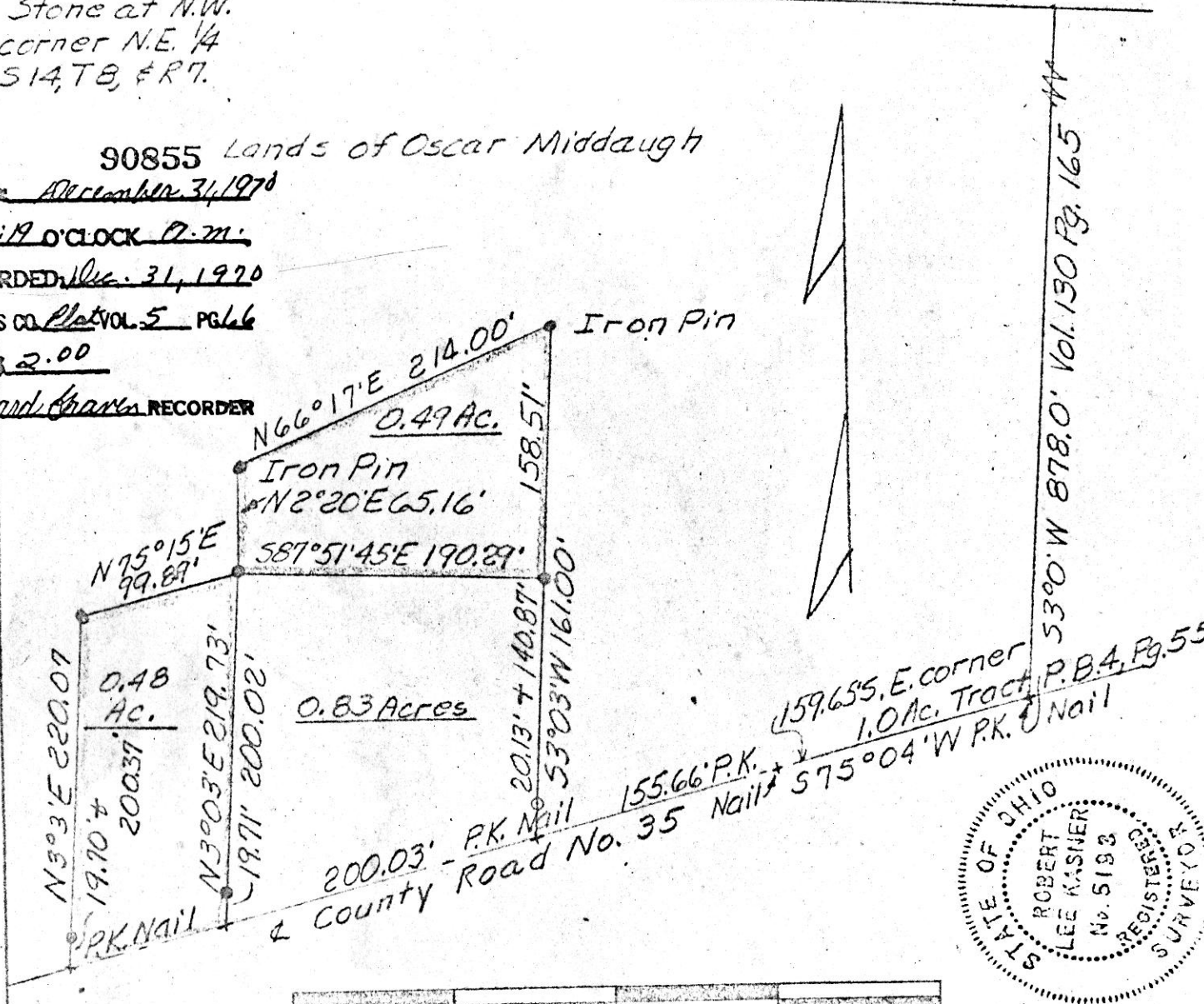

• Denotes Iron Pin (Set)
 o Denotes Iron Pin (Previous Survey)

PLAT OF A SURVEY FOR OSCAR MIDDAUGH

Situated in Killbuck Township, Holmes County, and State of Ohio. Known as part of the Northeast Quarter of Section 14, Township 8, and Range 7.
 Robert Lee Kasner, Registered Surveyor No. 5193
 12/9/69 Revised 12/70

MECHANIC TOWNSHIP
 N.E. QTR SEC. 11
 TWP. 8 RANGE 6
 HOLMES COUNTY
 OHIO
 SEPT. 1970

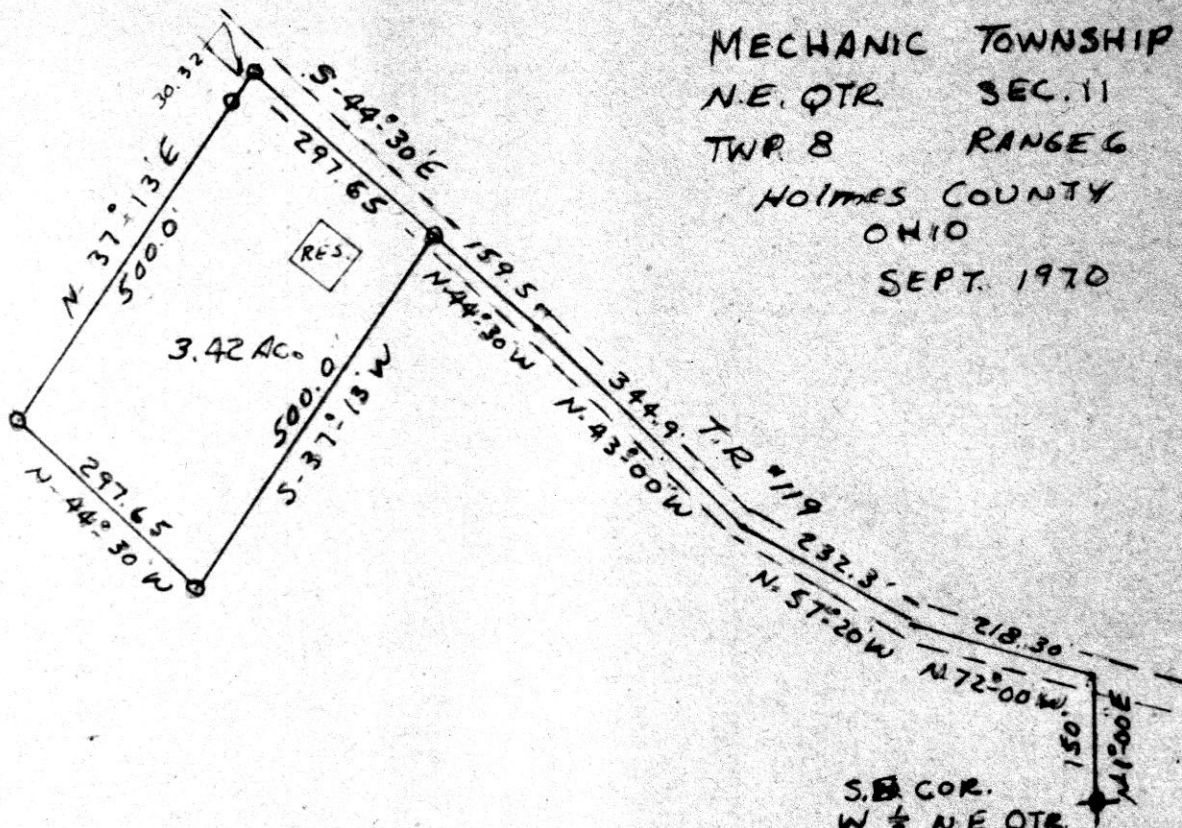

SCALE 1"=200'

● I.P. FOUND

○ I.P. SET

I CERTIFY THIS SURVEY TO BE
 CORRECT TO THE BEST OF MY KNOWLEDGE.

Clyde E. Purdy
 Clyde E. PURDY R.S. #4900

S.E. COR.
 W 1/2 N.E. QTR
 SEC. 11, T-8, R-6

90901

RECT: January 2, 1971

AT 10:50 O'CLOCK a.m.

RECORDED June 11, 1971

HOLMES CO. VOL. 5 PG. 66

FEE: \$ 3.00

Richard Grant RECORDER

MELVIN J. MILLER SURVEY
 R-4 mly
 N. W. QTR. SECTION 16
 TOWNSHIP 9 RANGE 4
 WALNUT CREEK TOWNSHIP
 HOLMES COUNTY, OHIO
 COMPLETED 12/19/1970

90864

REC'D: January 4, 1971

AT 11:220'CLOCK a.m.

RECORDED: January 4, 1971

HOLMES CO. Plot VOL 5 PG 66

FEE: \$2.00

Richard Gerwin REC'D

11 15
 20 16

N.W. Cor
 N.W. Qtr.
 Sec. 16
 T-9 R-4
 Walnut Creek Twp.
 Holmes Co., Ohio

Sec. Line
 1316.70'
 S 30° W

○ Pin Set

● Pin Fd.

Scale 1"=100'

608.40'

S 87° 00' E
 433.50'

N 21° 22' E
 272.80'

Pin
 Set
 By
 Corner
 Post

3.14 A±
 No Buildings

S 21° 09' W
 596'

N 71° 43' W
 405.80'
 Twp. Road 444

N. side
 of Road

I CERTIFY THIS SURVEY MADE
 FOR MELVIN J. MILLER TO BE
 CORRECT TO THE BEST OF MY
 KNOWLEDGE AND BELIEF.

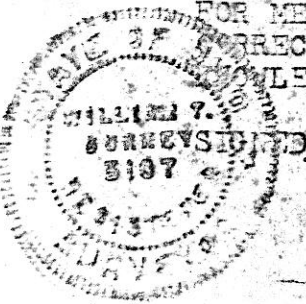

William T. Burkey
 WILLIAM T. BURKEY
 REGISTERED SURVEYOR #5107
 STATE OF OHIO

YODER TO HILTY SURVEY
 N. W. QUARTER SEC. 26
 TOWNSHIP 14 RANGE 13
 PRAIRIE TOWNSHIP
 HOLMES COUNTY, OHIO
 COMPLETED JAN. 2, 1971

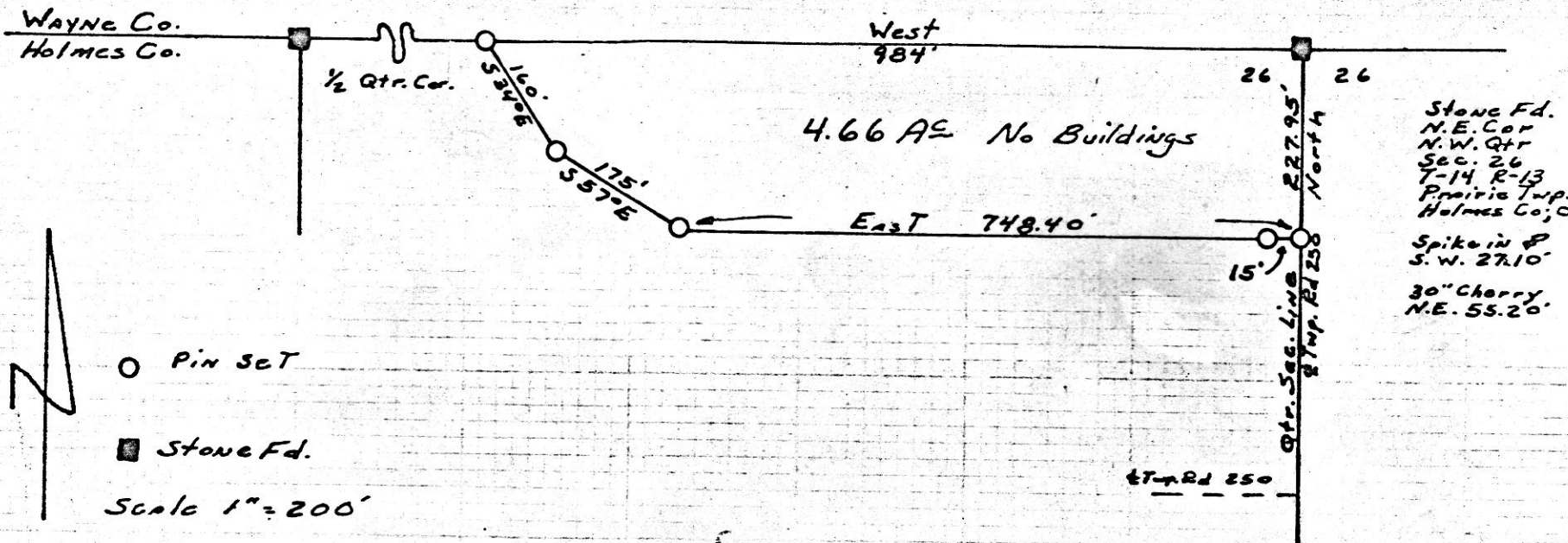

Stone Fd.
 N.E. Cor
 N.W. Qtr
 Sec. 26
 T-14 R-13
 Prairie Twp.
 Holmes Co., O
 Spike in P
 S.W. 27.10'
 30" Cherry
 N.E. 55.20'

○ Pin Set
 ■ Stone Fd.
 Scale 1" = 200'
 Ref. V-130 Pg. 547
 90908

I CERTIFY THIS SURVEY MADE FOR WILLIAM C. YODER
 AND ELI L. HILTY TO BE CORRECT TO THE BEST OF MY
 KNOWLEDGE AND BELIEF.

REC'D: January 12, 1971
 AT 11:34 O'CLOCK A.M.
 RECORDED: January 12, 1971
 HOLMES CO. PLAT VOL. 5 PG. 66
 FEE: \$ 2.00

Richard Grant RECORDER

SIGNED William T. Burkey
 WILLIAM T. BURKEY
 REGISTERED SURVEYOR #5107
 STATE OF OHIO

