

JOHN WALTMAN
120.2 AC.

S88°56'E 1106.6 FT.

1.Pin

782.9 FT.

HOWARD THOMAS
240 AC.

21.17 AC

MONROE BADERTSCHER
101.50 AC.
VOL 169 P. 373

STONE MON.
N.E. COR.
S.E. Q.R.
S.W. Q.R.
SEC. NO. 17

570 FT.

N86°04'W
65.6 FT

0.36 AC

S65°40'W
190.4 FT.

N74°14'W
73.9 FT

90743

REC'D: *December 7, 1970*

AT 10:35 O'CLOCK *A.M.*

RECORDED: *December 7, 1970*

HOLMES CO. *Vol* 5 PG. 63

FEE: \$*6.50*

Richard Baum RECORDER

SURVEY OF A 21.17 AC TR FOR MONROE BADERTSCHER
LOCATED IN THE SW. Q.R. & SE. Q.R. OF SECTION
NO. 17, TOWNSHIP 8, RANGE 7. KILLBUCK TOWNSHIP
HOLMES COUNTY

YOUNG
ENGINEERING & SURVEYING
UHRICHSVILLE, OHIO
SCALE 1" = 100' OCT. 1970 X

17 1/2 x 18

90788

REC'D: December 15, 1970

AT 11:10 O'CLOCK A.M.

RECORDED: Dec. 15, 1970

HOLMES CO. Plat VOL. 5 PG. 63

FEE: \$ 2.00

Richard E. Mullet RECORDED

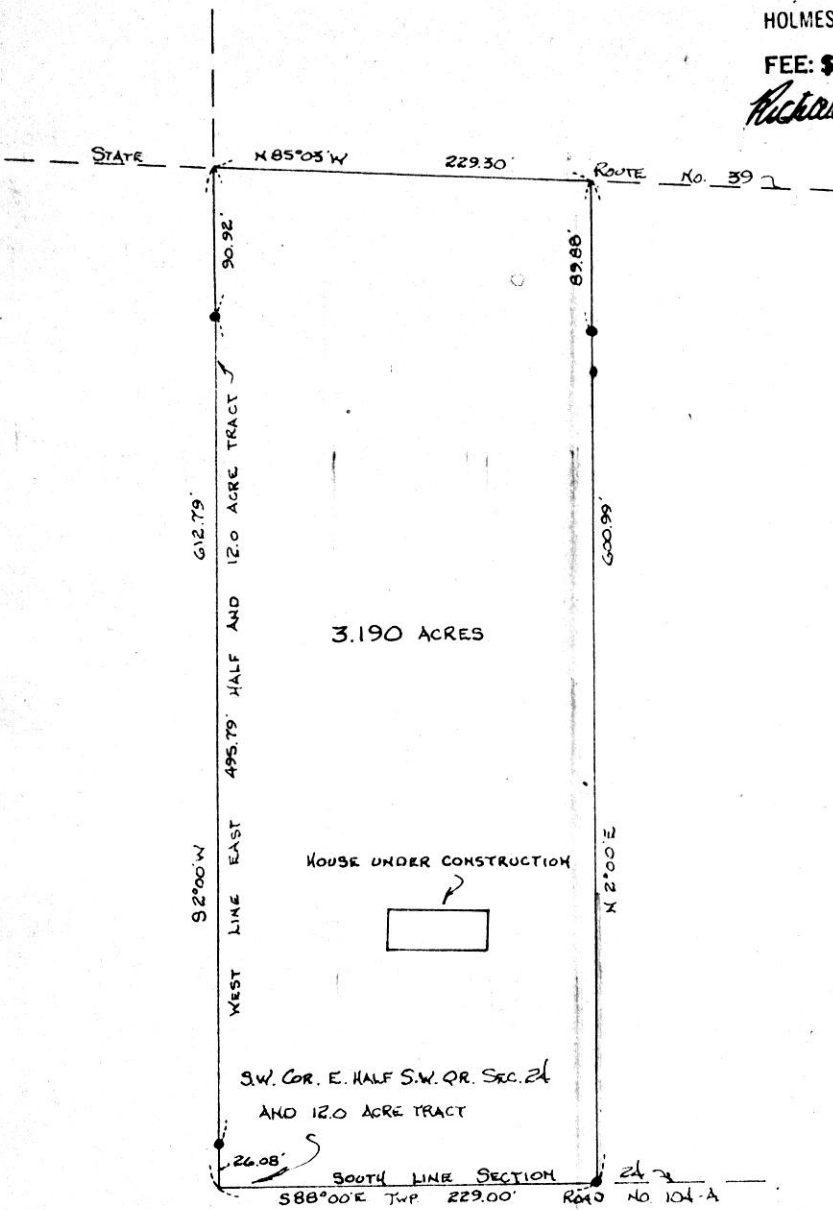

• ~ DENOTES IRON PIN.

MISKIMEN SURVEYING
 306 SOUTH BROADWAY
 NEW PHILADELPHIA, OHIO
 Plat of Survey for
 JOHN E. MULLET

Located in THE EAST HALF OF THE SOUTHWEST QUARTER
OF SECTION 24, T-9, R-4 IN WALNUT CREEK TWP.
 BEING PART OF A 12.0 ACRE TRACT (VOL. 92 PG. 217).

Scale: 1 INCH = 100 FEET Date 7-10-70

CERTIFICATE OF SURVEYOR

I, the undersigned, hereby certify that this map is true and correct.

Richard E. Mullet
 Registered Surveyor No. 4043