

62

90734

REC'D: December 5, 1970

AT 10:20 O'CLOCK A.M.

RECORDED: December 7, 1970

HOLMES CO. Plat VOL. 5 PG. 62

FEE: \$ 2.00

Richard Craven RECORDER

RICHARD STEIMEL SURVEY  
PARTS OF LOTS 34 AND 8  
FIRST QUARTER TOWNSHIP  
TOWNSHIP 9 RANGE 8  
MONROE TOWNSHIP  
HOLMES COUNTY, OHIO  
COMPLETED 11/21/1970

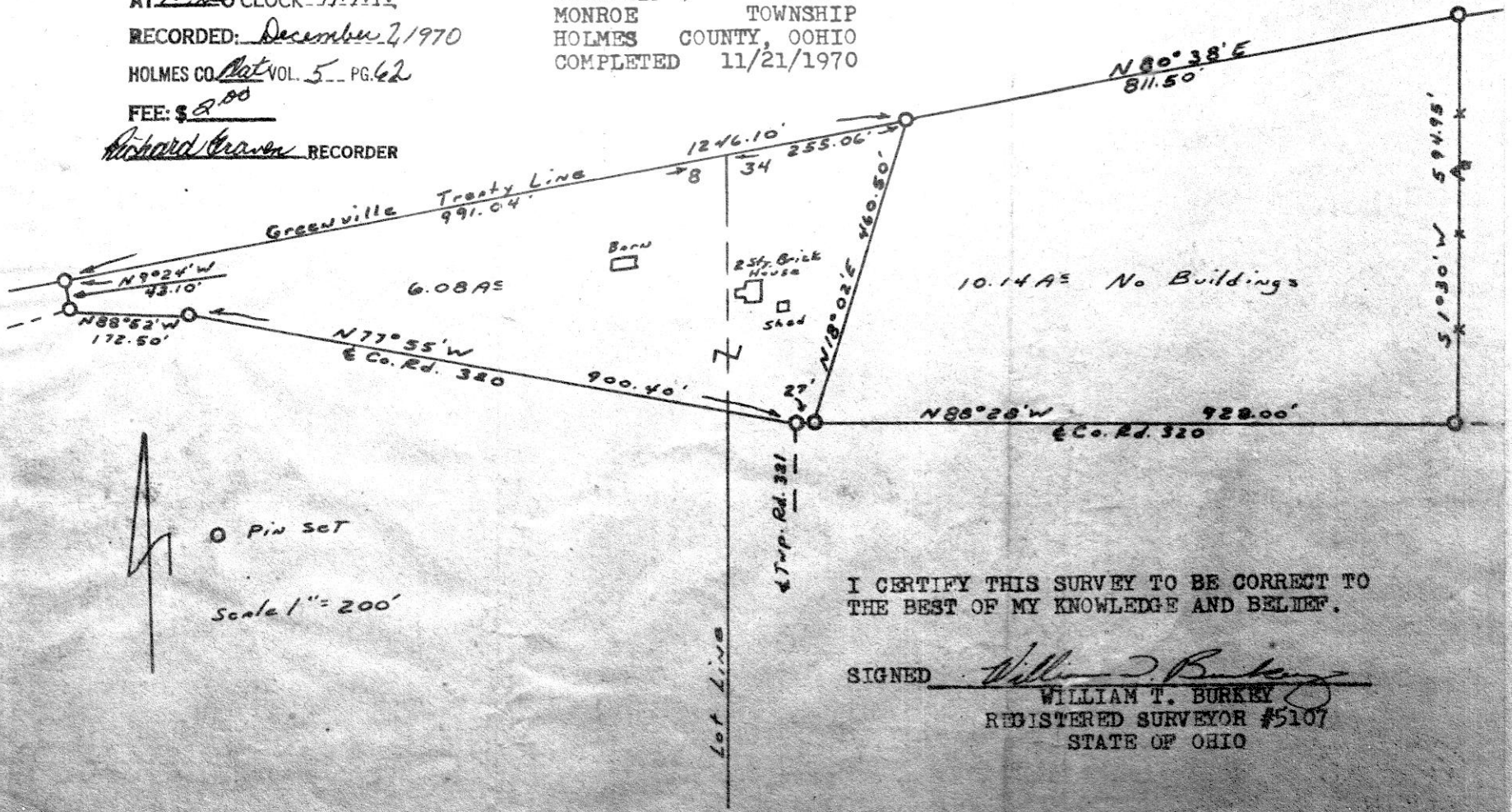

I CERTIFY THIS SURVEY TO BE CORRECT TO THE BEST OF MY KNOWLEDGE AND BELIEF.

SIGNED William T. Burkey  
WILLIAM T. BURKEY  
REGISTERED SURVEYOR #5107  
STATE OF OHIO

LAHM TO TAYLOR SURVEY  
 SOUTH EAST QTR. SEC. 11  
 TOWNSHIP 8-N RANGE 7-W  
 MECHANIC TOWNSHIP  
 HOLMES COUNTY, OHIO  
 COMPLETED OCT. 15, 1970



- Pin Set
  - Pin Fd
  - ⊗ Spike Set
  - ⊗ Spike Fd
  - Conc. Mon. Fd.
- Scale 1"=300'

90751

REC'D: December 8, 1970  
 AT 1:57 O'CLOCK P.M.  
 RECORDED: Dec. 10, 1970  
 HOLMES CO. Plot VOL. 5 PG. 62  
 FEE: \$ 2.00

Richard Craven RECORDER

I CERTIFY THIS SURVEY MADE FOR VIC  
 LAHM AND WALTER TAYLOR TO BE CORRECT TO  
 THE BEST OF MY KNOWLEDGE AND BELIEF.

SIGNED William T. Burkey  
 WILLIAM T. BURKEY  
 REGISTERED SURVEYOR # 5107  
 STATE OF OHIO

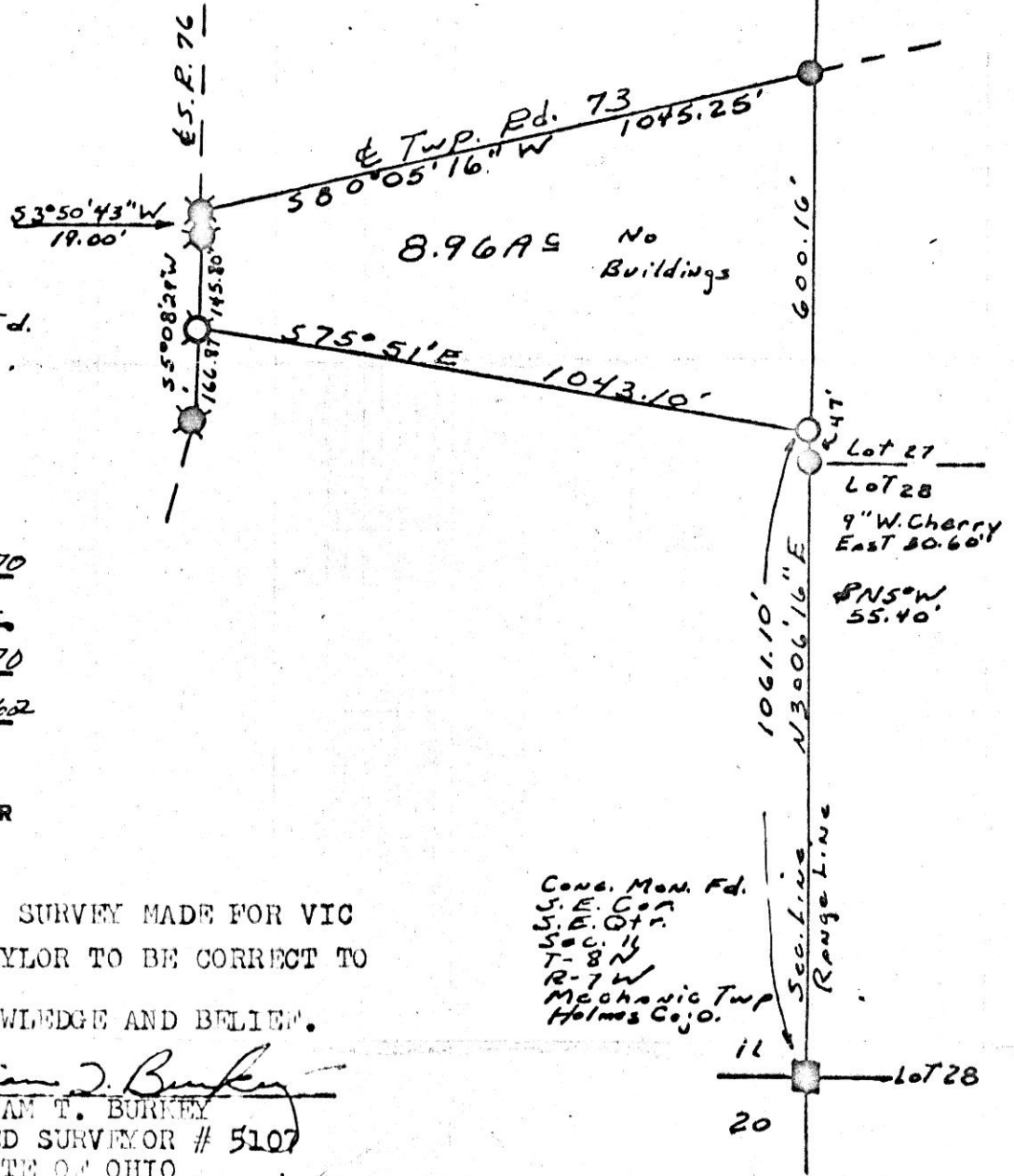

Conc. Mon. Fd.  
 S. E. Cor.  
 S. E. Qtr.  
 Sec. 11  
 T-8 N  
 R-7 W  
 Mechanic Twp  
 Holmes Co. O.

11  
 20  
 Lot 28

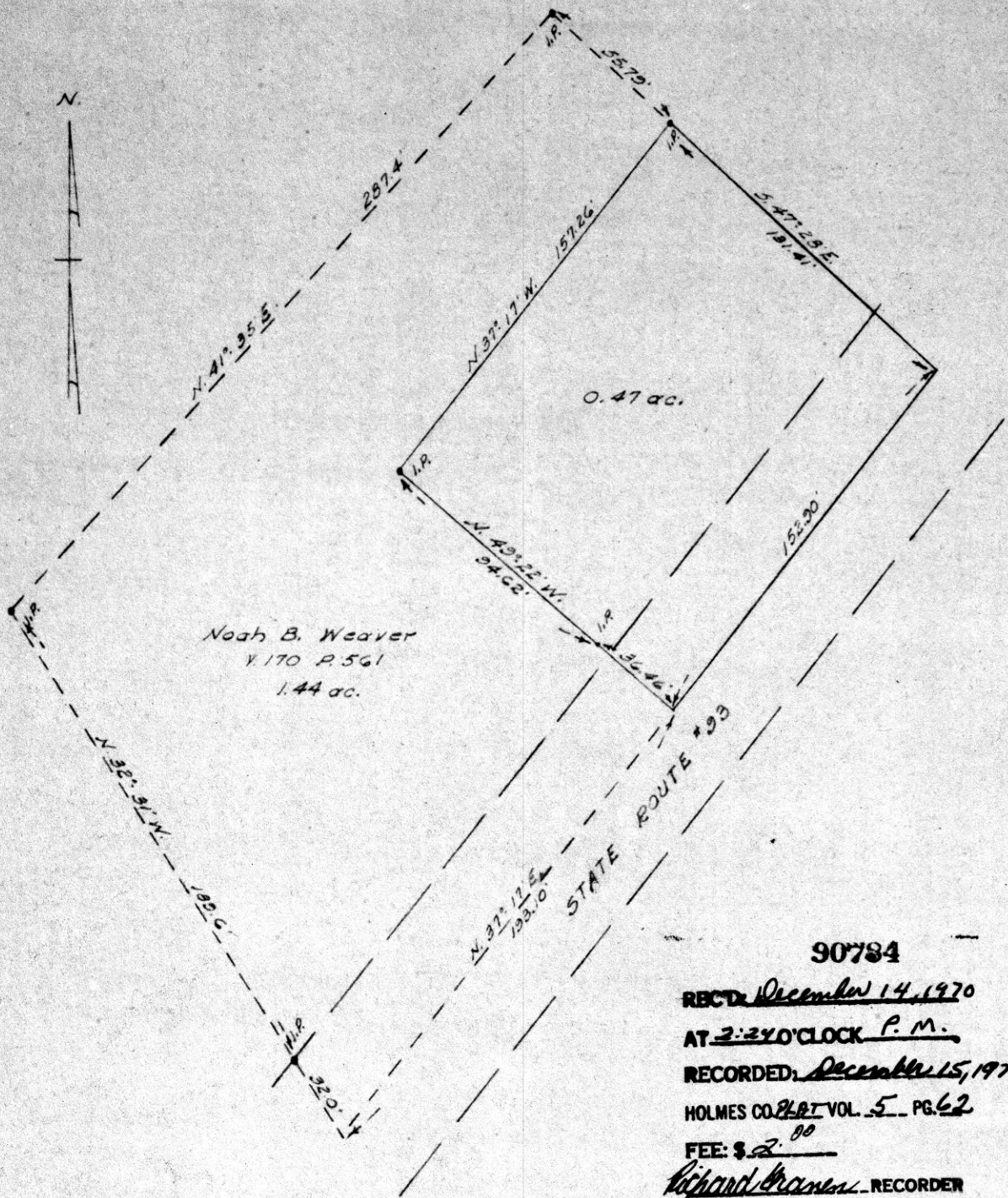

Noah B. Weaver  
 V. 170 P. 561  
 1.44 ac.

0.47 ac.

STATE ROUTE # 93

90784

RECD: December 14, 1970  
 AT 2:24 O'CLOCK P.M.  
 RECORDED: December 15, 1970  
 HOLMES CO. PLAT VOL. 5 PG. 62  
 FEE: \$ 2.00  
Richard Kramer RECORDER

PLAT OF A 0.47 ACRE TRACT

NOAH B. WEAVER

Situated in the Twp. of Clark, Co. of Holmes & State of O.  
 Being a part of the N.W. Qr. of Sec. 14, T. 8, R. 3.  
 Edward F. Gasser  
 Reg. Surveyor #4631  
 Scale 1" = 50'  
 July 23, 1970  
 New Philadelphia, O.