

NORTH

90667

REC'D: November 20, 1970
AT 1:59 O'CLOCK P.M.
RECORDED: November 23, 1970
HOLMES CO. Plot VOL. 5 PG. 61
FEE: \$ 3.06
Richard Seaman RECORDER

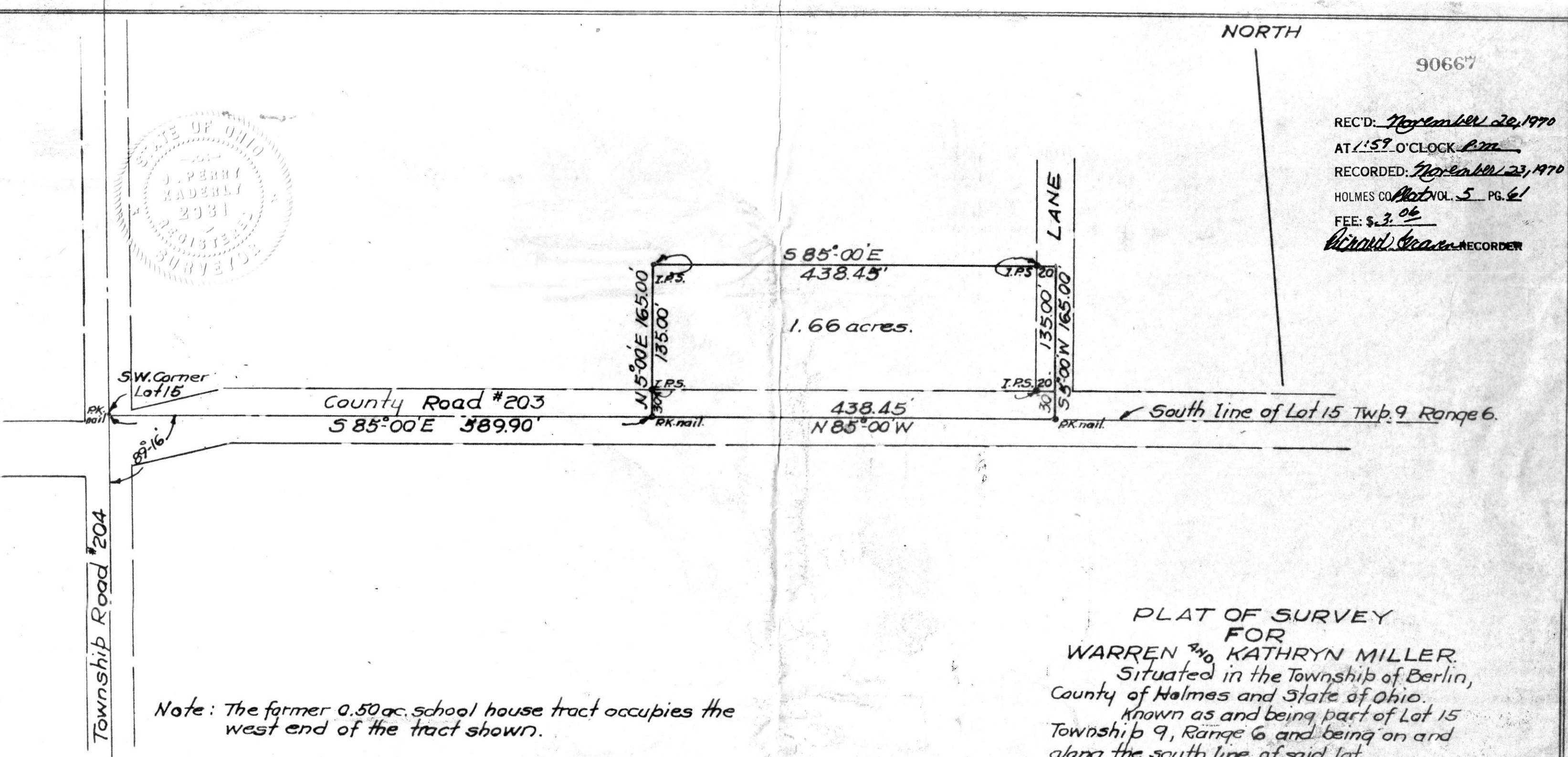

Township Road #204

County Road #203
S 85° 00' E 389.90'

S 85° 00' E
438.45'

1.66 acres.

LANE

135.00' I.P.S. 20'
165.00' S 5° 00' W

South line of Lot 15 Twp. 9 Range 6.

Note: The former 0.50 ac. school house tract occupies the west end of the tract shown.

PLAT OF SURVEY
FOR
WARREN ^{AND} KATHRYN MILLER.
Situated in the Township of Berlin,
County of Holmes and State of Ohio.
Known as and being part of Lot 15
Township 9, Range 6 and being on and
along the south line of said lot.

J. Perry Kaderly
Registered Surveyor #2931
New Philadelphia, Ohio October 9, 1970.

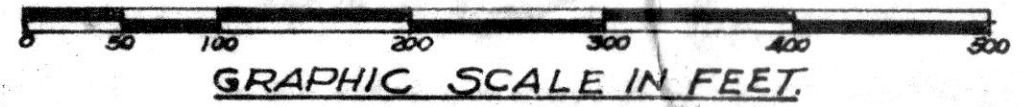

Note: I.P.S. denotes Iron Pin Set.

97-17

90706

REC'D: November 28, 1970

AT 10:47 O'CLOCK A.M.

RECORDED: November 30, 1970

HOLMES CO. PLAT VOL. 5 PG 141

FEE: \$3²⁰

Richard Graves RECORDER

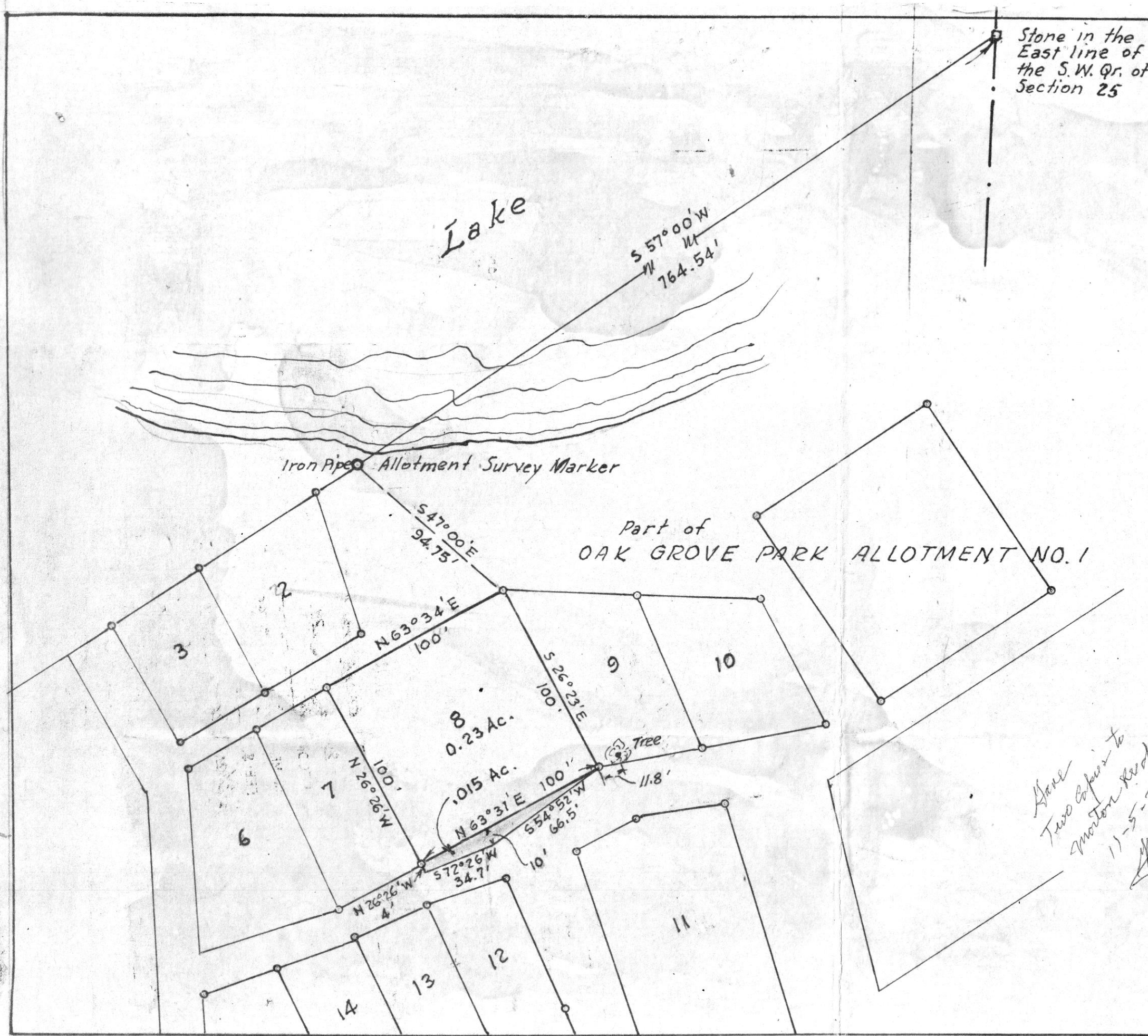

MAP
SHOWING LOCATION
OF A PARCEL OF LAND
DEEDED BY
MORTON REED
TO

Ada Louise ~~G.D.~~ ELDER
IN
Section 25, Township 20, Range 15
Washington Township, Holmes Cty.
Ohio

Scale 1" = 50 ft.

Oct. 1970

Drawn from
a survey by

William Sellner
Reg. Sur. No. 3915



*Stone
Two Copies to
Morton Reed
11-5-70
[Signature]*

16" X 10" X