

90570

REC'D: November 9, 1970  
AT 2:58 O'CLOCK P.M.  
RECORDED: November 9, 1970  
HOLMES CO. PLAT VOL. 5 PG. 59  
FEE: \$ 2.<sup>70</sup>

*Richard Adams* REGORDER

N  
MAP  
SHOWING LOCATION  
OF PARCELS OF LAND  
ON THE  
WAYNE J. HOSTETTLER  
PROPERTY

IN  
Section 20, Township 9, Range 5  
Walnut Creek Twp, Holmes County  
Ohio

Scale 1" = 100 ft.

Drawn from  
a survey by

Sept, 1970

William Sellmer  
Reg. Sur. No. 3915

Iron Pipe  
S

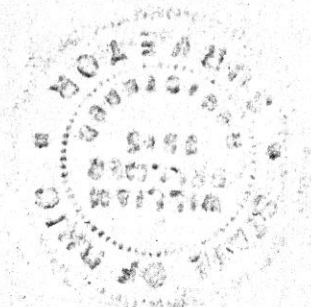

WAYNE HOSTETTLER ALLOTMENT

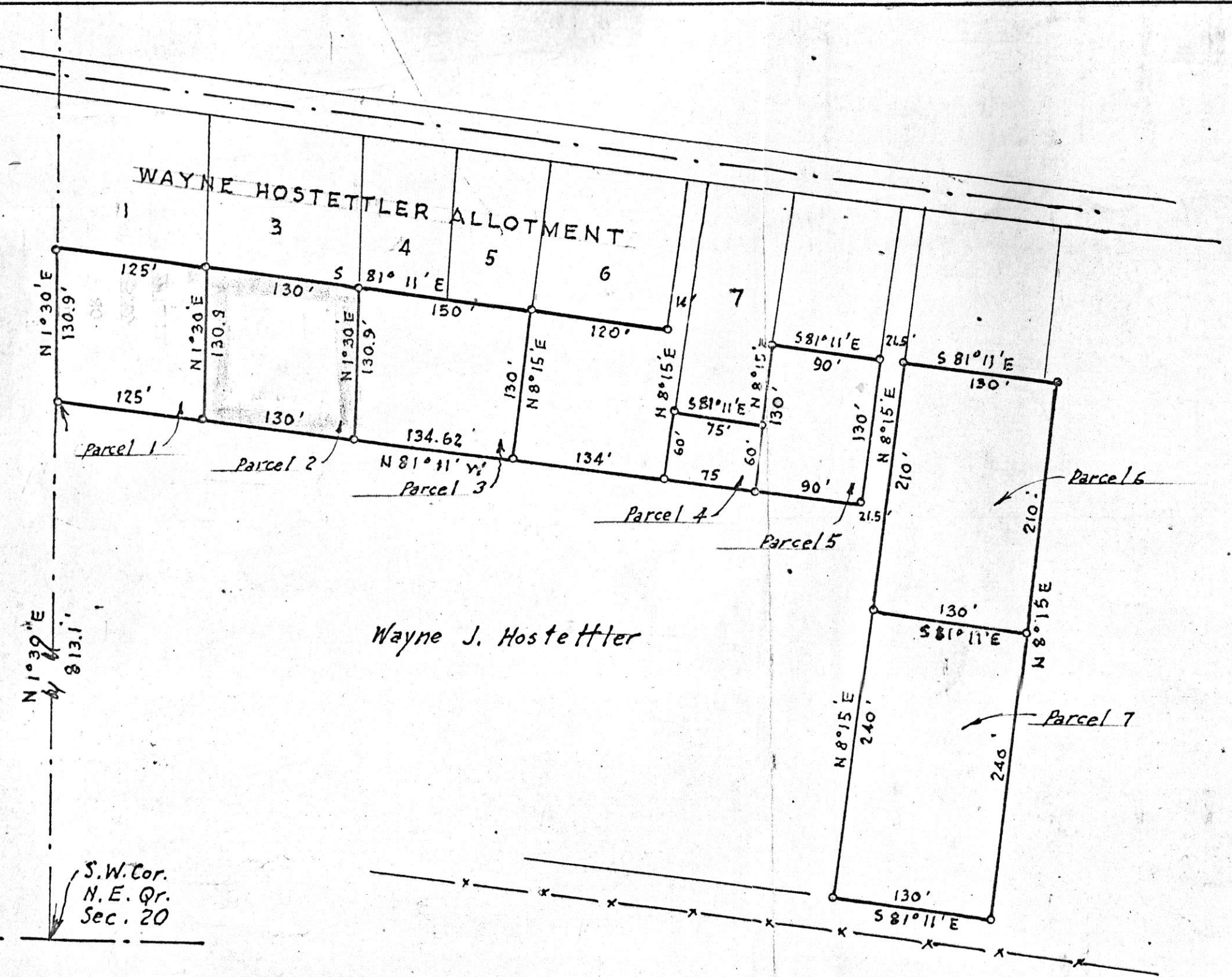

Wayne J. Hostettler

N 1° 30' E  
813.1'

S.W. Cor.  
N.E. Qr.  
Sec. 20

Points A + D are on Old Twp. Rd. # 146 which is now abandoned, South to pt. of beginning (Deed) 114.84'

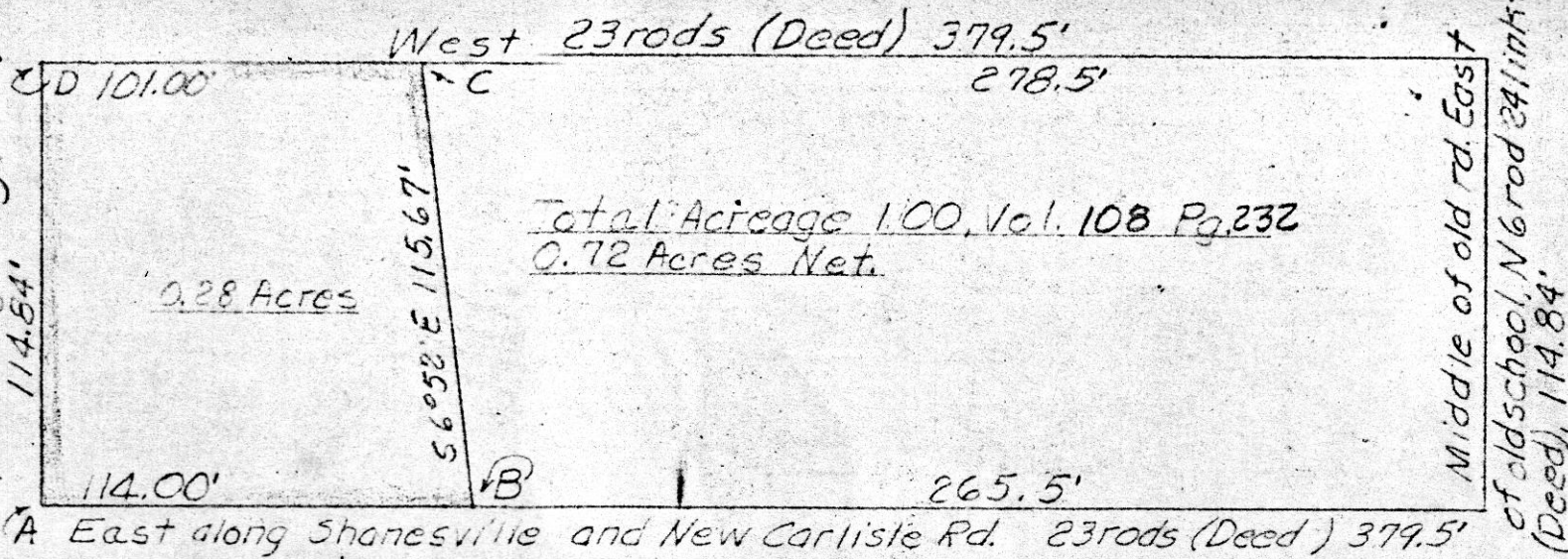

Points A, B, C, + D are marked by mine spikes. Points B and C are on relocated T.R. 146 as per the relocation of S.R. 39 from Shanesville to Walnut creek (New Carlisle).

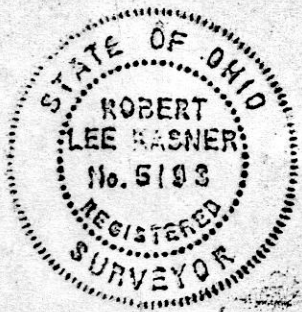
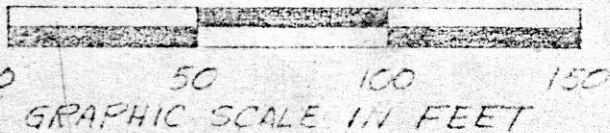

See Deed Record Vol. Pg.

90579

REC'D: November 10, 1970

AT 10:53 O'CLOCK AM

RECORDED: November 10, 1970

HOLMES CO. Dist. VOL. 5 PG. 59

FEE: \$2.00

Richard Craven RECORDER

PLAT OF A SURVEY FOR  
THOMAS MILLER

S.E. Qtr. Sec. 25, Twp. 9 N, R4W.  
Walnut creek Twp, Holmes Co.,  
and State of Ohio.

Robert L. Kasner  
Registered Surveyor No. 5193

North Line lot No. 10

N.E. Cor.  
Lot No. 10  
4<sup>th</sup> Qr. Twp.  
Twp. 9  
Range 6

90609

REC'D: November 12, 1970  
AT 1:05 O'CLOCK P. M.,  
RECORDED: November 12, 1970  
HOLMES CO. PLAT VOL. 5 PG. 59  
FEE: \$ 2<sup>00</sup>

Richard Evans RECORDER

MAP  
SHOWING LOCATION  
OF A PARCEL OF LAND  
DEEDED

BY  
MOSE S. WENGERD

TO  
JACOB S. & FANNIE WENGERD  
IN

Lot 10, 4<sup>th</sup> Qr. Twp., Twp. 9. Range 6  
Berlin Township, Holmes County  
Ohio

Scale 1" = 50 ft.

Oct. 1970

Drawn from  
a survey by

William Sellner  
Reg. Sur. No. 3915

