

Scale 1"=60'
 ° Iron Pin Set

SW-1442
 SHAFFER, JOHNSTON, LICHTENWALTER
 & ASSOCIATES
 WOOSTER OHIO

I HEREBY CERTIFY THIS PLAT TO BE A CORRECT RETURN
 OF FIELD NOTES OF A SURVEY IN THE NORTHWEST QUARTER OF
 SECTION 7, T-8, R-9, RICHLAND TOWNSHIP, HOLMES COUNTY,
 OHIO MADE IN SEPTEMBER, 1970.

Edgar R. Johnston
 EDGAR R. JOHNSTON, R. S. NO. 3928

90512
 REC'D: *October 30, 1970*
 AT 2:27 O'CLOCK P.M.
 RECORDED: *Nov 2, 1970*
 HOLMES CO. VOL. 5 PG. 57
 FEE: \$3.95
Richard Chasen RECORDER

Center of Section 7
 Richland Township
 Holmes County
 Ohio
 T-8, R-9

Being part of the N.W. Qtr. of section 15, T8N, and R4W and more fully described as follows.

Beginning at the S.W. corner of Lot No. 188 in the Village of Killbuck; thence West across a 16' alley; thence South 40' to the southerly side of Grover St.; thence South 134' to an Iron Pin (set) at the point of beginning for the here in conveyed tract; thence South 30' to an Iron Pin (set); thence West 132' to an Iron Pin (set); thence North 30' to an Iron Pin (set); thence East 132' to the place of beginning and containing 3960 sq. ft. or 0.09 acres.

Part of previous conveyance Vol. 158 Pg. 59

Lot 191

S.W. corner of Lot #188 in Killbuck Village

GROVER STREET 40'

WATER STREET 33'

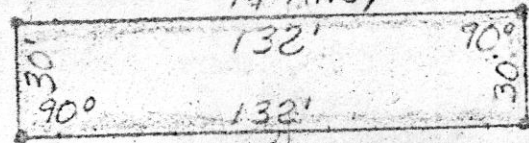
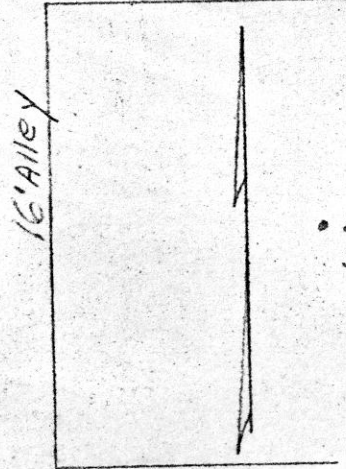
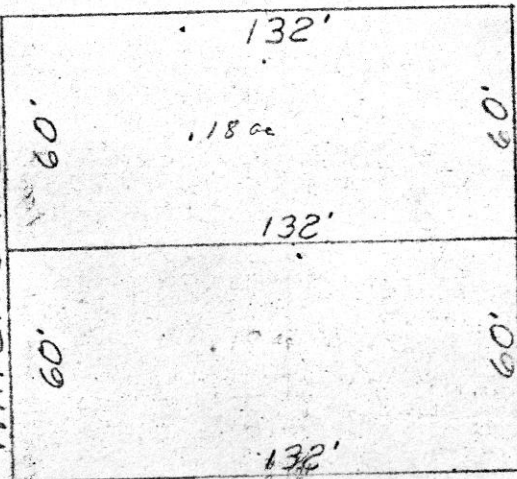

Denotes Iron Pin Set. 90509

REC'D: October 30, 1970

AT 2:26 O'CLOCK P.M.

RECORDED: Nov. 2, 1970

HOLMES CO. Plat VOL. 5 PG. 57

FEE: \$2.00

Richard Graves, RECORDER

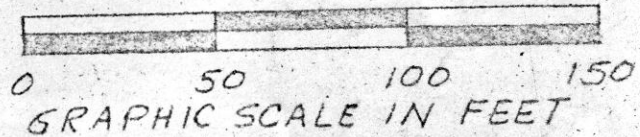

PLAT OF A SURVEY FOR JAN AND LORRETA SHIBEY

Situated in Killbuck Township, Holmes County, Ohio.

Sec. 15, Twp. 8N, and R 7W.

Robert L. Kasner, Registered Surveyor #5193



8/31/70

X