

90358

REC'D: October 10, 1970

AT 9:58 O'CLOCK A.M.

RECORDED: October 13, 1970

HOLMES CO. PLAT VOL. 5 PG. 56

FEE: \$ 2⁰⁸

Richard Brown RECORDER

Union Valley Fishing Club, Inc.
Sac. tr. (Vol. 140 P436)

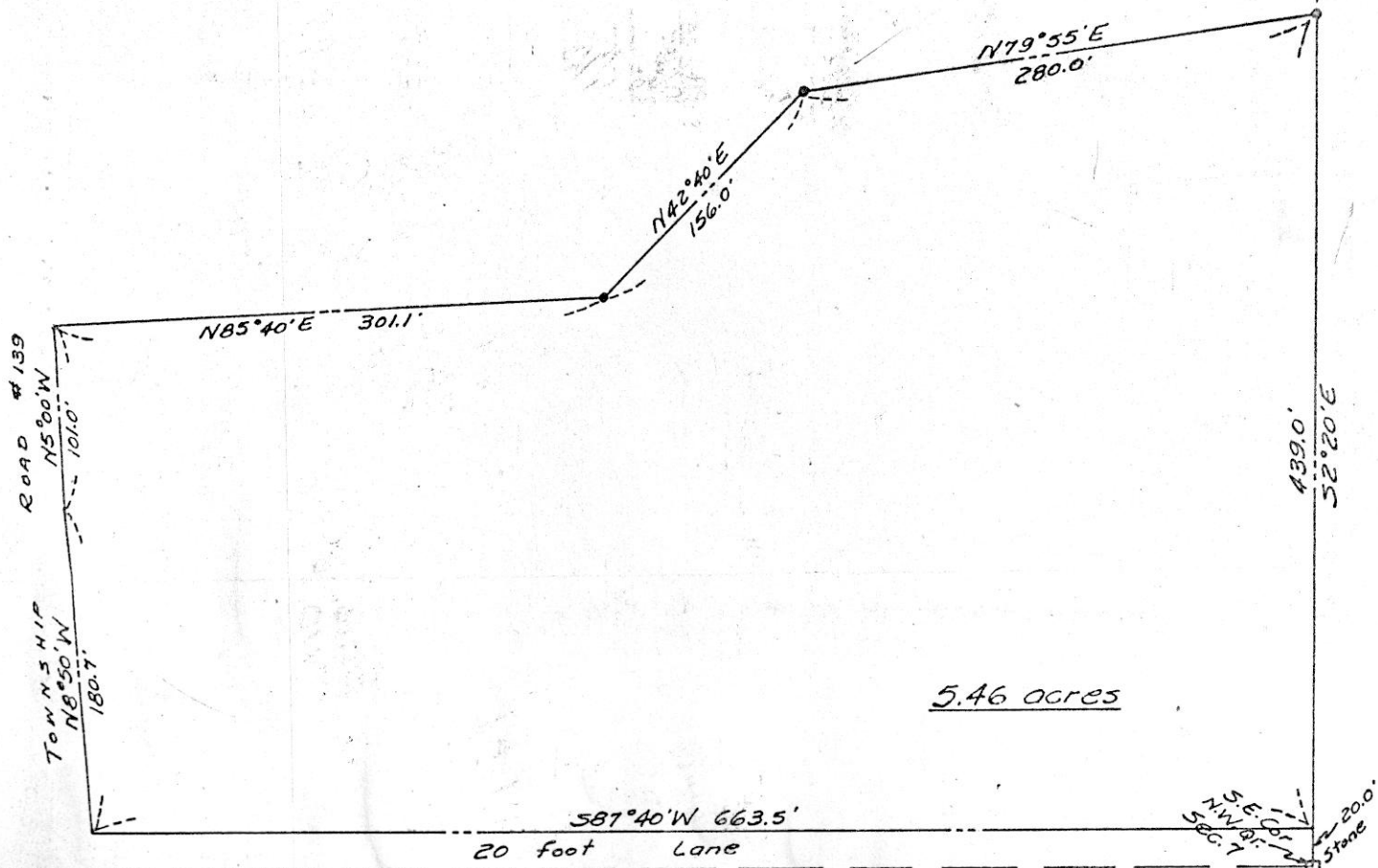

5.46 acres

There are no buildings on the 5.46 acre tract.

MISKIMEN SURVEYING
306 SOUTH BROADWAY
NEW PHILADELPHIA, OHIO
Plat of Survey for

MARY ANN MILLER

CERTIFICATE OF SURVEYOR

I, the undersigned, hereby certify that this map is true and correct.

Charles R. Goodie

Registered Surveyor No. 5521

Located in the N.W. Qr. Sec. 7, T-8, R-4
Clark Twp., Holmes Co.

Pt. of a 16.29 ac. tr. (Vol. 81 Pg. 271)

Scale: 1 in. = 100 ft. Date August 28, 1970

• ~ denotes Iron Pin



Drawn from a survey by William Sellner
Req. Sur. No. 3915

MAP
SHOWING LOCATION
OF A PARCEL OF LAND
ON THE
MERTON GUTHRIE FARM
IN

Section 21, Township 8, Range 7
Mechanic Township, Holmes County
Ohio

Scale 1" = 100 ft. Nov. 1969

5.26 Acres

D. & J. Guthrie

G. & M. Guthrie

90406

REC'D: October 16, 1970

AT 11:20 O'CLOCK A.M.

RECORDED: October 16, 1970

HOLMES CO. Map VOL. 5 PG. 56

FEE: \$2.00

Richard Craven RECORDER

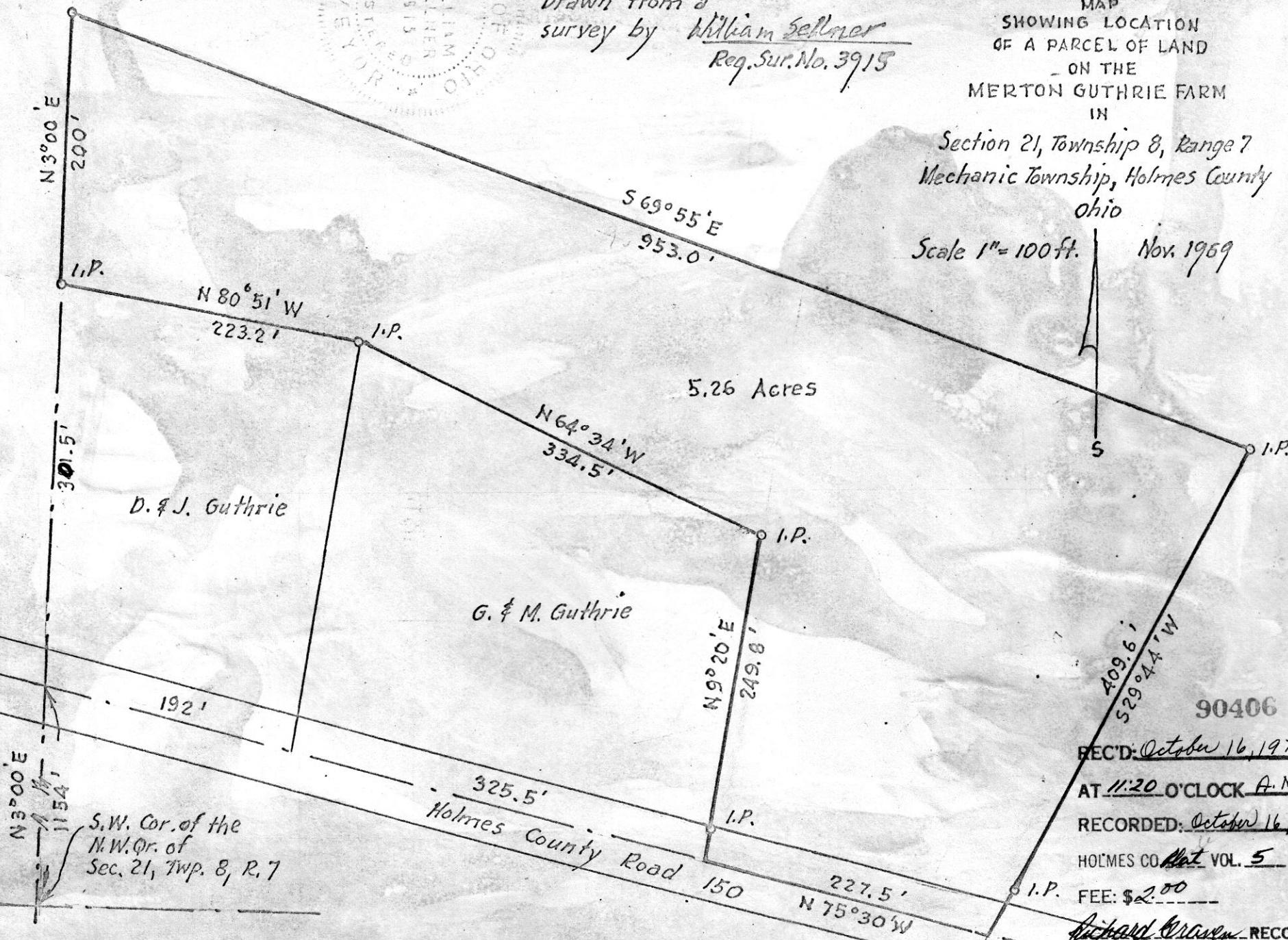

S.W. Cor. of the
N.W. Qr. of
Sec. 21, Twp. 8, R. 7

Holmes County Road 150

N.E. corner Lot 15, NW. corner Lot 9, 1st. Qtr.,
1st Qtr, T9 N, & R9 W.

Iron Pin

N 26° 03' E Hol. Co. Rd
No. 52
130.42'

(Iron Pin (set))

584° 24' E 361.1'

33.03' 328.07'

0.86 Acres

589° 06' W
415.04'

Iron Pin (Set)

584° 24' E

329.07'

Iron Pin

5.93 Acres

Lot 15
52° 0' W 778.31'

Lot 9

N 4° 53' E 825.68'

Iron Pin
589° 36' E
287'

Part of Previous
Conveyance
Mortgage Deed
Vol. 85 Pg. 385.

90503

REC'D: October 30, 1970

AT 10:27 O'CLOCK - a.m.

RECORDED: October 30, 1970

HOLMES CO. Plat VOL. 5 PG. 56

FEE: \$ 2.00

Richard Evans RECORDER



GRAPHIC SCALE IN FEET

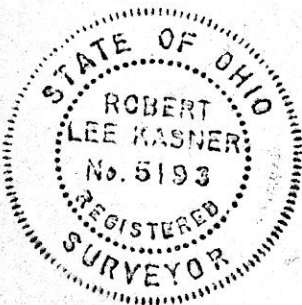

PLAT OF A SURVEY FOR
HOMER J. & ALFREDIA BAR

Situated in Knox Township,
Holmes County, and State of Ohio.
Known as parts of Lots No. 15
& 9 in 1st Qtr. Twp. 9 North and
Range 9 West.

Robert L. Kasner
Registered Surveyor #5193