

S.W. Cor.  
N.E. Qr.  
Sec. 20

90338

REC'D: October 8, 1970  
 AT 11:35 O'CLOCK A.M.  
 RECORDED: October 9, 1970  
 HOLMES CO. PLAT. VOL. 5 PG. 55  
 FEE: \$ 2.88  
Richard Braden RECORDER

N  
 MAP  
 SHOWING LOCATION  
 OF PARCELS OF LAND  
 ON THE  
 WAYNE J. HOSTETTLER  
 PROPERTY

IN  
 Section 20, Township 9, Range 5  
 Walnut Creek Twp, Holmes County  
 Ohio

Scale 1" = 100 ft.

Sept, 1970

Drawn from  
 a survey by

William Sellmer  
 Reg. Sur. No. 3915

Iron Pipe S



SALT CREEK TOWNSHIP  
 N.E. QTR. SEC 9  
 TWP 14 RANGE 12  
 HOLMES COUNTY  
 OHIO  
 SEPT 1970

FOR ANDREW STUTZMAN

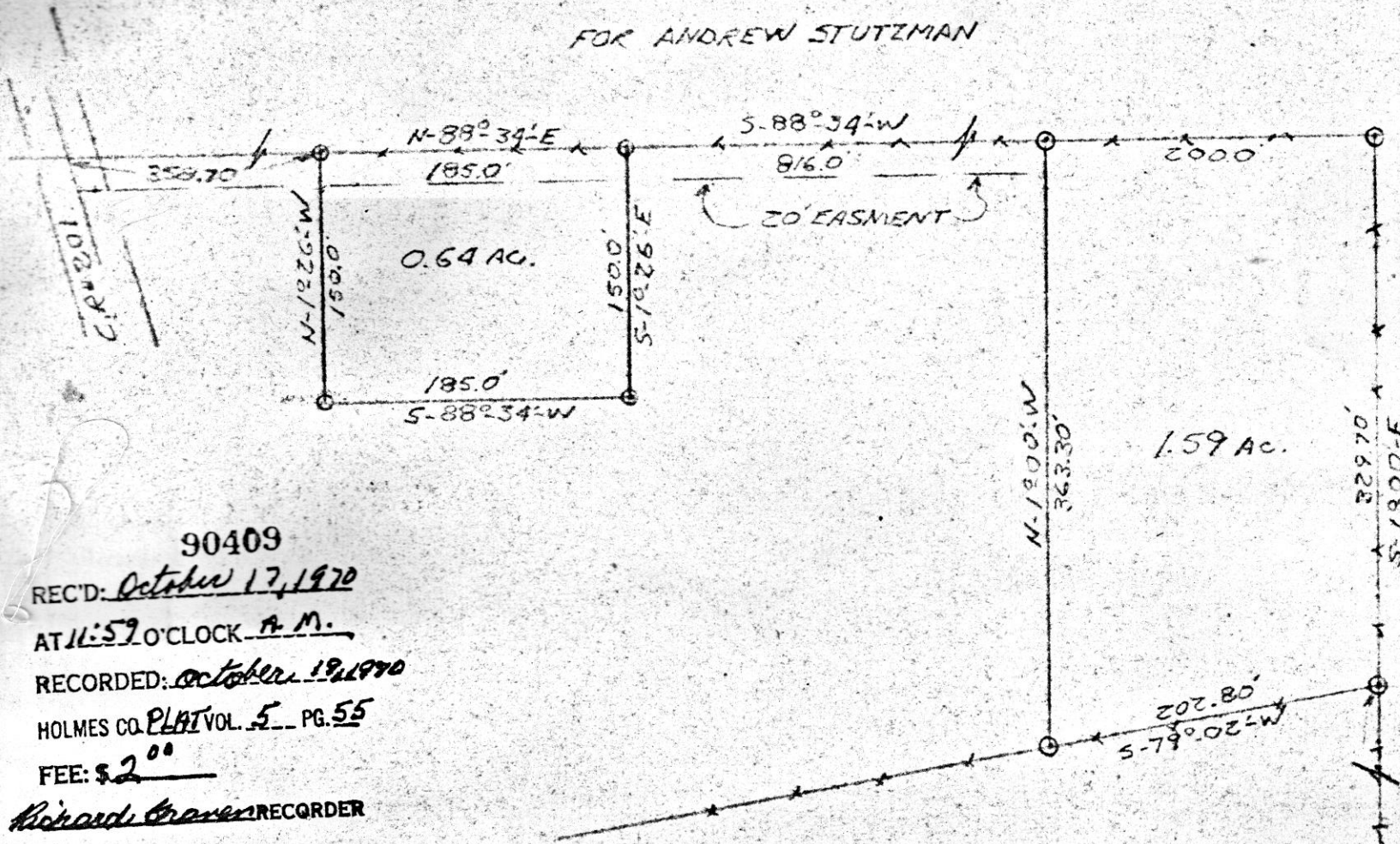

SCALE 1"=100'  
 O.L.P. SET

90409

REC'D: October 17, 1970

AT 11:59 O'CLOCK A.M.

RECORDED: October 19, 1970

HOLMES CO. PLAT VOL. 5 PG. 55

FEE: \$ 2.00

Richard Craven RECORDER

I CERTIFY THIS SURVEY TO BE  
 CORRECT TO THE BEST OF MY KNOWLEDGE.

Clyde E. Purdy  
 Clyde E. Purdy R.S. 4900

SE. COR.  
 N.E. QTR.  
 SEC 9  
 TWP 14 R-6

DAN J. MILLER SURVEY  
 S. W. QTR. SECTION 3  
 TOWNSHIP 9 RANGE 6  
 BERLIN TOWNSHIP  
 HOLMES COUNTY, OHIO  
 COMPLETED 10/3/1970

90442

REC'D: October 23, 1970

AT 10:57 O'CLOCK A.M.

RECORDED: Oct. 23, 1970

HOLMES CO. PLAT VOL. 5 PG. 55

FEE: \$ 2.00

Richard Strawn RECORDER



○ Pin Set

Scale  
 1" = 400'

I CERTIFY THIS SURVEY, MADE FOR  
 DAN J. MILLER, JOHN HOCHSTETLER, JONAS  
 D. MILLER, RAYMOND D. MILLER, AND JONAS  
 W. MILLER TO BE CORRECT TO THE BEST OF  
 MY KNOWLEDGE AND BELIEF.

SIGNED

William T. Burkey

WILLIAM T. BURKEY  
 REGISTERED SURVEYOR #5107  
 STATE OF OHIO

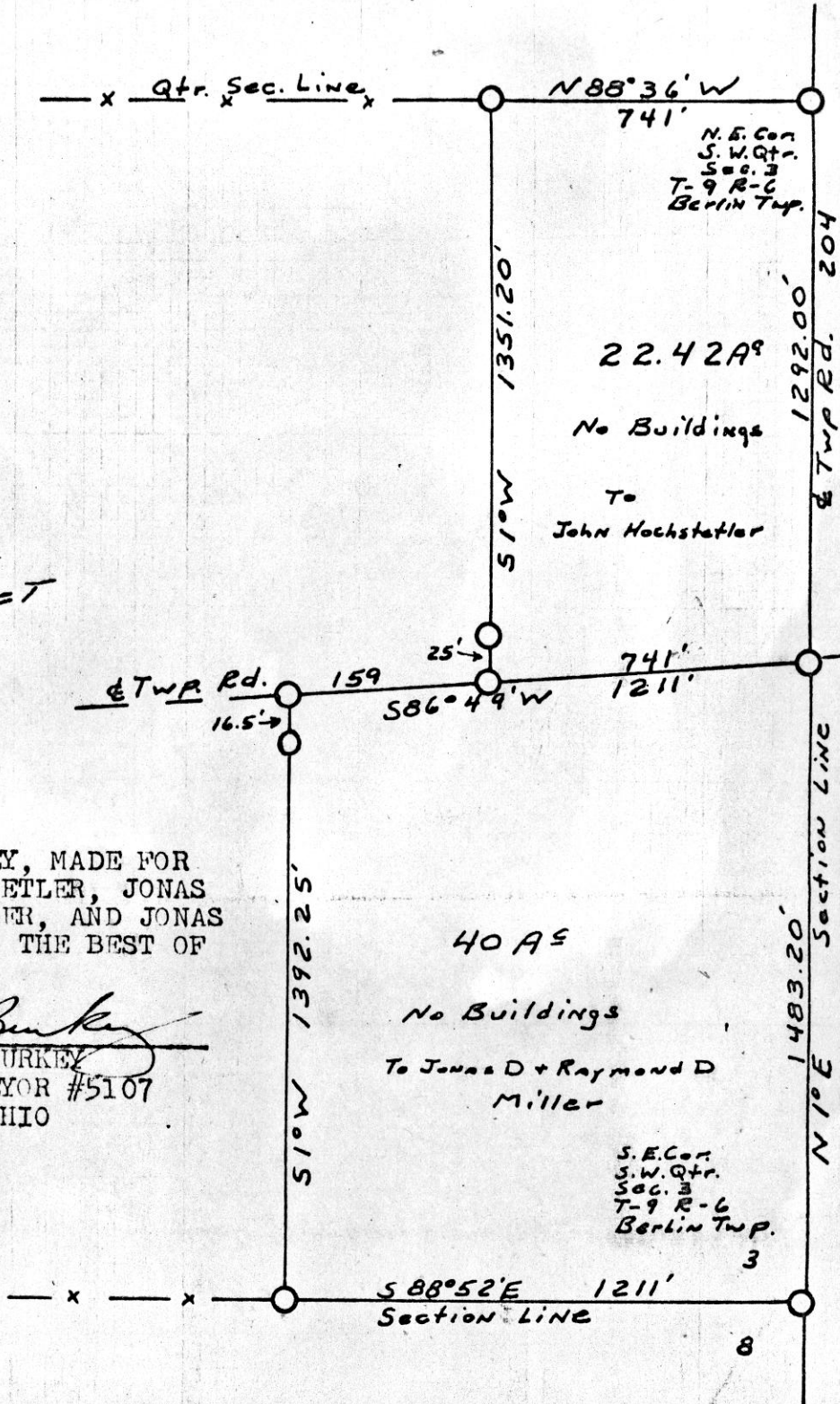

N.E. Cor  
 S.W. Qtr.  
 Sec. 3  
 T-9 R-6  
 Berlin Twp.

22.42 A<sup>c</sup>  
 No Buildings  
 To  
 John Hochstetler

40 A<sup>c</sup>  
 No Buildings  
 To Jonas D + Raymond D  
 Miller

S.E. Cor  
 S.W. Qtr.  
 Sec. 3  
 T-9 R-6  
 Berlin Twp.  
 3

8