

From Point A traverse the following courses to the N.E. corner of the S.E. Qtr. of the N.E. Qtr. of Sec. 15 T8N, R7W, N69°30'E 298.57', N85°50'E 118.06', N3°15'E 78.37'.

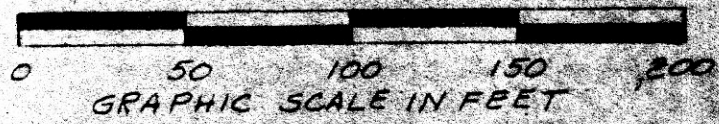

1.00 acre, part of previous conveyance, Vol. 76 Pg. 547

90186

REC'D: Sept. 28, 1970
 AT 10:50 O'CLOCK A.M.
 RECORDED: Sept. 28, 1970
 HOLMES CO. L.S. VOL. 5, PG. 53
 FEE: \$ 2.00



Richard Thomas RECORDER

PLAT OF A SURVEY FOR CARL CLARK

Situated in Killbuck Twp., Holmes County, and State of Ohio, known as part of the N.E. Qtr. of Sec. 15, T8N, R7W.

Robert L. Kasner, Reg. Surveyor #5193

90304

REC'D: October 3, 1970

AT 11:58.0 CLOCK A.M.

RECORDED: October 5, 1970

HOLMES CO. PLAT. VOL. 5 PG. 53

FEE: \$ 2.00

Richard Shouse RECORDER

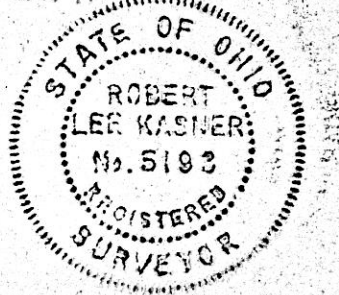
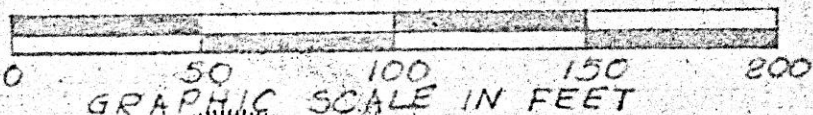
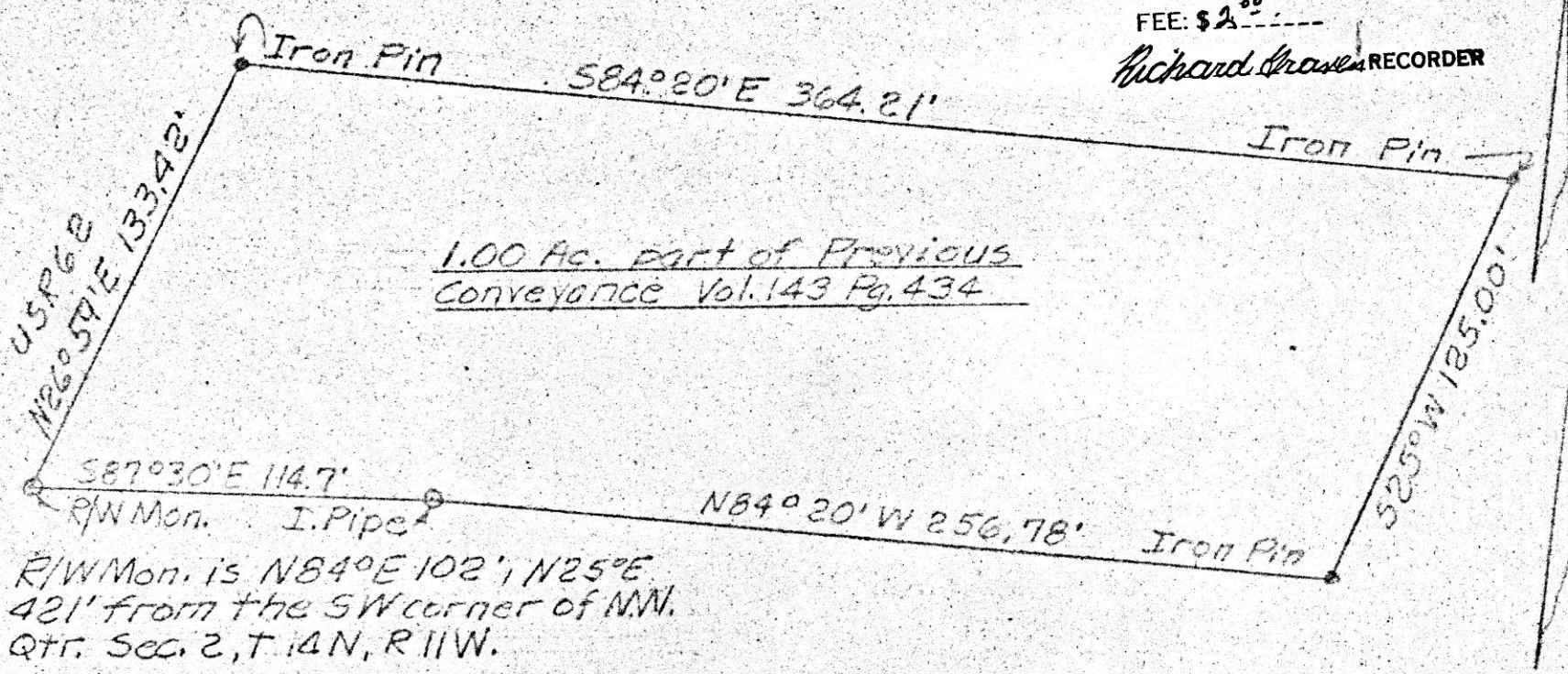

PLAT OF A SURVEY FOR
 MRS. GRANT ALLISON
 Situated in Paint Twp., Holmes
 Co., Ohio. Known as part of S.W.
 Qtr. Sec. 2, Twp. 14 N. and Range 11W.
 Robert L. Kasner, Reg. Surv. #5193

RABER TO MULLET SURVEY
 N.W. QTR. FRAC. SEC. 10
 TOWNSHIP 14 RANGE 12
 SALT CREEK TOWNSHIP
 HOLMES COUNTY, OHIO
 COMPLETED JULY 25, 1970



- Cor. Post Fd.
- Pin set
- Pin Fd.

Scale 1"=100'

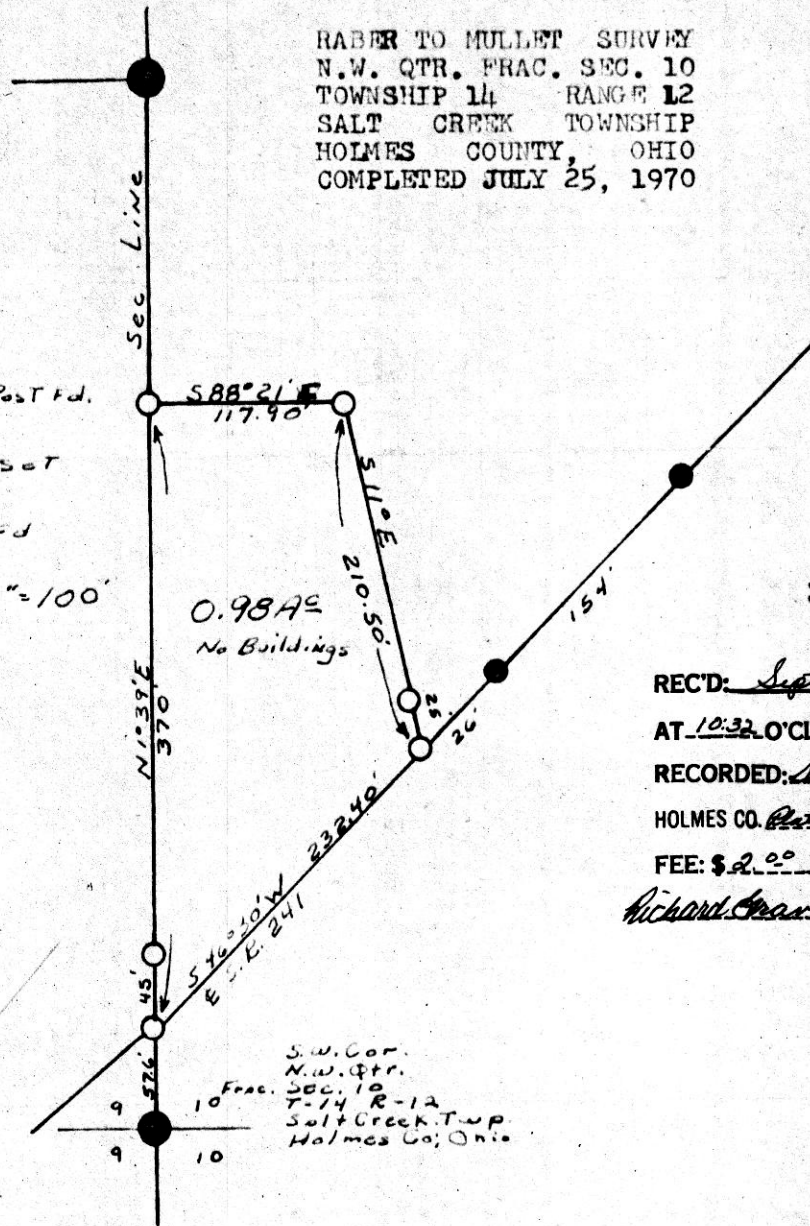

90192

REC'D: September 28, 1970

AT 10:32 O'CLOCK AM

RECORDED: September 29, 1970

HOLMES CO. Plat VOL. 5 PG. 53

FEE: \$ 2.00

Richard Craver RECORDER

S.W. Cor.
 N.W. Qtr.
 Sec. 10
 T-14 R-12
 Salt Creek Twp.
 Holmes Co., Ohio

I CERTIFY THIS SURVEY MADE FOR JONAS J. RABER AND JACOB MULLET TO BE CORRECT TO THE BEST OF MY KNOWLEDGE AND BELIEF.

SIGNED..... William T. Burkey
 WILLIAM T. BURKEY
 REGISTERED SURVEYOR #5107
 STATE OF OHIO



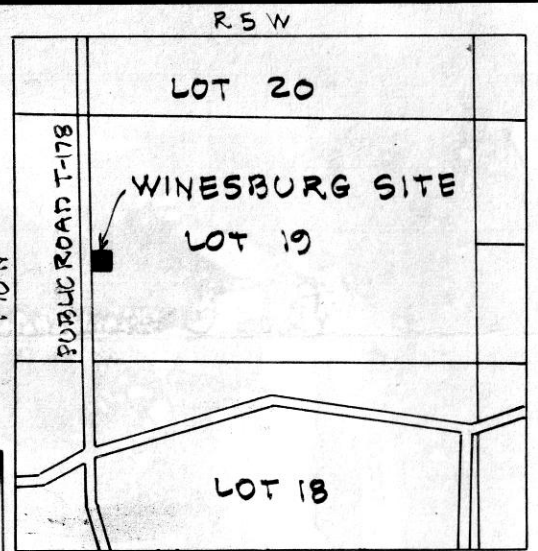
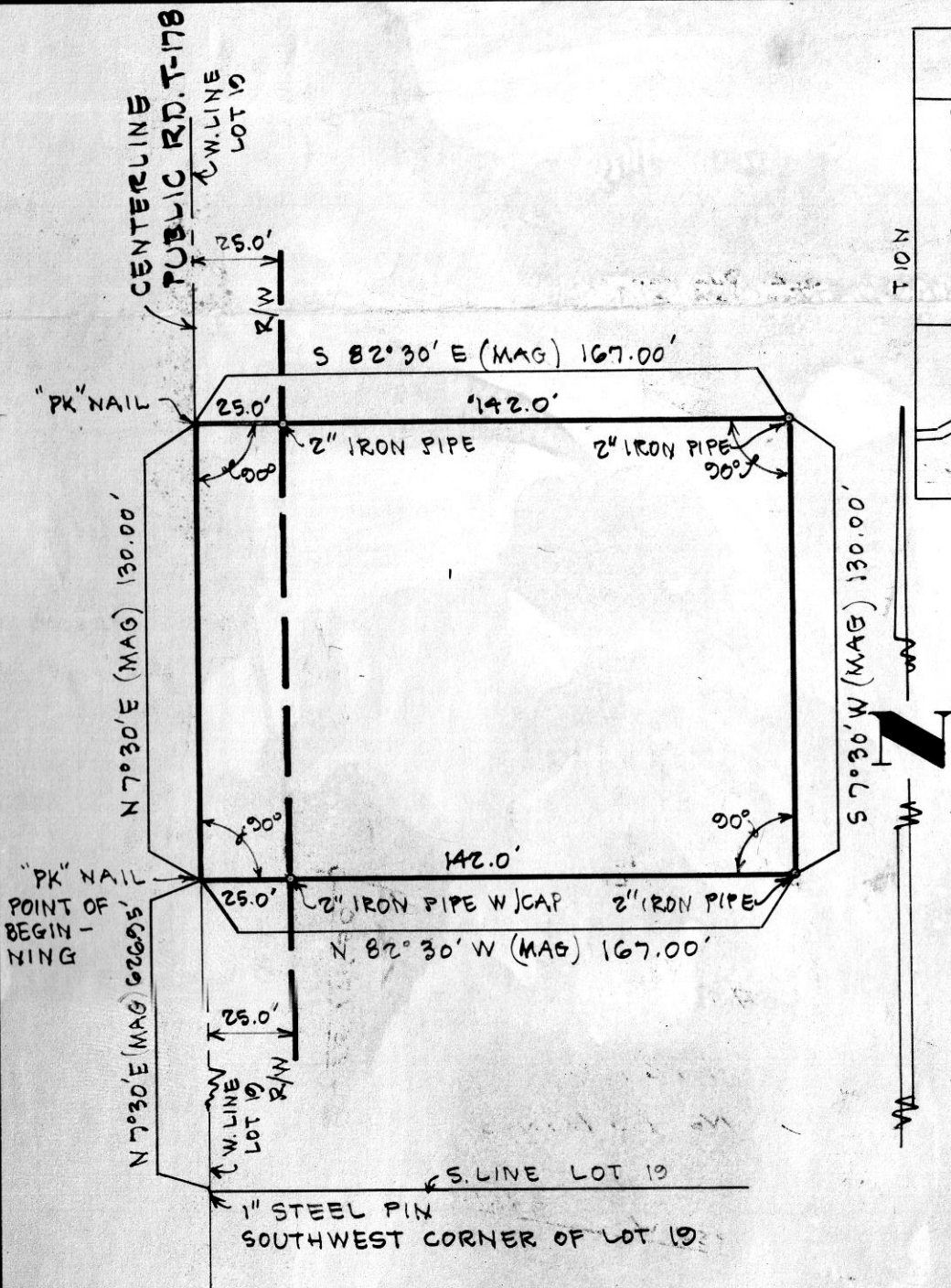

LOCATION MAP
SCALE: 1" = 1320'

90333

REC'D: October 2, 1970
 AT 11:30 O'CLOCK A.M.
 RECORDED: October 9, 1970
 HOLMES CO. PLAT VOL. 5 PG. 53
 FEE: \$2.¹⁶

Richard Craven RECORDER

PART OF LOT 19, FOURTH QUARTER, T. 10 N., R. 5 W., IN PAINT TOWNSHIP, HOLMES COUNTY, OHIO. SAID PART BEING FURTHER DESCRIBED AS FOLLOWS:

BEGINNING AT A "PK" NAIL ON THE WEST LINE OF SAID LOT 19, BEING ALSO THE CENTER LINE OF PUBLIC ROAD T-178 SAID "PK" NAIL BEING N. 7° 30' E., 626.95 FEET FROM A 1" STEEL PIN AT THE SOUTHWEST CORNER OF SAID LOT 19; THENCE N. 7° 30' E., ALONG SAID WEST LINE 130.00 FEET TO A "PK" NAIL; THENCE S. 82° 30' E., 25.0 FEET TO A 2" IRON PIPE ON THE EAST RIGHT OF WAY LINE OF PUBLIC ROAD T-178; THENCE CONTINUING S. 82° 30' E., 142.00 FEET TO A 2" IRON PIPE; THENCE S. 7° 30' W., PARALLEL TO THE WEST LINE OF SAID LOT 19 A DISTANCE OF 130.00 FEET TO A 2" IRON PIPE; THENCE N. 82° 30' W., 142.00 FEET TO A 2" IRON PIPE, WITH A CAP, ON THE EAST RIGHT OF WAY LINE OF PUBLIC ROAD T-178; THENCE CONTINUING N. 82° 30' W., 25.0 FEET TO THE POINT OF BEGINNING CONTAINING 0.42 ACRES, MORE OR LESS, EXCLUSIVE OF THAT PART OF THE ABOVE DESCRIBED LAND NOW USED FOR ROADWAY (PUBLIC ROAD T-178) PURPOSES.

BEARINGS USED IN THE ABOVE DESCRIPTION ARE MAGNETIC.

I HEREBY CERTIFY THAT THE ACCOMPANYING PLAT CORRECTLY REPRESENTS THE RESULTS OF A LAND SURVEY MADE UNDER MY DIRECTION.

James P. Murphy
 REGISTERED OHIO LAND SURVEYOR #5104
 DATE MAY 19, 1970

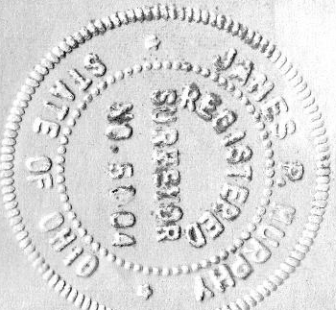

A.T.&T. CO. LONG LINES DEPARTMENT
 SURVEY PLAT
 WINESBURG SITE
 PT. OF LOT 19, 4TH QUARTER, T10N, R5W, PAINT TWP.
 HOLMES COUNTY, OHIO

CRAWFORD, MURPHY AND TILLY, INC.
 CONSULTING ENGINEERS
 SPRINGFIELD, ILLINOIS

SCALE 1"=50'
 DATE 5-12-70

JOB NO.
 7033-4