

16 1/2" X 10 1/4"

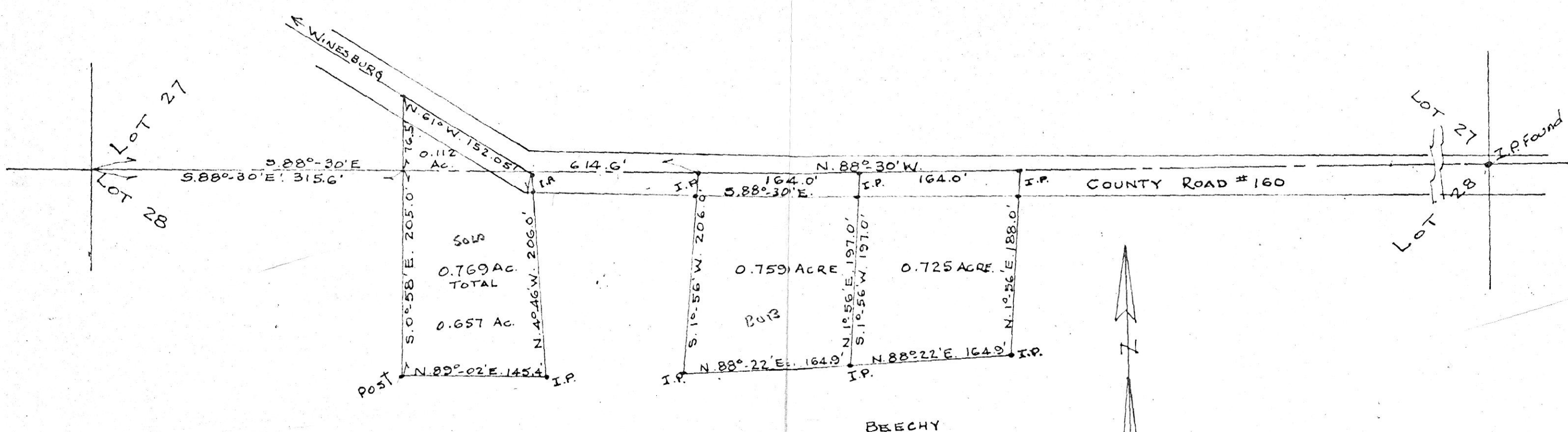

90120



REC'D: September 22, 1970
 AT 10:21 O'CLOCK AM
 RECORDED: September 22, 1970
 HOLMES CO. Plat VOL. 5 PG. 52
 FEE: \$3.44
Richard Kraus RECORDER

DRAWN BY _____
 CHECKED BY _____

_____	_____	_____	DIV'N
SURVEY OF A PART OF LOT 28, THIRD QUARTER, TOWNSHIP 10, RANGE 4, PAINT TOWNSHIP, HOLMES COUNTY, OHIO FOR PAUL BEECHY			
SCALE 1" = 100'	DATE <u>JUNE 14 1968</u>	FILE _____	X

Raber to Yoder Survey
 S.E. Quarter Section 21
 Township 8 Range 6
 Mechanic Township
 Holmes Co; O.
 Completed 8/23/70



○ Pin Set

● Pin Found

Scale 1" = 100'

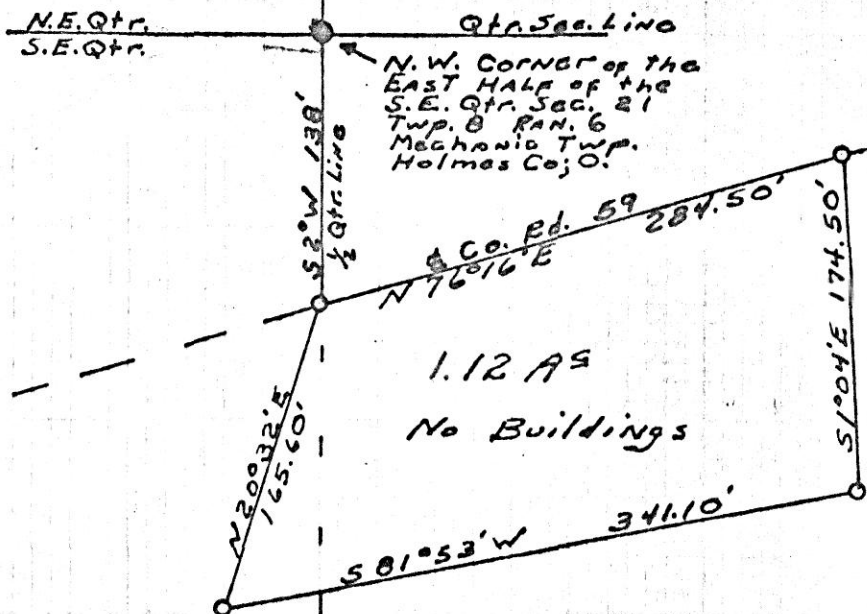

90109

West 1/2 S.E. Qtr x Z
East 1/2 S.E. Qtr

I certify this survey made for
 V.N. Raber + Daniel Yoder to be
 correct to the best of my knowledge
 + belief.

Signed William D. Burkley

R.S. 5107
 State of Ohio

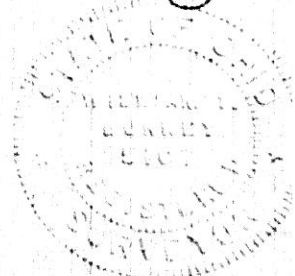

REC'D: Sept. 24, 1970

AT 2:41.0 O'CLOCK PM

RECORDED: Sept 22, '70

HOLMES CO. Plat VOL. 5 PG. 52

FF: \$2.00

Richard Graven RECORDER

CHECKED BY